

2017 GREGORY ELEMENTARY - FLOORING

DRAWING LEGEND

- F.0 OVERALL BUILDING PLAN & NOTES
- F.1 ENLARGED FLOORING PATTERN
- F.2 ENLARGED FLOORING PATTERN
- F.3 ENLARGED FLOORING PATTERN

CONSTRUCTION NOTES:

- 1 NO WORK. EXISTING FLOORING TO REMAIN
- 2 PROVIDE NEW TRANSITION BETWEEN DISSIMILAR FLOORING MATERIAL. JOHNSONITE COLOR: 32 PEBBLE
- 3 REMOVE EXISTING VCT. (APPROX. 80 S.F.)
- 4 RUBBER FLOOR TO REMAIN.
- 5 REMOVE ALL DOOR STOPS FROM DOORS. FLOOR DOOR STOP WILL BE REMOVED BY OTHERS. SEE IMAGE 4/F.1. PROVIDE AND INSTALL NEW FLOOR DOOR STOP.

GENERAL NOTES:

NOTE: MANUFACTURES LISTED ARE BASIS OF DESIGN

- 1. CONTRACTOR TO PREPARE FLOORS TO RECEIVE NEW FLOORING AT AREAS WHERE NEW FLOORING IS PROPOSED.
- 2. CONTRACTOR TO FIELD VERIFY EXISTING FLOOR CONDITIONS AND FLOOR LEVELS AND PROVIDE LEVELING, AND LEVEL TRANSITIONS AS REQUIRED FOR NEW FLOORING INSTALLATION. PROVIDE NEW TRANSITION STRIPS AS REQUIRED WHERE NEW FLOORING MEETS EXIST. FLOORING.
- 3. ALL DOORS TO REMAIN VERIFY FLOOR CLEARANCE AND COORDINATE WITH TRANSITION STRIP COMPATABILITY.
- 4. ALL WORK SHALL BE EXECUTED IN COMPLIANCE WITH ALL APPLICABLE FEDERAL, STATE AND LOCAL CODES, LAWS, AND REGULATIONS. IF IN THE EVENT THAT HAZARDOUS MATERIAL HAS BEEN DISCOVERED ON SITE, STOP ALL WORK AND INFORM THE OWNER PRIOR TO ANY WORK MOVING FORWARD.
- 5. CONTRACTOR TO VERIFY ALL CONDITIONS AND DIMENSIONS AND REPORT ANY DISCREPANCIES TO THE OFFICE OF THE ARCHITECT IMMEDIATELY.
- 6. INSTALLATION OF FLOORING SHALL BE IN COMPLIANCE WITH MANUFACTURES SPECIFICATIONS.
- 7. AT ALL EXISTING CLASSROOM ENTRANCES THAT HAVE WOOD BASE, BASE WILL REMAIN AND WILL NOT RECEIVE NEW BASE. SEE IMAGE 3 ON SHEET F.1.
- 8. PROVIDE 6" RUBBER COVE WALL BASE AT ALL AREAS WHERE NEW FLOORING IS PROPOSED. JOHNSONITE, TSB-32-6, COLOR: 32 PEBBLE

INSTALLATION DATES:

ABATEMENT DATES FOR CORRIDOR 01-C2: JULY 15TH - JULY 19TH (BY OWNER)

ABATEMENT DATES FOR CORRIDOR 01-C3: JULY 15TH - JULY 25TH (BY OWNER)

INSTALLATION FOR RM. 23 CAFETERIA: JULY 17TH - 21ST or AUGUST 10TH - AUGUST 16TH

INSTALLATION FOR CORRIDOR 01-C2: JULY 24TH - 28TH

INSTALLATION FOR CORRIDOR 01-C3: JULY 31ST - AUGUST 4TH.

INSTALLATION FOR RM. 24 ART: AUGUST 7TH - 8TH

FINAL COMPLETTION/ CLEAN UP: AUGUST 11TH FOR CORRIDORS AND AUGUST 17TH FOR CAFETERIA.

1 OVERALL BUILDING PLAN

1/16" = 1'-0" (SHEET SIZE 24X36)

FLOORING LEGEND:

NOTE: MANUFACTURES LISTED ARE BASIS OF DESIGN

- CPT-1 & 2 NOT USED
- CPT-3 MANUFACTURER: PATCRAFT  
STYLE: ON THE RIGHT FOOT  
COLOR: 00500 STERLING  
INSTALL: QUARTERTURN
- RFT-1 MANUFACTURER: UPO  
STYLE: QUARTZ MOSAIC COLLECTION  
SIZE: 24" X 24"  
COLOR: 9301
- RFT-2 MANUFACTURER: UPO  
STYLE: QUARTZ MOSAIC COLLECTION  
SIZE: 24" X 24"  
COLOR: 9302
- RFT-3 MANUFACTURER: UPO  
STYLE: QUARTZ MOSAIC COLLECTION  
SIZE: 24" X 24"  
COLOR: 9317
- GERFLOR LOOSE LAY PVC  
MANUFACTURER: GERFLOR  
STYLE: ATTRACTION  
COLOR: 0290 AMARYLLIS  
NOTE: GERFLOR WILL GO DIRECTLY OVER EXISTING VINYL ASBESTOS TILE.  
CONTACT PROJECT MANAGER IF ANY EXISTING TILES ARE LOOSE.  
LOOSE TILES WILL BE REPAIRED BY RPS 205.
- HATCH INDICATES AREA THAT WILL HAVE ASBESTOS FLOORING ABATED BY SCHOOL DISTRICT PRIOR TO CONTRACTOR INSTALLATION.  
INCLUDE TWO COATS OF MOISTURE BARRIER FOR AREAS THAT HAVE BEEN ABATED. SEE MOISTURE BARRIER SPEC SECTION.

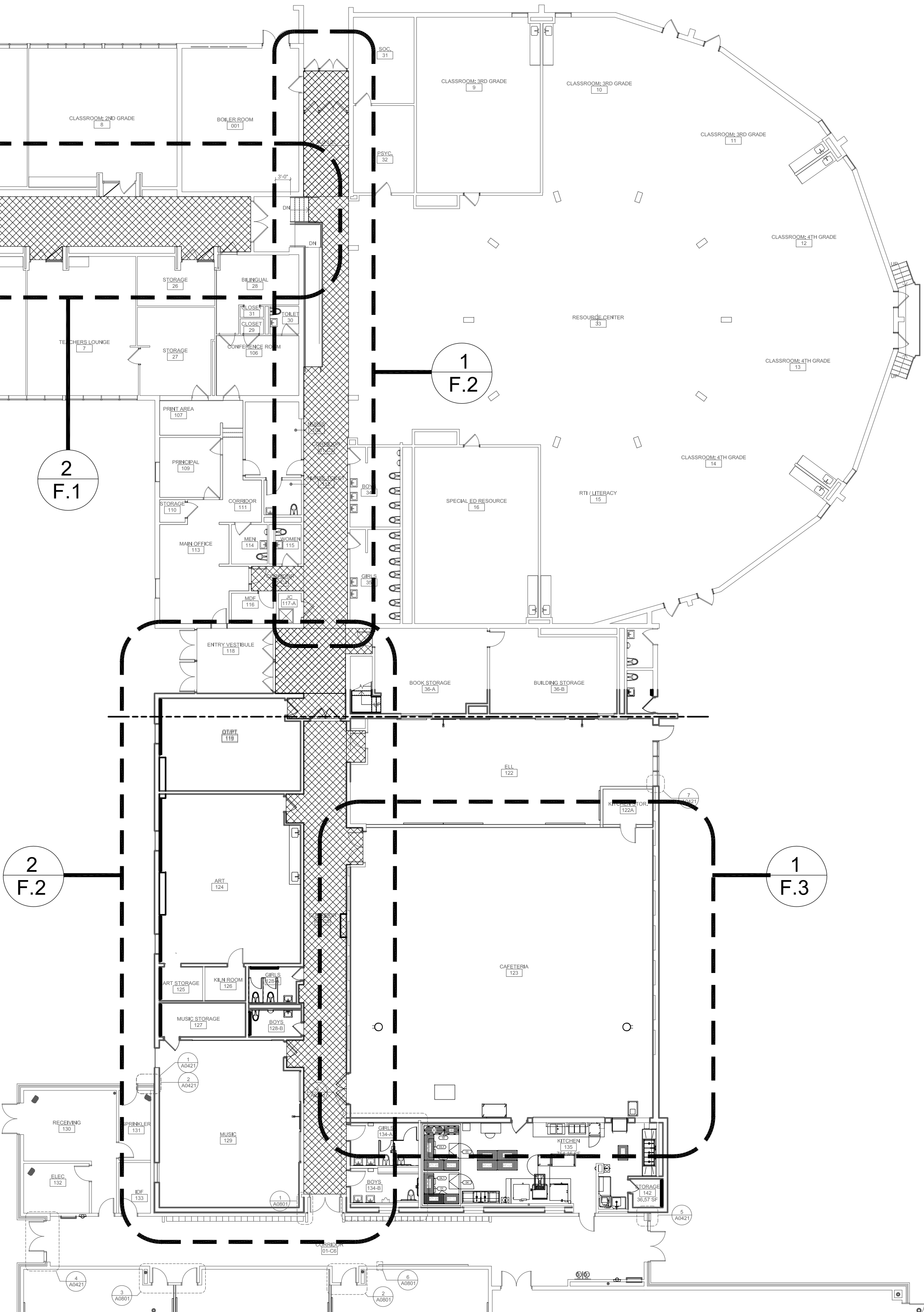



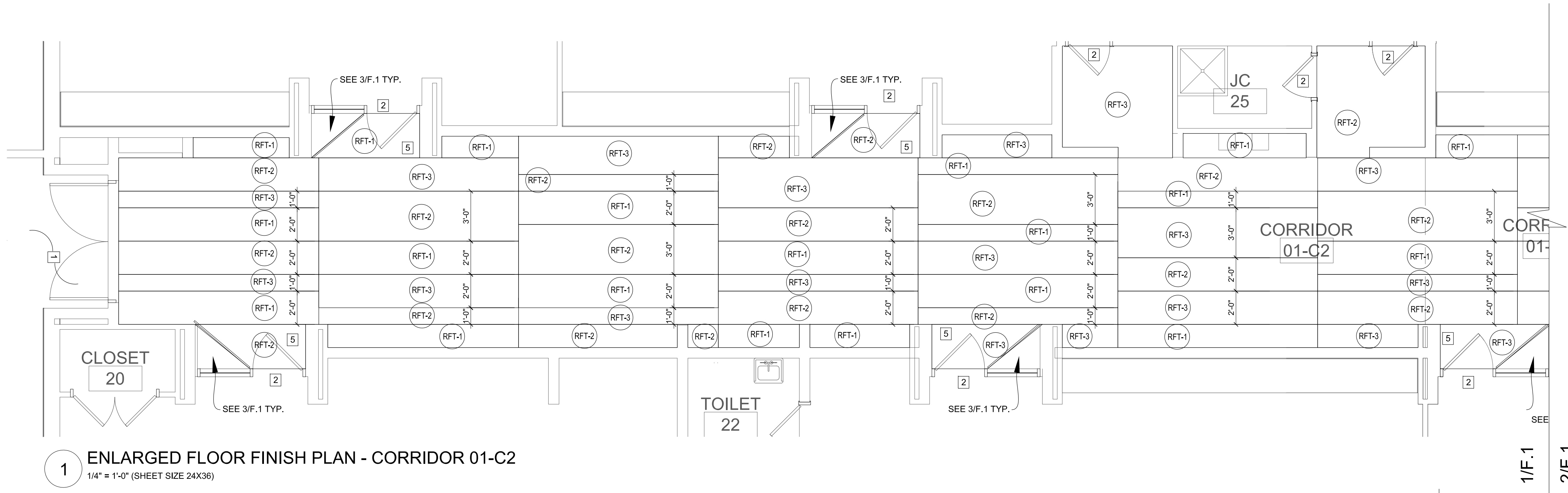

1 ENLARGED FLOOR FINISH PLAN - CORRIDOR 01-C2  
1/4" = 1'-0" (SHEET SIZE 24X36)

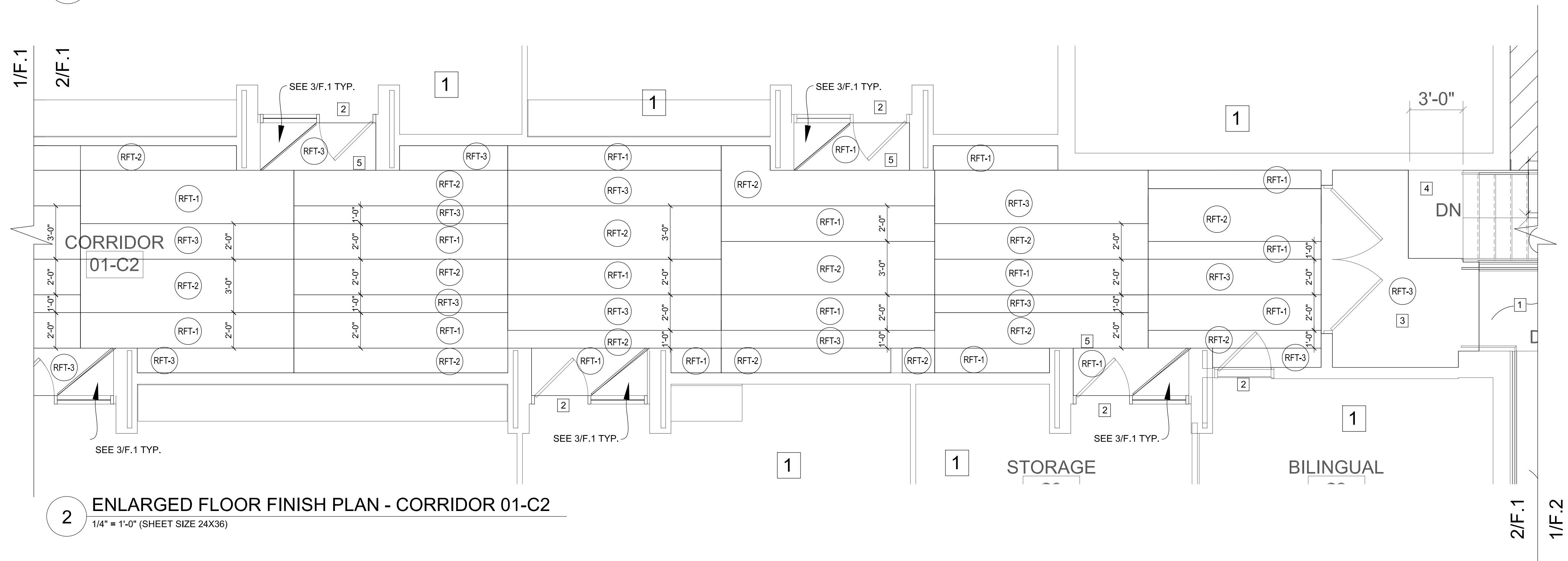

2 ENLARGED FLOOR FINISH PLAN - CORRIDOR 01-C2  
1/4" = 1'-0" (SHEET SIZE 24X36)

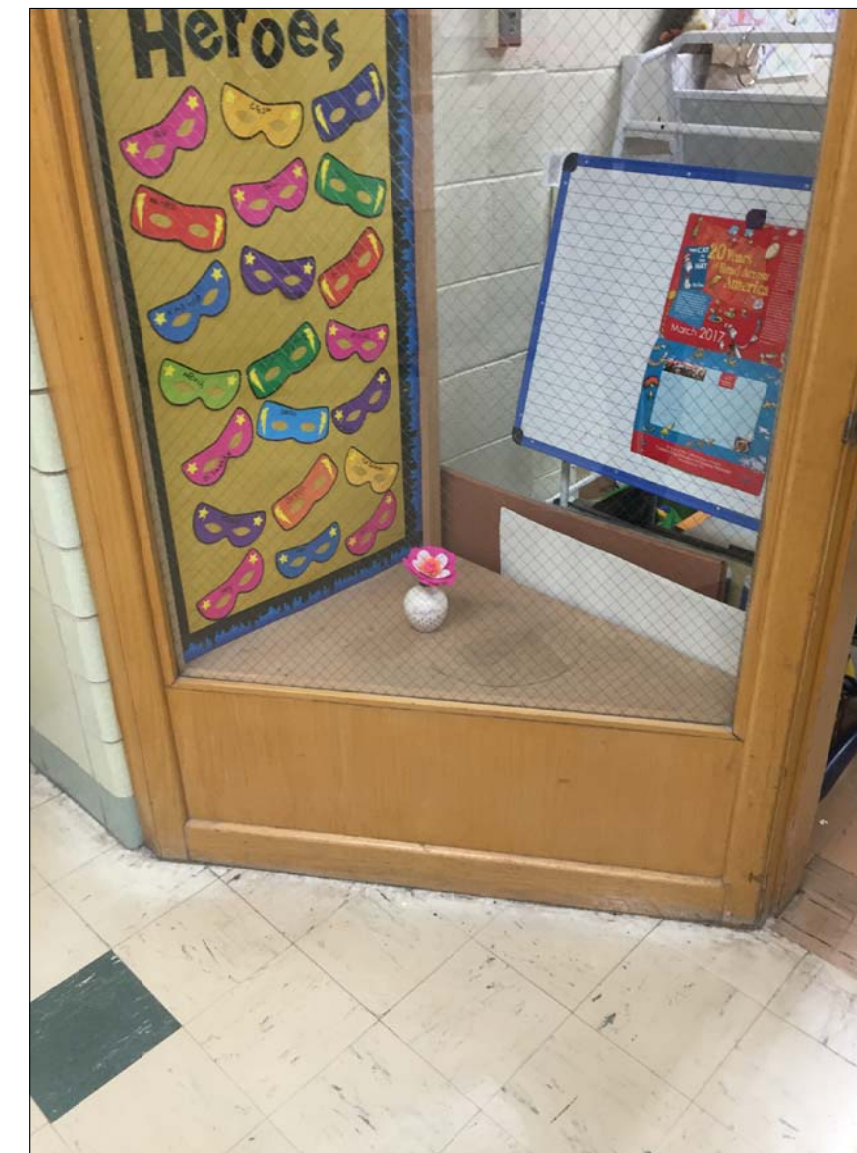

3 EXISTING WALL BASE DETAIL AT CLASSROOMS

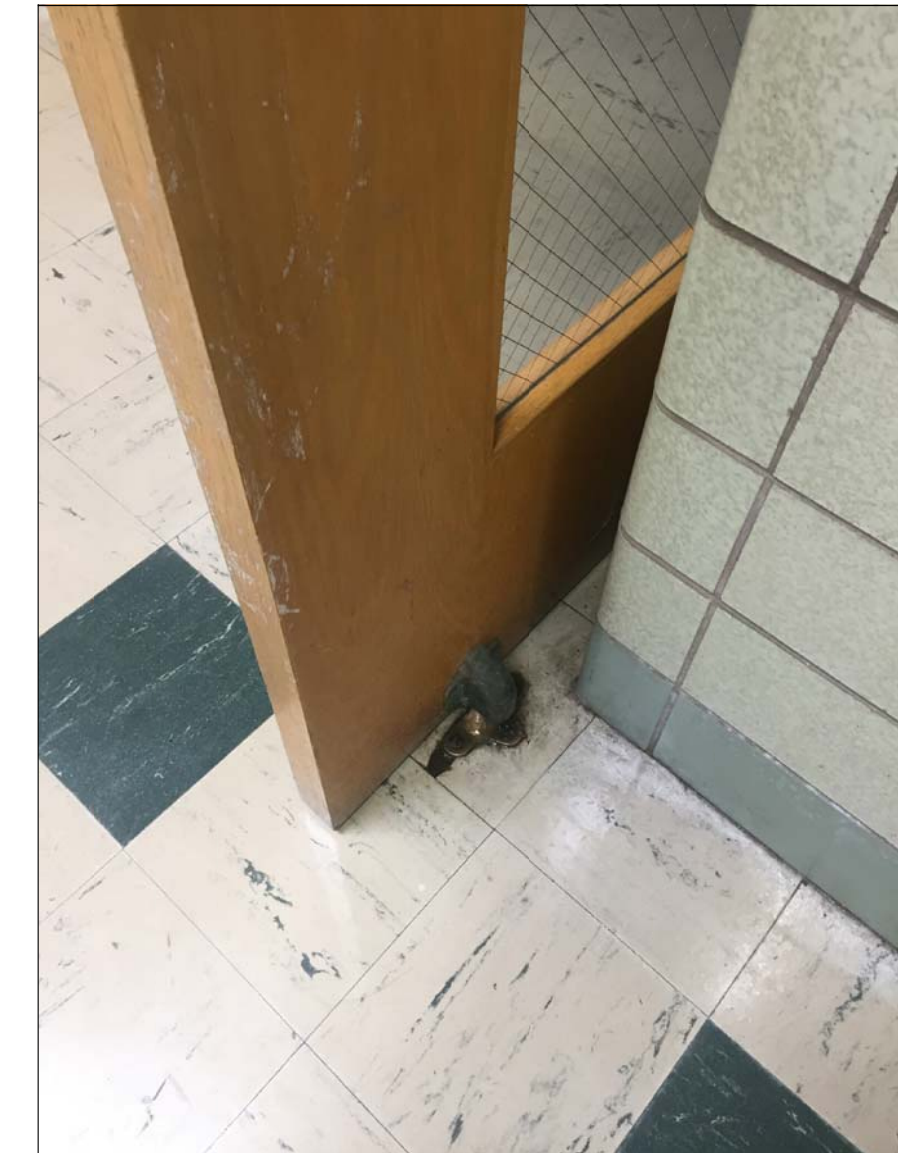

4 DOOR STOP IMAGE



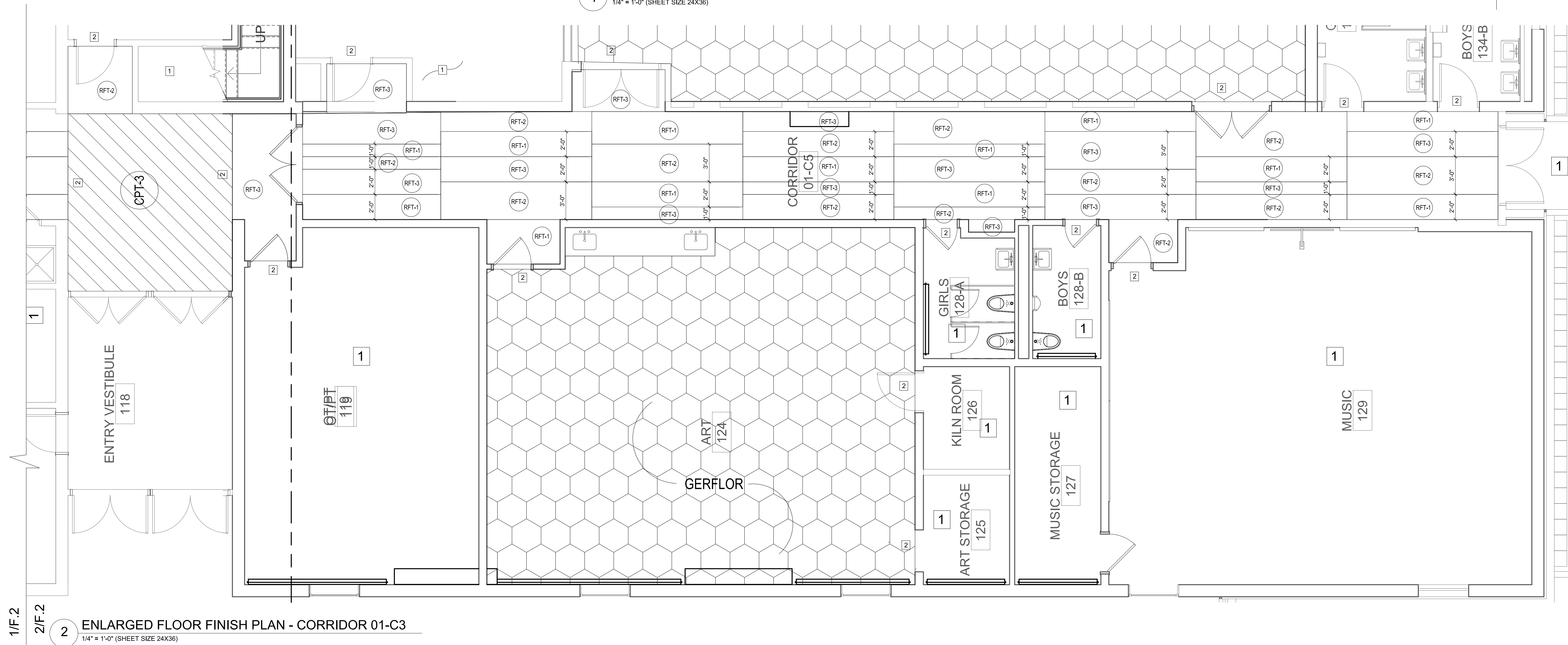
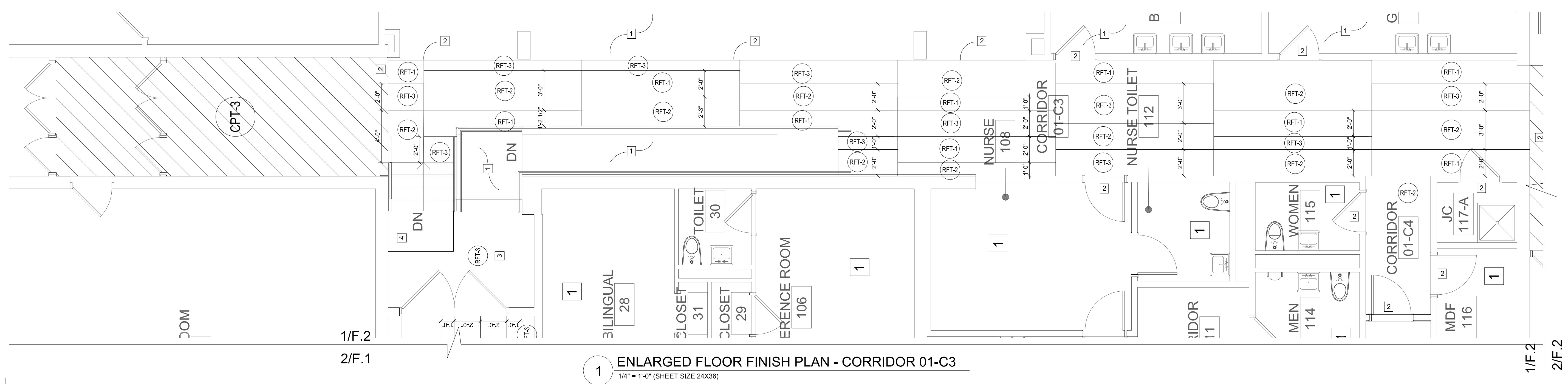

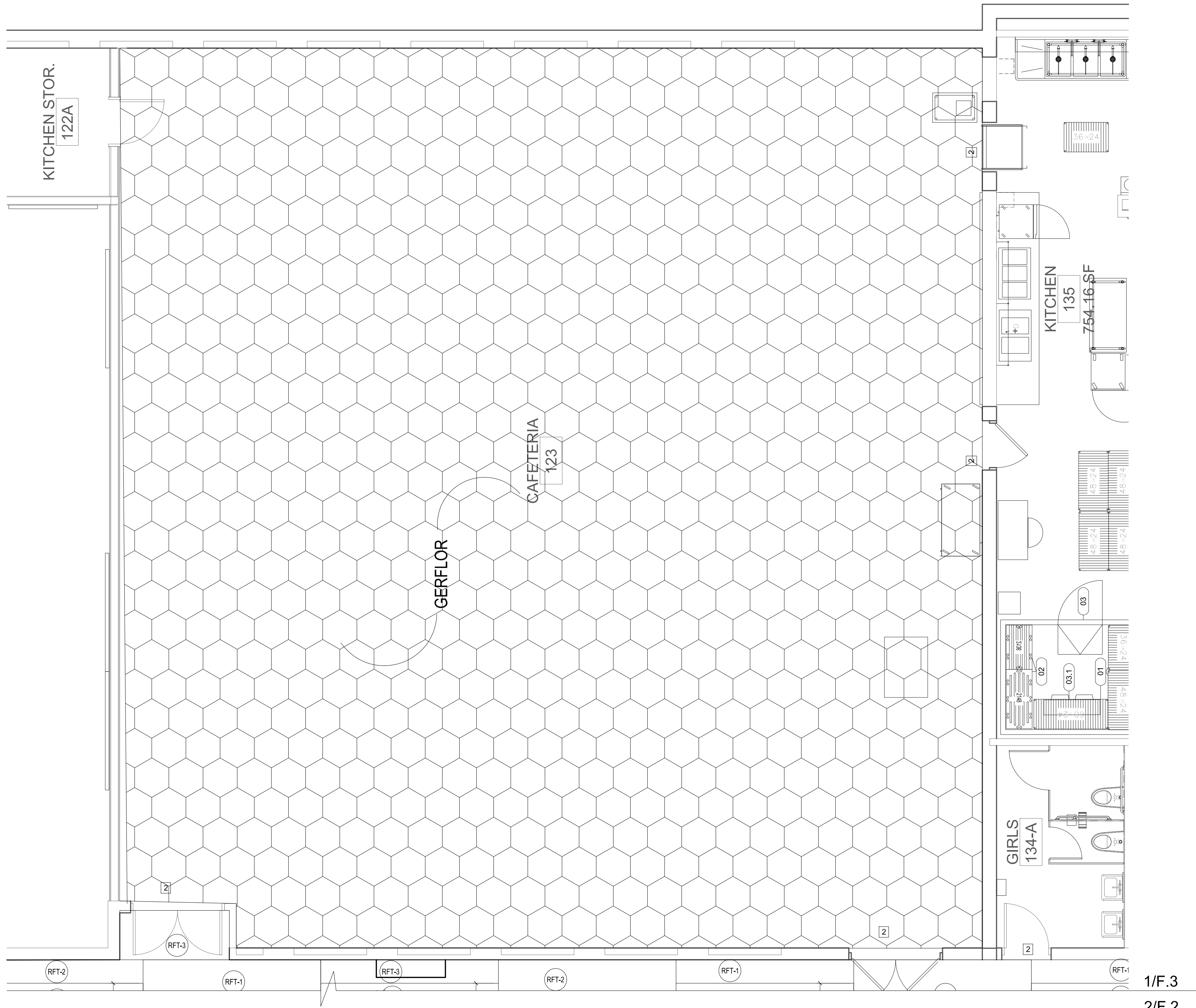

1 ENLARGED FLOOR FINISH PLAN - CAFE RM. 123  
1/4" = 1'-0" (SHEET SIZE 24X36)

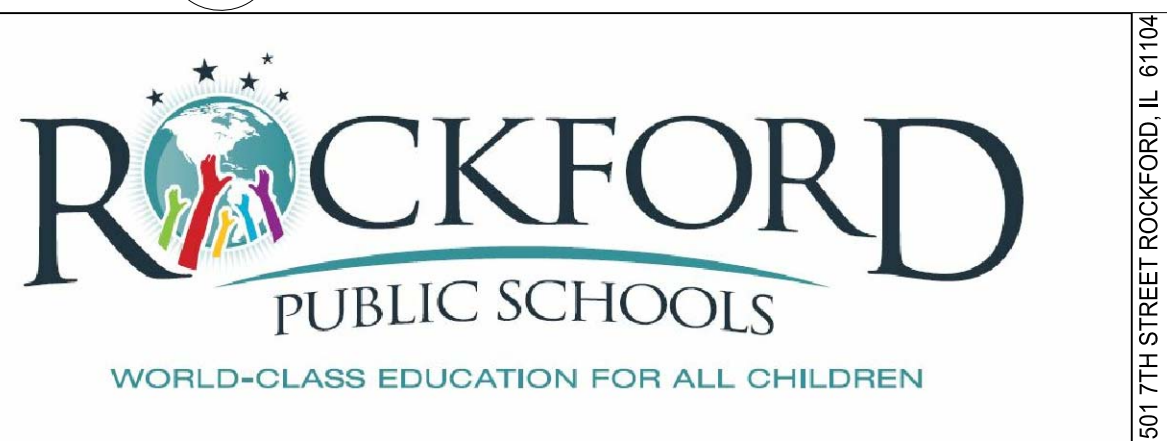

GREGORY ELEMENTARY  
4820 CAROL COURT  
ROCKFORD, IL 61108

PROJECT:	DATE: 04.04.2017
2017 GREGORY FLOORING	PROJECT NUMBER
	1717
	SHEET NUMBER
DRAWN BY:	F.3