

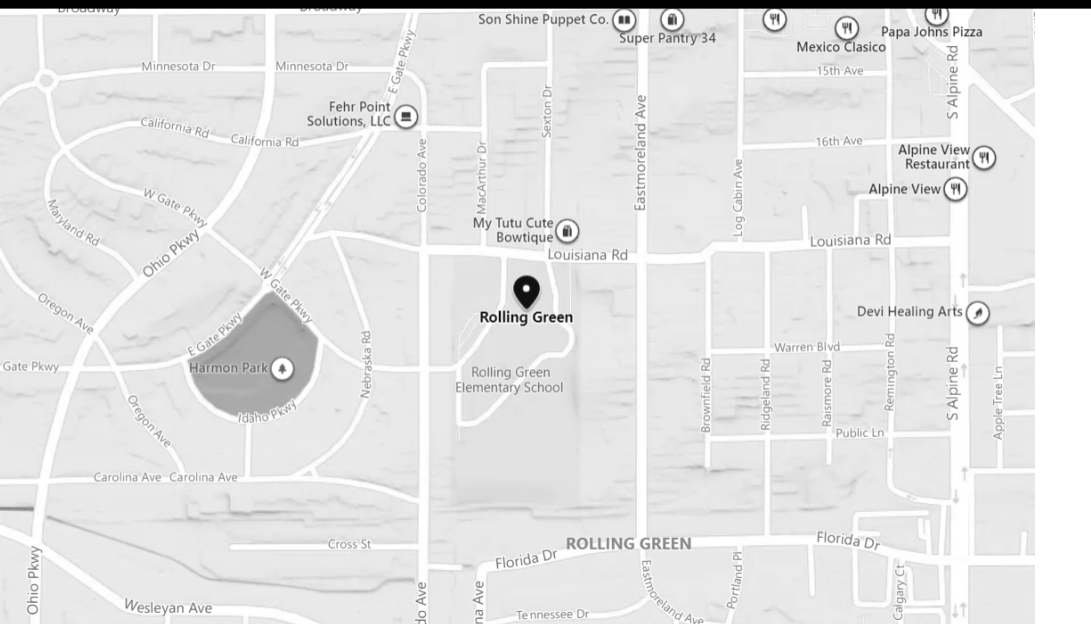

ESSER HVAC Improvements - Rolling Green Elementary School



MECHANICAL / PLUMBING / ELECTRICAL Sheet List	
Number	Name
M000	MECHANICAL, PLUMBING AND FIRE PROTECTION COVER SHEET
M101A	FIRST FLOOR DEMOLITION - MECHANICAL - AREA A
M101B	FIRST & UPPER FLOOR DEMOLITION - MECHANICAL - AREA B
M101C	FIRST FLOOR DEMOLITION - MECHANICAL - AREA C
M101D	FIRST FLOOR DEMOLITION - MECHANICAL - AREA D
M102B	ROOF DEMOLITION - MECHANICAL - AREA B
M102D	ROOF DEMOLITION - MECHANICAL - AREA D
M200	LOWER LEVEL - MECHANICAL
M201A	FIRST FLOOR - MECHANICAL - AREA A
M201B	FIRST & UPPER FLOOR - MECHANICAL - AREA B
M201C	FIRST FLOOR - MECHANICAL - AREA C
M201D	FIRST FLOOR - MECHANICAL - AREA D
M202A	ROOF - MECHANICAL - AREA A
M202B	ROOF - MECHANICAL - AREA B
M202C	ROOF - MECHANICAL - AREA C
M202D	ROOF - MECHANICAL - AREA D
M400	MECHANICAL DETAILS
M401	MECHANICAL DETAILS
M500	MECHANICAL DIAGRAMS
M501	MECHANICAL DIAGRAMS
M600	MECHANICAL SCHEDULES
E000	ELECTRICAL COVERSHEET
E101A	FIRST FLOOR DEMOLITION - ELECTRICAL - AREA A
E101B	FIRST FLOOR DEMOLITION - ELECTRICAL - AREA B
E101C	FIRST FLOOR DEMOLITION - ELECTRICAL - AREA C
E101D	FIRST FLOOR DEMOLITION - ELECTRICAL - AREA D
E102B	ROOF DEMOLITION - ELECTRICAL - AREA B
E102D	ROOF DEMOLITION - ELECTRICAL - AREA D
E200	LOWER LEVEL - ELECTRICAL
E201A	FIRST FLOOR - ELECTRICAL - AREA A
E201B	FIRST FLOOR - ELECTRICAL - AREA B
E201C	FIRST FLOOR - ELECTRICAL - AREA C
E201D	FIRST FLOOR - ELECTRICAL - AREA D
E202A	ROOF - ELECTRICAL - AREA A
E202B	ROOF - ELECTRICAL - AREA B
E202C	ROOF - ELECTRICAL - AREA C
E202D	ROOF - ELECTRICAL - AREA D
E500	ELECTRICAL DIAGRAMS
E700	ELECTRICAL PANEL SCHEDULES

<h2>VICINITY MAP</h2>  	<h2>APPLICABLE CODES</h2> <ul style="list-style-type: none"> 2015 International Energy Conservation Code (IECC) 2015 International Existing Building Code (IEBC) 2015 International Fire Code (IFC), excluding Chapter 4 2015 International Fuel Gas Code (IFGC) 2015 International Mechanical Code (IMC) 2014 Illinois Plumbing Code 2014 National Electrical Code 										
<h2>SCOPE OF WORK</h2> <p>Heating, ventilation and air conditioning revisions to school as well as architectural, structural, and electrical revisions to support the HVAC work.</p>	<h2>PROJECT DIRECTORY</h2> <table border="0"> <tr> <td>PROJECT MANAGER:</td> <td>BRANDON PIERSON IMEG CORP 623 26TH AVENUE QUAD CITIES, IL 61201 PHONE: 13097933260 CONTACT: BRANDON.W.PIERSON@IMEGCORP.COM</td> </tr> <tr> <td>MECHANICAL ENGINEER:</td> <td>KEVIN POPE IMEG CORP 175 N 27TH STREET SUITE 1312 BILLINGS, MT 59101 PHONE: 14065456428 CONTACT: KEVIN.G.POPE@IMEGCORP.COM</td> </tr> <tr> <td>ELECTRICAL ENGINEER:</td> <td>GAURAV SHARMA IMEG CORP 623 26TH AVENUE QUAD CITIES, IL 61201 PHONE: 13097933578 CONTACT: GAURAV.D.SHARMA@IMEGCORP.COM</td> </tr> <tr> <td>STRUCTURAL ENGINEER:</td> <td>LISA POGUE IMEG CORP 623 26TH AVENUE QUAD CITIES, IL 61201 PHONE: 13094306577 CONTACT: LISA.M.POGUE@IMEGCORP.COM</td> </tr> <tr> <td>ARCHITECT:</td> <td>MARCO SAN ROMAN SAVEDRA GROUP ARCHITECTS 504 NORTH CHURCH STREET ROCKFORD, IL 61103 PHONE: 18159639392 CONTACT: MARCO@SGADESIGN.COM</td> </tr> </table>	PROJECT MANAGER:	BRANDON PIERSON IMEG CORP 623 26TH AVENUE QUAD CITIES, IL 61201 PHONE: 13097933260 CONTACT: BRANDON.W.PIERSON@IMEGCORP.COM	MECHANICAL ENGINEER:	KEVIN POPE IMEG CORP 175 N 27TH STREET SUITE 1312 BILLINGS, MT 59101 PHONE: 14065456428 CONTACT: KEVIN.G.POPE@IMEGCORP.COM	ELECTRICAL ENGINEER:	GAURAV SHARMA IMEG CORP 623 26TH AVENUE QUAD CITIES, IL 61201 PHONE: 13097933578 CONTACT: GAURAV.D.SHARMA@IMEGCORP.COM	STRUCTURAL ENGINEER:	LISA POGUE IMEG CORP 623 26TH AVENUE QUAD CITIES, IL 61201 PHONE: 13094306577 CONTACT: LISA.M.POGUE@IMEGCORP.COM	ARCHITECT:	MARCO SAN ROMAN SAVEDRA GROUP ARCHITECTS 504 NORTH CHURCH STREET ROCKFORD, IL 61103 PHONE: 18159639392 CONTACT: MARCO@SGADESIGN.COM
PROJECT MANAGER:	BRANDON PIERSON IMEG CORP 623 26TH AVENUE QUAD CITIES, IL 61201 PHONE: 13097933260 CONTACT: BRANDON.W.PIERSON@IMEGCORP.COM										
MECHANICAL ENGINEER:	KEVIN POPE IMEG CORP 175 N 27TH STREET SUITE 1312 BILLINGS, MT 59101 PHONE: 14065456428 CONTACT: KEVIN.G.POPE@IMEGCORP.COM										
ELECTRICAL ENGINEER:	GAURAV SHARMA IMEG CORP 623 26TH AVENUE QUAD CITIES, IL 61201 PHONE: 13097933578 CONTACT: GAURAV.D.SHARMA@IMEGCORP.COM										
STRUCTURAL ENGINEER:	LISA POGUE IMEG CORP 623 26TH AVENUE QUAD CITIES, IL 61201 PHONE: 13094306577 CONTACT: LISA.M.POGUE@IMEGCORP.COM										
ARCHITECT:	MARCO SAN ROMAN SAVEDRA GROUP ARCHITECTS 504 NORTH CHURCH STREET ROCKFORD, IL 61103 PHONE: 18159639392 CONTACT: MARCO@SGADESIGN.COM										

SHEET INFORMATION	
Issue	Construction Documents
Date	November 03, 2022
Job Number	21002885.12

C000

ABBREVIATIONS

AC	AIR CONDITIONING	EA	EACH	L.P.	LOW POINT	Q.T.	QUARRY TILE
AC/FL	ACCESS FLOOR	EL	ELEVATION	LAM.	LAMINATE	QTY.	QUANTITY
ACP	ACOUSTICAL CEILING PANEL	ELEC.	ELECTRICAL	LAV.	LAVATORY	R/RAD.	RADIUS
ADJ.	ADJUSTABLE	ELEV.	ELEVATOR	LH	LEFT HAND	R.B.	RESILIENT BASE
ADJ.	ADJUSTABLE	EMER.	EMERGENCY	LT.	LIGHT	R.O.	ROUGH OPENING
AFF	ABOVE FINISHED FLOOR	ENCL.	ENCLOSED	LVR.	LOUVER	R.T.	RUBBER TILE
AL/ALUM.	ALUMINUM	ENGR.	ENGINEER	M.O.	MASONRY OPENING	RD.	ROOF DRAIN
ALT.	ALTERNATE	EQ.	EQUAL	MACH.	MACHINE	REF.	REFERENCE
ANOD.	ANODIZED	ESC.	EQUIPMENT	MAX.	MAXIMUM	REINF.	REINFORCED
ANT.	ANTENNA	ESC.	ESCALATOR	MDF	MEDIUM DENSITY FIBERBOARD	REMO.	REMOVED
APPD.	APPROVED	EX	ELECTRIC WATER COOLER	MECH.	MECHANICAL	REV.	REVISION OR REVISED
ARCH.	ARCHITECT	EXT.	EXISTING	MEZZ.	MEZZANINE	RF.	ROOF
ARCHL.	ARCHITECTURAL	EXP.	EXPANSION OR EXPOSED	MFR.	MANUFACTURER	RFG.	ROOFING
B.M.	BENCHMARK	FD	FLOOR DRAIN	MN.	MINIMUM	RH	RIGHT HAND
BETW.	BETWEEN	FE	FIRE DEPARTMENT VALVE CABINET	MISC.	MISCELLANEOUS	RM.	ROOM
BLDG.	BUILDING	FEC	FIRE EXTINGUISHER	MTD.	MOUNTED	S&BR	SEALANT AND BACKER
BLK.	BLOCK	FEC	FIRE EXTINGUISHER CABINET	MTG.	MOUNTING	SCWD	SOLID CORE WOOD
BLKG.	BLOCKING	EXT.	FIRE EXTINGUISHER AND VALVE CABINET	MTL.	METAL	S.S.	STAINLESS STEEL
BM.	BEAM	FHC	FIRE HOSE CABINET	MUL.	MULLION	SHT.	SHEET
BOT.	BOTTOM	FIN.	FIRE RETARDANT TREATED	MWK.	MILLWORK	SIM.	SIMILAR
BRG.	BEARING	FLG.	FLOOR	NIC	NOT IN CONTRACT	ST.	STAIN
C.B.	CORNER GUARD	FLR.	FLOOR	NO.	NUMBER	STD.	STANDARD
C.T.	CERAMIC TILE	FRT	FIRE RETARDANT TREATED	NOM.	NOMINAL	STL.	STEEL
CAB.	CABINET	FUT.	FUTURE	NRC	NOISE REDUCTION COEFFICIENT	STO.	STORAGE
CFCI	CONTRACTOR FURNISHED/CONTRACTOR INSTALLED	FVC	FIRE VALVE CABINET	NTS	NOT TO SCALE	SUSP.	SUSPENDED
CFMF	COLD FORMED METAL	GA	GALVE	O.A.	ON CENTER	T/	TOP OF
CL	CENTER LINE	GB	GRAB BAR	OA	OVERALL	T&B	TOP AND BOTTOM
CLO.	CLOSET	GLV.	GALVANIZED	OH	OVERHEAD	T&G	TONGUE AND GROOVE
CLG.	CEILING	GRFC	GLASS FIBER REINFORCED CONCRETE	OFCL	OWNER FURNISHED/CONTRACTOR INSTALLED	TEL.	TELEPHONE
CLO.	CLOSET	GFRP	GLASS FIBER REINFORCED PLASTER	OFOI	OWNER FURNISHED/OWNER INSTALLED	TEMP.	TEMPORARY
CLR.	CLEAR	GL	GLASS	OFF.	OFFICE	TERR.	TERRAZZO
CMU	CONCRETE MASONRY UNIT	GLZ.	GLAZING	OFF.	OFFICE	THK.	THICK
COL.	COLUMN	GYP.BD./G	GYP.SUM WALL BOARD	ORG.	OPENING	TYP.	TYPICAL
CONC.	CONCRETE	B	HOLLOW CORE	OPP.	OPPOSITE	UL.	UNDERWRITERS
CONN.	CONNECTION	H.C.	HOLLOW CORE	ORN.	ORNAMENTAL	U.N.O.	UNLESS NOTED OTHERWISE
CONST.	CONSTRUCTION	H.M.	HOLLOW METAL	P.C.	PRECAST CONCRETE	V.B.	VINYL BASE
CORP.	CORRIDOR	H.P.	HIGH POINT	P.LAM.	PLASTIC LAMINATE	V.C.T.	VINYL COMPOSITE TILE
CPT./CP	CARPET	HD	HEAD	PERF.	PERFORATED	V.P.	VAPOR BARRIER
DBL.	DOUBLE	HWDR.	HARDWARE	PH.	PHASE	VERT.	VERTICAL
DET.	DETAIL	HWWD.	HARDWOOD	PL.	PLATE	VEST.	VESTIBULE
DIA.	DIAMETER	HORIZ.	HORIZONTAL	PLAS.	PLASTIC	VIF.	VERIFY IN FIELD
DIM.	DIMENSION	HT.	HEIGHT	PLBG.	PLUMBING	VLYWD.	VINYL WALL COVERING
DN	DOWN	HVAC	HEATING, VENTILATION, AND AIR CONDITIONING	PNL.	PANEL	W.	WITH
DR.	DOOR	INCL.	INCLUDE (ED) (ING)	PKG.	PARKING	W/O	WITHOUT
DS	DOWNSPOUT	INFO.	INFORMATION	PPT.	PRESSURE TREATED	WD.	WOOD
DWG.	DRAWING	INSUL.	INSULATION	PR.	PROTECTION	WP	WATERPROOFING
		INT.	INTERIOR	PT.	PAINT		
		J.C.	JANITOR'S CLOSET	PTD.	PAINTED		
		JB	JOINT	PTN.	PARTITION		
		JT.	JOINT	PVMT.	PAVEMENT		

SYMBOL LEGEND

ITEM	SYMBOL	ITEM	SYMBOL
DRAWING TITLE		TITLE	
ROOM NAME AND NUMBER		ROOM NAME	
DOOR NUMBER		ROOM SF	
WALL TYPE		ROOM SF	
WINDOW NUMBER / CURTAIN PANEL		ROOM SF	
CEILING ELEVATION		ROOM SF	
KEYNOTE (Sheet Note)		ROOM SF	
SPOT ELEVATION		ROOM SF	
EQUIPMENT NUMBER		ROOM SF	
AREA NAME		ROOM SF	
NORTH ARROW		ROOM SF	
REVISION		ROOM SF	
BUILDING SECTION		ROOM SF	

ACCESSIBILITY COMPLIANCE STATMENT

STATEMENT OF COMPLIANCE

I HAVE PREPARED, OR CAUSED TO BE PREPARED UNDER MY DIRECT SUPERVISION, THE ATTACHED PLANS AND SPECIFICATIONS AND STATE THAT, TO THE BEST OF MY KNOWLEDGE AND BELIEF AND TO THE EXTENT OF MY CONTRACTUAL OBLIGATION, THEY ARE IN COMPLIANCE WITH THE ENVIRONMENTAL BARRIERS ACT [410 ILCS 25] AND THE ILLINOIS ACCESSIBILITY CODE [71 III. ADM. CODE 400].

SIGNED:
ARCHITECT / ENGINEER
ILLINOIS REGISTRATION NO. 001-015740
DATE: 12/23/2021

ENERGY CODE COMPLIANCE STATEMENT

I hereby certify that I am a Licensed Architect in the State of Illinois and I also certify that to the best of my knowledge and belief that the plans for **ROLLING GREEN ELEMENTARY** fully comply with the following sections of the 2018 International Energy Conservation Code and State of Illinois amendments.

IECC - Commercial Provisions
Chapter 1 [C1] - Scope and Administration
Chapter 2 [C2] - Definitions
Chapter 3 [C3] - General Requirements
Chapter 4 [C4] - Commercial Energy Efficiency
Chapter 5 [C5] - Existing Buildings
Chapter 6 [C6] - Referenced Standards
State of Illinois Amendments to C101.1, C101.1.2, C101.1.3, C101.5, C102.1.1, C109.1, C109.5, C402.2.2, C402.3.1, C402.3.1.1 and C503.1

In accordance with Illinois amendments C101.5, US DOE COMcheck's Energy Code Compliance Certificate have been submitted to the AHJ (Authority Having Jurisdiction) along with all associated supporting documentation. In accordance with IECC Section 103.2, insulation materials and R-values, fenestration (windows and SHGC's), and weighted U-factors and SHGC calculations, mechanical system design criteria, mechanical system and service hot water system equipment types, size and efficiencies, equipment selection, equipment and system controls, fan motor horsepower and controls, duct sealing, duct and pipe insulation and location, lighting and fixture schedules with wattage and control system, or heating details and system commissioning requirements are detailed, described and specified in the construction documents (Drawings and Project Manual) and the COMcheck Compliance Certificate including attached supporting documentation and calculations.

SIGNATURE:
DATE: 12/23/2021
001-015740
LICENSE NO. EXPIRATION DATE: 11/30/2024

LINETYPE LEGEND

PROPERTY LINE	
DEMOLITION	
EXISTING	
NEW	
FIRE BARRIER 1 HOUR	
FIRE BARRIER 2 HOUR	

ARCHITECTURAL SEAL

LICENSE: 001-015740
DATE: 12/23/2021
EXPIRATION DATE: 11.30.2024

THIS SEAL APPLIES TO ALL G.D. AND A SHEETS.

GENERAL DEMOLITION NOTES

- PERFORM DEMOLITION WORK AS NECESSARY TO ACCOMPLISH THE WORK INCLUDING THE REMOVAL AND PROPER DISPOSAL OF ITEMS WHICH ARE EXPOSED AND NOT TO REMAIN IN USE, INCLUDING BUT NOT NECESSARILY LIMITED TO ELECTRICAL ITEMS, ELECTRICAL DEVICES, MECHANICAL ITEMS, PLUMBING ITEMS, ETC.
- DRAWINGS INDICATE THE GENERAL INTENT OF THE DEMOLITION WORK AND ARE FOR REFERENCE PURPOSES ONLY. THEY ARE NOT INTENDED TO BE THE SOLE SOURCE OF EXISTING CONDITIONS TO BE DEMOLISHED.
- EXACT EXTENT OF DEMOLITION AS SHOWN ON DRAWINGS AND TO BE PERFORMED SHALL BE VERIFIED AT THE SITE. DETERMINE THE NATURE AND EXTENT OF DEMOLITION THAT WILL BE NECESSARY BY COMPARING THE DRAWINGS WITH EXISTING SITE CONDITIONS. OPERATIONS SHALL BE DONE IN A CAREFUL AND ORDERLY MANNER TO AVOID HAZARDS TO PERSONS AND PROPERTY, AND INTERFERENCE WITH THE USE OF ADJACENT AREAS, AND INTERRUPTION OF FREE PASSAGE TO AND FROM SUCH AREAS.
- CONTRACTOR TO PERFORM REQUIRED DEMOLITION AND TO LAWFULLY AND PROPERLY DISPOSE OF DEMOLISHED MATERIAL, OTHER OBSTACLES, DEBRIS, AND MATERIALS INCIDENTAL TO THE WORK FROM THE SITE.
- CONTRACTOR TO TAKE SPECIAL PRECAUTIONS TO ENSURE EXISTING CONSTRUCTION TO REMAIN IS NOT DAMAGED DURING DEMOLITION. IF ANY ITEM INDICATED TO BE REMOVED, STORED AND/OR REINSTALLED IS DAMAGED DURING THE DEMOLITIONS, IT IS THE RESPONSIBILITY OF THE CONTRACTOR TO REPAIR OR REPLACE THE ITEM TO ITS PRE-DEMOLITION CONDITION. IF ANY ITEM SCHEDULED FOR DEMOLITION WAS DAMAGED PRIOR TO DEMOLITION, THE CONTRACTOR SHALL NOTIFY THE OWNER BEFORE PERFORMING THE DEMOLITION WORK.
- WHETHER OR NOT SPECIFICALLY INDICATED, THE CONTRACTOR SHALL RELOCATE EXISTING MECHANICAL, ELECTRICAL AND PLUMBING DEVICES AS REQUIRED INCLUDING BUT NOT LIMITED TO REROUTING CONDUITS, WIRING, PIPING, ETC. TO ACCOMMODATE THE WORK. PROVIDE NEW DEVICES INCLUDING BUT NOT LIMITED TO CONDUITS, WIRING, PIPING, ETC AS REQUIRED TO MAINTAIN CONTINUITY OF EXISTING SYSTEMS.

GENERAL NOTES

- EACH BIDDER SHALL VISIT THE SITE OF PROPOSED WORK AND FULLY ACQUAINT THEMSELVES WITH CONDITIONS RELATING TO CONSTRUCTION AND LABOR SO THAT THEY MAY FULLY UNDERSTAND THE FACILITIES, DIFFICULTIES, AND RESTRICTIONS AFFECTING THE COMPLETION OF WORK INCLUDED UNDER THE CONTRACT.
- FIELD VERIFY AND COORDINATE ITEMS, DIMENSIONS, CONDITIONS, AND QUANTITIES, ETC. NOTIFY ARCHITECT OF ANY APPARENT DISCREPANCIES.
- MAINTAIN REQUIRED EXITS FROM THE EXISTING BUILDING AND SITE ACCESS THROUGH SUBSTANTIAL COMPLETION.
- ITEMS NOTED AS EXISTING ARE TO REMAIN, UNLESS OTHERWISE NOTED.
- VERIFY WITH OWNER ITEMS TO BE SALVAGED AND RETURNED TO OWNER, INCLUDING BUT NOT NECESSARILY LIMITED TO MECHANICAL, ELECTRICAL, PLUMBING, ETC. ITEMS TO BE SALVAGED SHALL BE CAREFULLY REMOVED AS TO ALLOW FOR OWNER'S REUSE.
- EXISTING LOOSE ITEMS INCLUDING FURNITURE, EQUIPMENT, AND SUPPLIES SHALL BE REMOVED BY OWNER AS NECESSARY. COORDINATE MOVING SCHEDULE WITH OWNER FOR LOOSE ITEMS TO BE REMOVED BY OWNER PRIOR TO START OF THE WORK.
- REMOVE AND REINSTALL EXISTING CEILINGS, MECHANICAL, AND ELECTRICAL EQUIPMENT, DEVICES, LIGHTING, EXIT SIGNS, FIRE ALARM DEVICES, CONDUIT, WIRING, ETC. AS REQUIRED TO ACCOMPLISH REMOVAL AND INSTALLATION OF NEW WORK, UNLESS OTHERWISE NOTED. VERIFY THE OPERATING CONDITION OF EQUIPMENT PRIOR TO THE START OF THE WORK AND REPORT CONDITIONS TO THE ARCHITECT. EXISTING EQUIPMENT AFFECTED BY THE WORK WHICH IS NOT IN PROPER OPERATING CONDITION AFTER WORK IS COMPLETED SHALL BE REPAIRED BY THE CONTRACTOR AT THEIR EXPENSE.
- AT LOCATIONS WHERE NEW ELECTRICAL CONDUITS, MECHANICAL AND PLUMBING PIPING, ETC. PENETRATE THROUGH NEW OR EXISTING WALLS, INSTALL UL RATED THROUGH-PENETRATION FIRE STOPPING SYSTEM AROUND CONDUITS AND PIPING, ETC. TO PROVIDE A COMPLETE FIRE RATED SEPARATION AS REQUIRED.
- WHERE NEW PENETRATIONS ARE MADE IN EXISTING WALLS AND FLOORS AND WHERE DEMOLITION HAS OCCURRED, CONTRACTOR SHALL RECONSTRUCT WALL OR FLOOR TIGHT AROUND PENETRATION WITH MATERIALS TO MATCH EXISTING WALL OR FLOOR CONSTRUCTION.
- PATCH AND REPAIR EXISTING CONSTRUCTION, EXISTING SURFACES, AND NEWLY EXPOSED CONSTRUCTION AFFECTED BY THE WORK WITH MATERIALS AND FINISHES CONSISTENT WITH EXISTING TO MATCH ADJACENT SURFACES AND FINISHES, WHETHER SHOWN OR NOT ON THE DRAWINGS, TYP. UNLESS NOTED OTHERWISE, PROVIDE NECESSARY AND REQUIRED PREPARATORY WORK TO EXISTING CONSTRUCTION AFFECTED BY THE WORK TO RECEIVE NEW AND PROPER FINISHES.
- RESTORE ITEMS/DAMAGED AREAS AT STAGING AREAS, ETC. TO ORIGINAL FULLY FUNCTIONAL CONDITION.
- CONTRACTOR SHALL BE RESPONSIBLE FOR EXTENDING AND ADJUSTING EXISTING ITEMS WHETHER SHOWN OR NOT, INCLUDING ELECTRICAL, WIRING, CONDUITS, MECHANICAL, PLUMBING, FLOOR DRAIN COVERS, ETC.
- PATCH, REPAIR, AND PAINT EXISTING WALLS AND CEILINGS AS REQUIRED IN AREAS WHERE MECHANICAL SYSTEMS AND SUPPORTS, PLUMBING SYSTEMS AND SUPPORTS, AND EQUIPMENT AND SUPPORTS WERE REMOVED. PATCH, REPAIR, AND PAINT WALLS AND CEILINGS TO MATCH ADJACENT SURFACE.
- PROPERLY PROTECT EXISTING BUILDING, CONCRETE WALKS, CURBS, PAVING, GRASS, LANDSCAPING, ETC. FROM DAMAGE DURING CONSTRUCTION. REPLACE ANY DISTURBED AND DAMAGED AREAS WITH NEW LIKE MATERIALS, SOIL, LANDSCAPING, ETC. MATCHING EXISTING.
- EXISTING ENTRANCES AND DRIVES MUST REMAIN OPEN AND PASSABLE.
- MAINTAIN REQUIRED EXITS FROM THE EXISTING BUILDING THROUGH SUBSTANTIAL COMPLETION.
- COORDINATE STAGING AREA LOCATIONS WITH OWNER.
- CONTRACTOR TO AVOID EXISTING ROOF AREAS WHERE NO WORK IS REQUIRED. DO NOT STAGE MATERIALS ON EXISTING ROOFING AREAS. DAMAGE TO EXISTING ROOF AREAS CAUSED BY CONSTRUCTION SHALL BE THE CONTRACTOR'S RESPONSIBILITY TO REPAIR OR REPLACE AND PROVIDE A WATERTIGHT CONDITION THAT MATCHES ADJACENT ROOF SYSTEM. MAINTAIN EXISTING WARRANTIES.
- G.C. TO ENSURE THAT ANY FIRE RATED WALL SHALL MAINTAIN ITS FIRE RATING.



623 26TH AVENUE
QUAD CITIES, IL
61201

PH: 309.786.0673
FAX: 309.786.5967
www.imegcorp.com



ROLLING GREEN ELEMENTARY SCHOOL

3615 W. Gate Pkwy,
Rockford, IL 61108

PROFESSIONAL SEAL

CONSULTANT

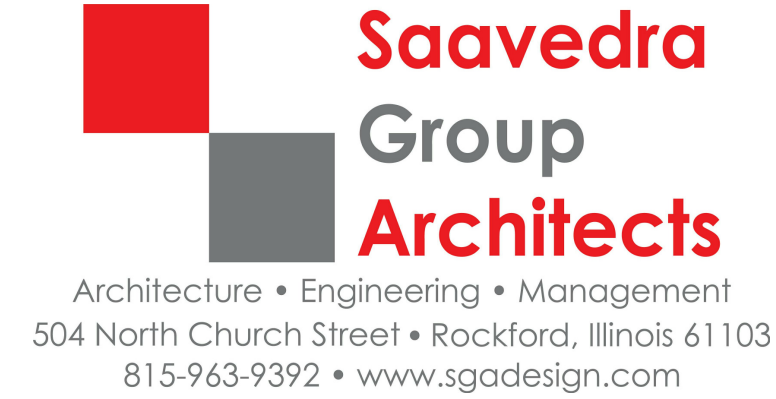

Architecture • Engineering • Management
504 North Church Street • Rockford, Illinois 61103
815-963-9392 • www.sgdesign.com

KEY PLAN

AGENCY APPROVAL

IMEG CORP. RESERVES PROPRIETARY RIGHTS, INCLUDING COPYRIGHTS, TO THIS DRAWING AND THE DATA SHOWN THEREON. THIS DRAWING AND/OR DATA ARE THE EXCLUSIVE PROPERTY OF IMEG CORP. AND SHALL NOT BE USED OR REPRODUCED FOR ANY OTHER PROJECT WITHOUT THE EXPRESS WRITTEN APPROVAL AND PARTICIPATION OF IMEG CORP.

REFERENCE SCALE IN INCHES

REVISIONS

No. Date Revision / Issue

SHEET INFORMATION

CONSTRUCTION DOCUMENTS

Issue November 3, 2022

Date 22006.70

Drawn MI

Checked MS

Approved DS/MS

SHEET TITLE

GENERAL INFORMATION

SCALE

Scale: As Indicated

SHEET NUMBER

G000

22006.70 03/11/2022 11:56:54 ROLLING GREEN ELEMENTARY SCHOOL



623 26TH AVENUE
QUAD CITIES, IL 61201
PH: 309.788.0673
FAX: 309.786.5967
www.imegcorp.com



ROLLING GREEN
ELEMENTARY
SCHOOL

3615 W. Gate Pkwy,
Rockford, IL 61108

PROFESSIONAL SEAL

CONSULTANT



Architecture • Engineering • Management
504 North Church Street • Rockford, Illinois 61103
815-963-9392 • www.sgdesign.com

KEY PLAN

AGENCY APPROVAL

IMEG CORP. RESERVES PROPRIETARY RIGHTS, INCLUDING COPYRIGHTS, TO THIS DRAWING AND THE DATA SHOWN THEREON. SUCH DRAWING AND/OR DATA ARE THE EXCLUSIVE PROPERTY OF IMEG CORP. AND SHALL NOT BE USED OR REPRODUCED FOR ANY OTHER PROJECT WITHOUT THE EXPRESS WRITTEN APPROVAL AND PARTICIPATION OF IMEG CORP. © 2021 IMEG CORP.

REFERENCE SCALE IN INCHES
0 1 2

REVISIONS

No.	Date	Revision / Issue
-----	------	------------------

SHEET INFORMATION

CONSTRUCTION DOCUMENTS

Issue	November 3, 2022
Date	22006.70
Job Number	MI
Drawn	MS
Checked	DS/MS
Approved	

SHEET TITLE

LOWER
LEVEL, FIRST
FLOOR &
UPPER
LEVEL CODE
PLAN

SCALE

Scale: 3/64" = 1'-0"

SHEET NUMBER

G001



3

UPPER LEVEL CODE PLAN

3/64" = 1'-0"



1

LOWER LEVEL CODE PLAN

3/64" = 1'-0"



2

FIRST FLOOR CODE PLAN

3/64" = 1'-0"

WALL RATING KEY

- 1 HOUR FIRE WALL RATING
- 2 HOUR FIRE WALL RATING
- 1/2 HOUR FIRE WALL RATING
- 3 HOUR FIRE WALL
- 4

22006.70 03/11/2022 11:56:55 ROLLING GREEN ELEMENTARY SCHOOL

ROLLING GREEN ELEMENTARY SCHOOL																											
ROOM FINISH SCHEDULE																											
		FLOOR				BASE			CEILING					CEILING HT.					TRM	WALL				KEYNOTE			
		VCT	CARPET	MATCH EXISTING	EXISTING	RUBBER	MATCH EXISTING	EXISTING	2 X2 SUSP. ACT.	GYPSUM BOARD	EXPOSED	GYPSUM BOARD SOFFIT	PAINT	EXISTING	9'-0" AFF	8'-5" AFF	8'-0" AFF	EXPOSED	EXISTING	EXISTING	CMU	GYPSUM BOARD	PAINT	EXISTING			
FIRST FLOOR																											
1	SELF-CONTAINED			●	●			●	●					●					●	●			●	●	1,3,5		
2	KINDERGARTEN			●	●			●	●					●					●	●			●	●	1,3,5		
3	PRE-SCHOOL			●	●			●						●					●	●			●	●	1,3,4		
4	KINDERGARTEN			●	●			●						●					●	●			●	●	1,3,4		
5	TITLE 1			●	●			●						●					●	●			●	●	1,3,4		
6	KINDERGARTEN			●	●			●						●					●	●			●	●	1,3,4		
7	KINDERGARTEN			●	●			●						●					●	●			●	●	1,3,4		
8	LOUNGE			●	●			●						●					●	●			●	●	1,3,4		
9	TITLE 1			●	●			●						●					●	●			●	●	1,3,4		
10	4TH GRADE			●	●			●						●					●	●			●	●	1,3,4		
11	SELF-CONTAINED			●	●			●						●					●	●			●	●	1,3,4		
12	4TH GRADE			●	●			●						●					●	●			●	●	1,3,4		
13	5 TH GRADE			●	●			●						●					●	●			●	●	1,3,4		
14	4TH GRADE			●	●			●						●					●	●			●	●	1,3,4		
15	5TH GRADE			●	●			●						●					●	●			●	●	1,3,4		
16	5TH GRADE			●	●			●						●					●	●			●	●	1,3,4		
17-A	NURSE			●	●			●						●					●	●			●	●	1,3,4		
T01	LIBRARY			●	●			●						●					●	●			●	●	1,3,4		
T02	STAFF PD			●	●			●						●					●	●			●	●	1,3,4		
T03	RCVG			●	●			●						●					●	●	●		●		2		
19	STEM LAB			●	●			●						●					●	●			●	●	1,2,3		
20	3RD GRADE			●	●			●						●					●	●			●	●	1,2,3		
21	SPEC.ED. RESOURCES			●	●			●						●					●	●			●	●	1,2,3		
22	3RD GRADE			●	●			●						●					●	●			●	●	1,2,3		
23	SELF-CONTAINED			●	●			●						●					●	●			●	●	1,2,3		
24	3RD GRADE			●	●			●						●					●	●			●	●	1,2,3		
25	3RD GRADE			●	●			●						●					●	●			●	●	1,2,3		
26	SELF-CONTAINED			●	●			●						●					●	●			●	●	1,2,3		

ROOM FINISH SCHEDULE GENERAL NOTES:

- A. DO NOT PAINT SUSPENDED ACOUSTICAL CEILING SYSTEM.
- B. PAINT ALL NEW EXPOSED DUCTWORK, CONDUIT, JUNCTION BOXES, ETC.INCLUDING ALL HANGERS,TRIM AND ASSOCIATED COMPONENTS WHETHER INDICATED OR NOT IN THE ROOM FINISH SCHEDULE.
- C. REFER TO REFLECTED CEILING PLAN FOR CEILING HEIGHTS.
- D. PATCH TO MATCH EXISTING WALLS WHETHER INDICATED OR NOT TO ACCOMMODATE THE NEW WORK.
- E. PROVIDE GYPSUM BOARD CONTROL JOINTS ON HORIZONTAL AND VERTICAL SURFACES AT LOCATIONSINDICATED ON THE DRAWINGS.

ROOM FINISH SCHEDULE KEYNOTES:

1. PATCH EXISTING FINISH FLOORING WHERE NEWLY EXPOSED SUBFLOOR, NEW FLOORING TO MATCH EXISTING IN COLOR, TEXTURE, SIZE AND THICKNESS.
2. REINSTALL SALVAGED ACOUSTIC CEILING TILE TO MATCH EXISTING HEIGHT.
3. PAINT MASONRY INFILL WALL TO MATCH EXISTING ADJACENT WALL.
4. PATCH,PREP, AND PAINT GYPSUM BOARD CEILING.
5. INSTALL NEW SUSPENDED ACOUSTICAL CEILING TILE CLOUD.

GENERAL PAINTING NOTES:

1. PROVIDE NEW PAINT FINISH AT EXISTING AREAS AFFECTED BY THE WORK, AS INDICATED IN THE ROOM FINISH SCHEDULE, AND AS NOTED ON THE DRAWINGS.
2. FIELD VERIFY ITEMS, CONDITIONS, QUANTITIES, ETC.
3. PROVIDE PREPARATION AS NECESSARY PRIOR TO PAINTING WORK INCLUDING BUT NOT LIMITED TO PATCHING HOLES AND OTHER AREAS OF DAMAGE, SECURING LOOSE TRIM,CONDUITS AND ANY OTHER WALL OR CEILING HARDWARE ITEMS REQUIRING ATTENTION.
4. PROPERLY PROTECT EXISTING ITEMS DURING CLEANING AND PAINTING INCLUDING BUT NOT LIMITED.
5. PRIOR TO PAINTING WORK, PROVIDE TRI-SODIUM PHOSPHATE (TSP) CLEANING OF EXISTING SURFACES TO RECEIVE PAINT USING APPROVED METHODS OF CLEANING PER CHEMICAL MANUFACTURER'S REQUIREMENTS. PROTECT EXISTING ITEMS DURING CLEANING AND PAINTING.
6. PAINT NEWLY EXPOSED WALL SURFACES PREVIOUSLY CONCEALED BY THE EXISTING CONDITIONS.PAINT THE ENTIRE WALL THAT WILL REMAIN VISIBLE.
7. DO NOT PAINT ELECTRICAL FIXTURES, HOUSINGS, ELECTRICAL WALL DEVICES, SAFETY DEVICES, FIRE ALARM EQUIPMENT INCLUDING PULLS, HORNS, VISUAL DEVICES, SMOKE AND HEAT DETECTORS, ETC. PAINT EXPOSED ELECTRICAL CONDUIT AND ELECTRICAL BOXES.
8. PAINT NEW ITEMS AS INDICATED.
9. PAINT NEW EXPOSED INTERIOR CONDUIT, JUNCTION BOXES, ETC. INCLUDING HANGERS, TRIM, AND ASSOCIATED COMPONENTS WITHIN FINISHED EXPOSED SPACES WHETHER INDICATED OR NOT IN ROOM FINISH SCHEDULE.
10. AT NEW MASONRY INFILL, PAINT ENTIRE WALL THAT WILL REMAIN VISIBLE.



623 26TH AVENUE
QUAD CITIES, IL
61201

PH: 309.788.0673
FAX: 309.786.5967
www.imegcorp.com



ROLLING GREEN
ELEMENTARY
SCHOOL

3615 W. Gate Pkwy,
Rockford, IL 61108

PROFESSIONAL SEAL

CONSULTANT

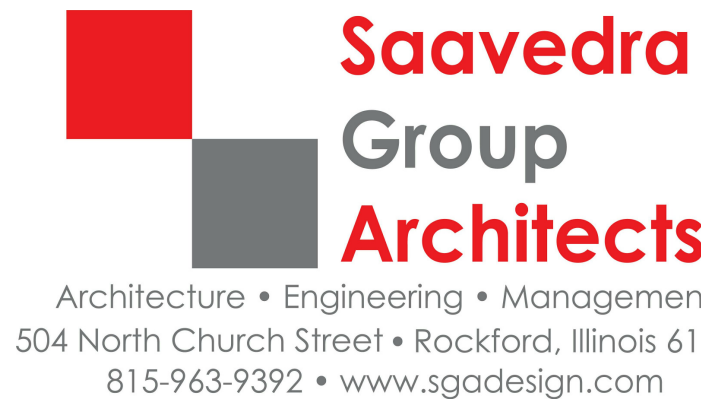

Architecture • Engineering • Management
504 North Church Street • Rockford, Illinois 61103
815-963-9392 • www.sgadesign.com

KEY PLAN

AGENCY APPROVAL

IMEG CORP. RESERVES PROPRIETARY RIGHTS, INCLUDING COPYRIGHTS, TO THIS DRAWING AND THE DATA SHOWN THEREON. SAID DRAWING AND/OR DATA ARE THE EXCLUSIVE PROPERTY OF IMEG CORP. AND SHALL NOT BE USED OR REPRODUCED FOR ANY OTHER PROJECT WITHOUT THE EXPRESS WRITTEN APPROVAL AND PARTICIPATION OF IMEG CORP.

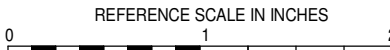

REVISIONS

No. Date Revision / Issue

SHEET INFORMATION

Issue **CONSTRUCTION DOCUMENTS**

Date **November 3, 2022**

Job Number **22006.70**

Drawn **MI**

Checked **MS**

Approved **DS/MS**

SHEET TITLE
**FINISH ROOM
SCHEDULE**

SCALE

Scale: **As Indicated**

SHEET NUMBER

G002

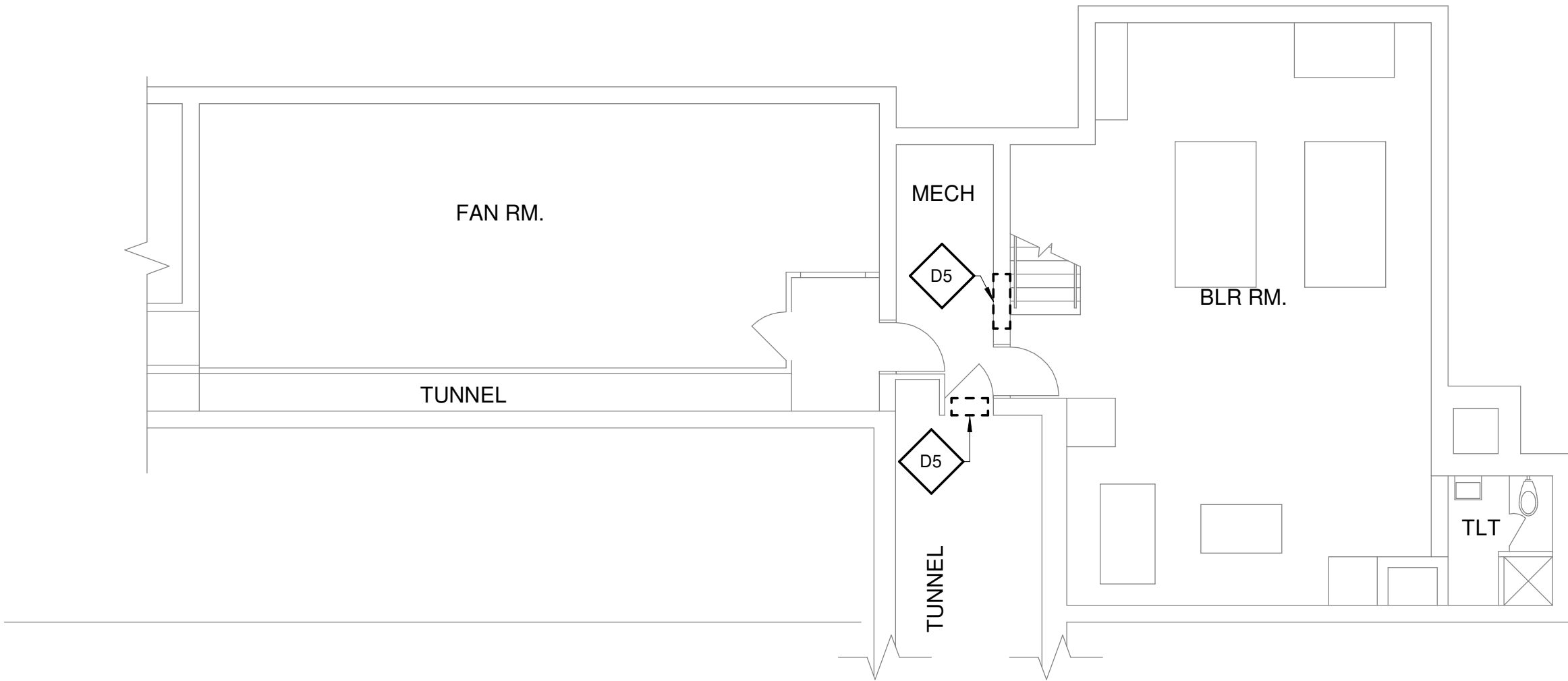

1

LOWER LEVEL DEMOLITION FLOOR PLAN AREA B

1/8" = 1'-0"

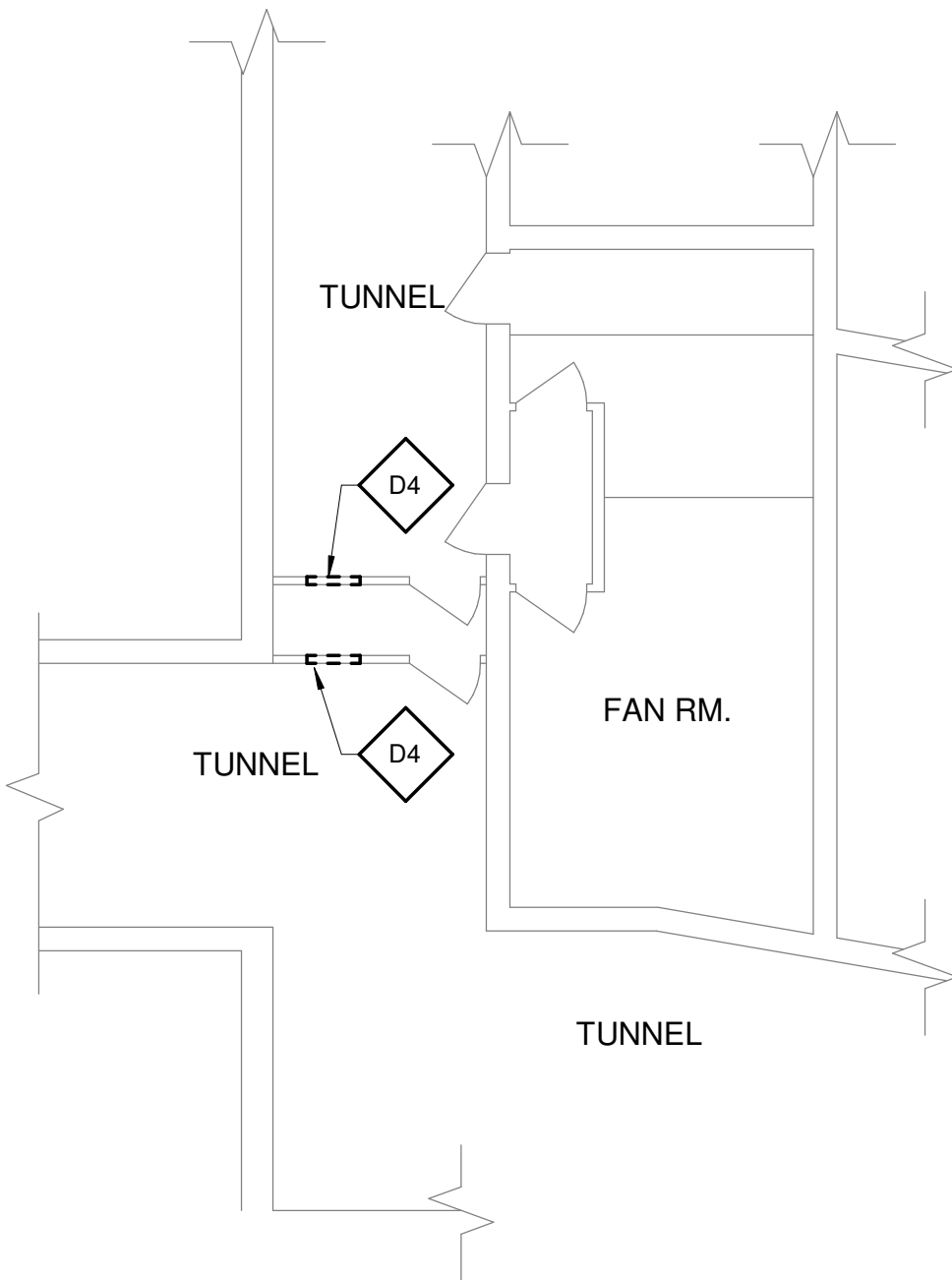

2

LOWER LEVEL DEMOLITION FLOOR PLAN AREA D

1/8" = 1'-0"

GENERAL COORDINATION NOTE

GENERAL CONTRACTOR TO COORDINATE DEMOLITION WITH MECHANICAL AND ELECTRICAL DRAWINGS PRIOR TO COMMENCEMENT OF WORK

GENERAL DEMOLITION NOTES

- PERFORM DEMOLITION WORK AS NECESSARY TO ACCOMPLISH THE WORK INCLUDING THE REMOVAL AND PROPER DISPOSAL OF ITEMS WHICH ARE EXPOSED AND NOT TO REMAIN IN USE, INCLUDING BUT NOT NECESSARILY LIMITED TO ELECTRICAL ITEMS, ELECTRICAL DEVICES, MECHANICAL ITEMS, PLUMBING ITEMS, ETC.
- DRAWINGS INDICATE THE GENERAL INTENT OF THE DEMOLITION WORK AND ARE FOR REFERENCE PURPOSES ONLY. THEY ARE NOT INTENDED TO BE THE SOLE SOURCE OF EXISTING CONDITIONS TO BE DEMOLISHED.
- EXACT EXTENT OF DEMOLITION AS SHOWN ON DRAWINGS AND TO BE PERFORMED SHALL BE VERIFIED AT THE SITE. DETERMINE THE NATURE AND EXTENT OF DEMOLITION THAT WILL BE NECESSARY BY COMPARING THE DRAWINGS WITH EXISTING SITE CONDITIONS. OPERATIONS SHALL BE DONE IN A CAREFUL AND ORDERLY MANNER TO AVOID HAZARDS TO PERSONS AND PROPERTY, AND INTERFERENCE WITH THE USE OF ADJACENT AREAS, AND INTERRUPTION OF FREE PASSAGE TO AND FROM SUCH AREAS.
- CONTRACTOR TO PERFORM REQUIRED DEMOLITION AND TO LAWFULLY AND PROPERLY DISPOSE OF DEMOLISHED MATERIAL, OTHER OBSTACLES, DEBRIS, AND MATERIALS INCIDENTAL TO THE WORK FROM THE SITE.
- CONTRACTOR TO TAKE SPECIAL PRECAUTIONS TO ENSURE EXISTING CONSTRUCTION TO REMAIN IS NOT DAMAGED DURING DEMOLITION. IF ANY ITEM INDICATED TO BE REMOVED, STORED AND/OR REINSTALLED IS DAMAGED DURING THE DEMOLITIONS, IT IS THE RESPONSIBILITY OF THE CONTRACTOR TO REPAIR OR REPLACE THE ITEM TO ITS PRE-DEMOLITION CONDITION. IF ANY ITEM SCHEDULED FOR DEMOLITION WAS DAMAGED PRIOR TO DEMOLITION, THE CONTRACTOR SHALL NOTIFY THE OWNER BEFORE PERFORMING THE DEMOLITION WORK.
- WHETHER OR NOT SPECIFICALLY INDICATED, THE CONTRACTOR SHALL RELOCATE EXISTING MECHANICAL, ELECTRICAL AND PLUMBING DEVICES AS REQUIRED INCLUDING BUT NOT LIMITED TO REROUTING CONDUITS, WIRING, PIPING, ETC. TO ACCOMMODATE THE WORK. PROVIDE NEW DEVICES INCLUDING BUT NOT LIMITED TO CONDUITS, WIRING, PIPING, ETC AS REQUIRED TO MAINTAIN CONTINUITY OF EXISTING SYSTEMS.

DEMOLITION KEY NOTES

- | | |
|-----|--|
| D1 | REMOVE EXISTING MECHANICAL EQUIPMENT - SEE MECHANICAL DRAWINGS |
| D2 | REMOVE THROUGH WALL AC UNIT - SEE MECHANICAL DRAWINGS |
| D3 | REMOVE EXISTING FIN TUBE - SEE MECHANICAL DRAWINGS |
| D4 | REMOVE PORTION OF EXISTING FRAMING AND PLASTER AS NECESSARY TO ACCOMMODATE NEW PIPING - SEE MECHANICAL DRAWINGS FOR ADDITIONAL INFORMATION. |
| D5 | CORE/REMOVE MASONRY AS NECESSARY TO ROUTE NEW PIPING. IF CORING TIGHT TO NEW PIPING IS NOT FEASIBLE, REMOVE FULL CMU AND/OR BRICK - SEE MECHANICAL AND ELECTRICAL DRAWINGS FOR ADDITIONAL INFORMATION. |
| D6 | REMOVE EXISTING UNIT VENT ACCESSORY BOOKSHELVES IN ITS ENTIRETY. |
| D7 | CAREFULLY REMOVE PORTION OF EXISTING WALL TO ACCOMMODATE NEW LOUVER; TOOTH-IN SALVAGED MASONRY AT PERIMETER OF OPENING TO MATCH EXISTING COURSING - SEE MECHANICAL DRAWINGS. |
| D8 | REMOVE PORTION OF 1X1 CEILING TILE SYSTEM TO ACCOMMODATE THE NEW WORK. |
| D9 | CAREFULLY REMOVE EXISTING ACT CEILING SYSTEM AS REQUIRED TO ACCOMMODATE NEW WORK AND SALVAGE FOR REINSTALLATION. |
| D10 | REMOVE EXISTING ELECTRICAL POLES - SEE ELECTRICAL DRAWINGS. |
| D11 | REMOVE EXISTING ACCESS PANELS IN ITS ENTIRETY. |



623 26TH AVENUE
QUAD CITIES, IL
61201

PH: 309.788.0673
FAX: 309.786.5967
www.imegcorp.com



ROLLING GREEN ELEMENTARY SCHOOL

3615 W. Gate Pkwy,
Rockford, IL 61108

PROFESSIONAL SEAL

CONSULTANT



**Saavedra
Group
Architects**

Architecture • Engineering • Management
504 North Church Street • Rockford, Illinois 61103
815-963-9392 • www.sgadesign.com

KEY PLAN

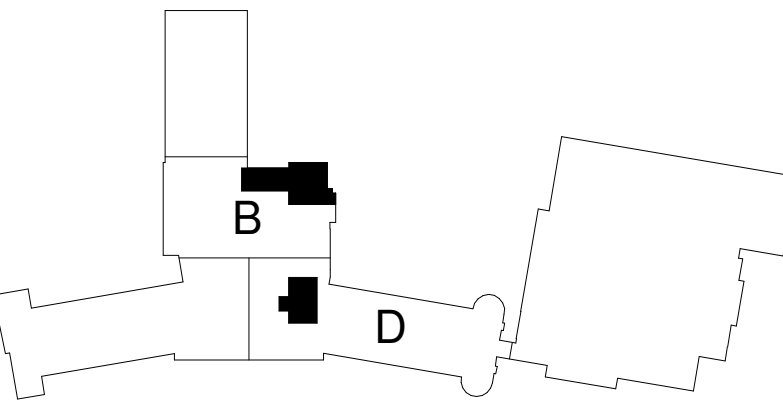

AGENCY APPROVAL

IMEG CORP. RESERVES PROPRIETARY RIGHTS, INCLUDING COPYRIGHTS, TO THIS DRAWING AND THE DATA SHOWN THEREON. SAID DRAWING AND/OR DATA ARE THE EXCLUSIVE PROPERTY OF IMEG CORP. AND SHALL NOT BE USED OR REPRODUCED FOR ANY OTHER PROJECT WITHOUT THE EXPRESS WRITTEN APPROVAL AND PARTICIPATION OF IMEG CORP.

REFERENCE SCALE IN INCHES
0 1 2

REVISIONS

No.	Date	Revision / Issue
-----	------	------------------

SHEET INFORMATION

CONSTRUCTION DOCUMENTS

Issue	November 3, 2022
Date	22006.70
Job Number	MI
Drawn	MS
Checked	DS/MS
Approved	

SHEET TITLE

**LOWER
LEVEL
DEMOLITION
FLOOR PLAN
AREA B & D**

SCALE

Scale: **As Indicated**

SHEET NUMBER

LEGEND

DEMOLITION WORK

D100A

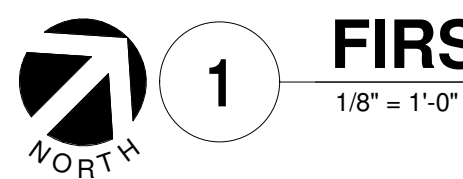

FIRST FLOOR DEMOLITION PLAN AREA A

1/8" = 1'-0"

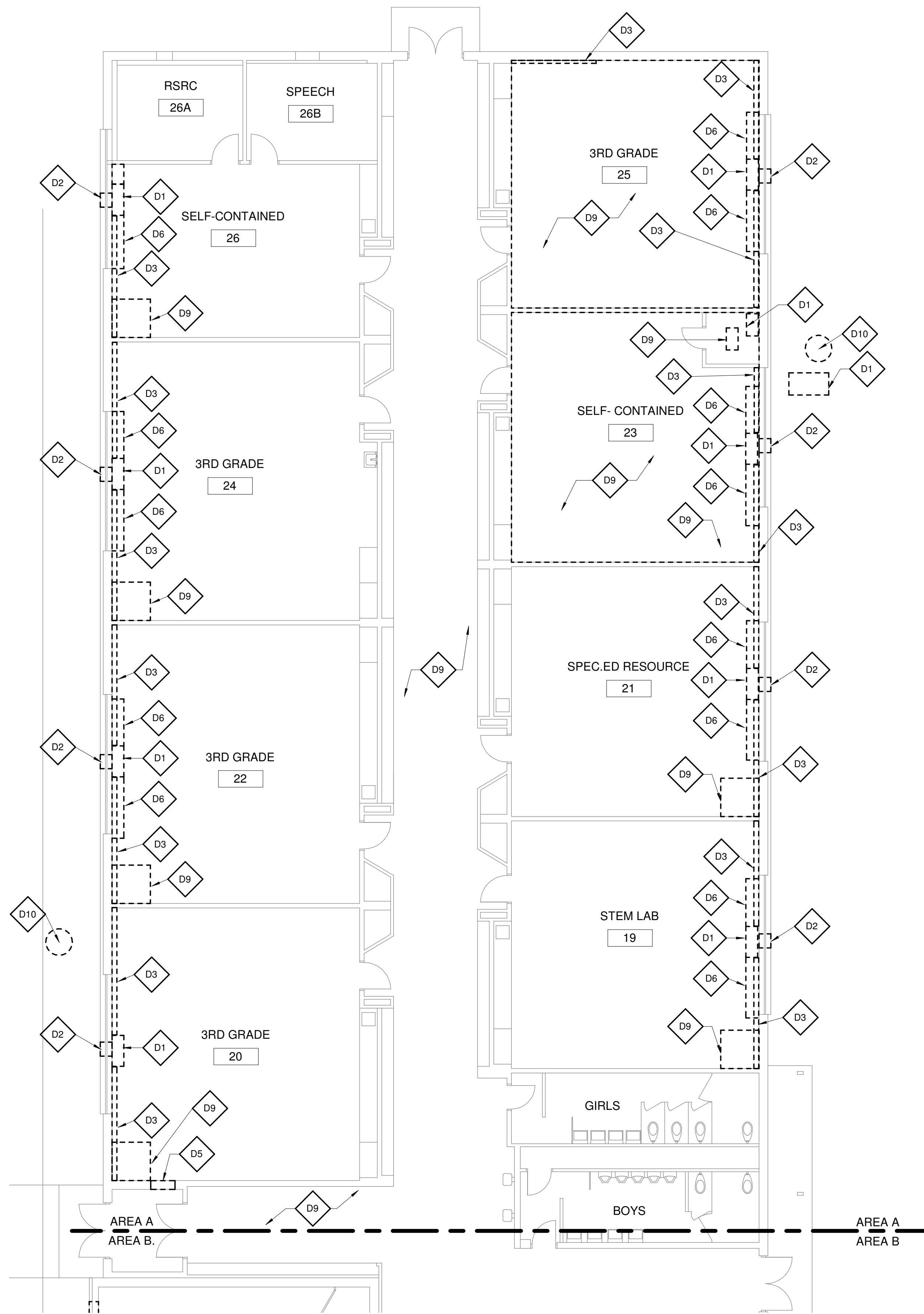

GENERAL COORDINATION NOTE

GENERAL CONTRACTOR TO COORDINATE DEMOLITION WITH MECHANICAL AND ELECTRICAL DRAWINGS PRIOR TO COMMENCEMENT OF WORK

GENERAL DEMOLITION NOTES

- PERFORM DEMOLITION WORK AS NECESSARY TO ACCOMPLISH THE WORK INCLUDING THE REMOVAL AND PROPER DISPOSAL OF ITEMS WHICH ARE EXPOSED AND NOT TO REMAIN IN USE, INCLUDING BUT NOT NECESSARILY LIMITED TO ELECTRICAL ITEMS, ELECTRICAL DEVICES, MECHANICAL ITEMS, PLUMBING ITEMS, ETC.
- DRAWINGS INDICATE THE GENERAL INTENT OF THE DEMOLITION WORK AND ARE FOR REFERENCE PURPOSES ONLY. THEY ARE NOT INTENDED TO BE THE SOLE SOURCE OF EXISTING CONDITIONS TO BE DEMOLISHED.
- EXACT EXTENT OF DEMOLITION AS SHOWN ON DRAWINGS AND TO BE PERFORMED SHALL BE VERIFIED AT THE SITE. DETERMINE THE NATURE AND EXTENT OF DEMOLITION THAT WILL BE NECESSARY BY COMPARING THE DRAWINGS WITH EXISTING SITE CONDITIONS. OPERATIONS SHALL BE DONE IN A CAREFUL AND ORDERLY MANNER TO AVOID HAZARDS TO PERSONS AND PROPERTY, AND INTERFERENCE WITH THE USE OF ADJACENT AREAS, AND INTERRUPTION OF FREE PASSAGE TO AND FROM SUCH AREAS.
- CONTRACTOR TO PERFORM REQUIRED DEMOLITION AND TO LAWFULLY AND PROPERLY DISPOSE OF DEMOLISHED MATERIAL, OTHER OBSTACLES, DEBRIS, AND MATERIALS INCIDENTAL TO THE WORK FROM THE SITE.
- CONTRACTOR TO TAKE SPECIAL PRECAUTIONS TO ENSURE EXISTING CONSTRUCTION TO REMAIN IS NOT DAMAGED DURING DEMOLITION. IF ANY ITEM INDICATED TO BE REMOVED, STORED AND/OR REINSTALLED IS DAMAGED DURING THE DEMOLITIONS, IT IS THE RESPONSIBILITY OF THE CONTRACTOR TO REPAIR OR REPLACE THE ITEM TO ITS PRE-DEMOLITION CONDITION. IF ANY ITEM SCHEDULED FOR DEMOLITION WAS DAMAGED PRIOR TO DEMOLITION, THE CONTRACTOR SHALL NOTIFY THE OWNER BEFORE PERFORMING THE DEMOLITION WORK.
- WHETHER OR NOT SPECIFICALLY INDICATED, THE CONTRACTOR SHALL RELOCATE EXISTING MECHANICAL, ELECTRICAL AND PLUMBING DEVICES AS REQUIRED INCLUDING BUT NOT LIMITED TO REROUTING CONDUITS, WIRING, PIPING, ETC. TO ACCOMMODATE THE WORK. PROVIDE NEW DEVICES INCLUDING BUT NOT LIMITED TO CONDUITS, WIRING, PIPING, ETC AS REQUIRED TO MAINTAIN CONTINUITY OF EXISTING SYSTEMS.

DEMOLITION KEY NOTES

- D1 REMOVE EXISTING MECHANICAL EQUIPMENT - SEE MECHANICAL DRAWINGS
- D2 REMOVE THROUGH WALL AC UNIT - SEE MECHANICAL DRAWINGS
- D3 REMOVE EXISTING FIN TUBE - SEE MECHANICAL DRAWINGS
- D4 REMOVE PORTION OF EXISTING FRAMING AND PLASTER AS NECESSARY TO ACCOMMODATE NEW PIPING - SEE MECHANICAL DRAWINGS FOR ADDITIONAL INFORMATION.
- D5 CORE/REMOVE MASONRY AS NECESSARY TO ROUTE NEW PIPING. IF CORING TIGHT TO NEW PIPING IS NOT FEASIBLE, REMOVE FULL CMU AND/OR BRICK - SEE MECHANICAL AND ELECTRICAL DRAWINGS FOR ADDITIONAL INFORMATION.
- D6 REMOVE EXISTING UNIT VENT ACCESSORY BOOKSHELVES IN ITS ENTIRETY.
- D7 CAREFULLY REMOVE PORTION OF EXISTING WALL TO ACCOMMODATE NEW LOUVER, TOOTH-IN SALVAGED MASONRY AT PERIMETER OF OPENING TO MATCH EXISTING COURSING - SEE MECHANICAL DRAWINGS.
- D8 REMOVE PORTION OF 1X1 CEILING TILE SYSTEM TO ACCOMMODATE THE NEW WORK.
- D9 CAREFULLY REMOVE EXISTING ACT CEILING SYSTEM AS REQUIRED TO ACCOMMODATE NEW WORK AND SALVAGE FOR REINSTALLATION.
- D10 REMOVE EXISTING ELECTRICAL POLES - SEE ELECTRICAL DRAWINGS.
- D11 REMOVE EXISTING ACCESS PANELS IN ITS ENTIRETY.



623 26TH AVENUE
QUAD CITIES, IL
61201

PH: 309.786.0673
FAX: 309.786.5967
www.imegcorp.com



**ROLLING GREEN
ELEMENTARY
SCHOOL**

3615 W. Gate Pkwy,
Rockford, IL 61108

PROFESSIONAL SEAL

CONSULTANT



Architecture • Engineering • Management
504 North Church Street • Rockford, Illinois 61103
815-963-9392 • www.sgadesign.com

KEY PLAN

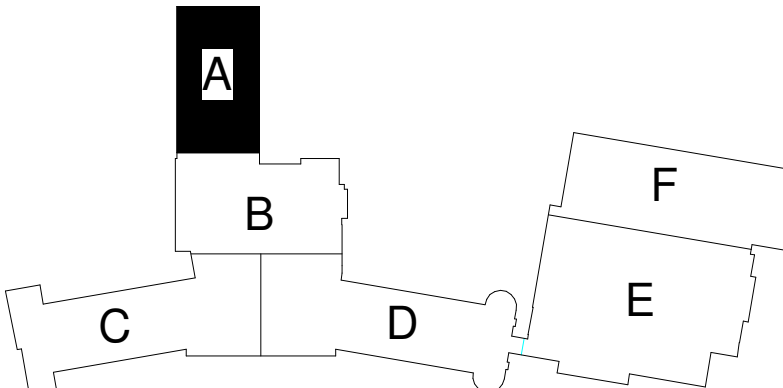

AGENCY APPROVAL

IMEG CORP. RESERVES PROPRIETARY RIGHTS, INCLUDING COPYRIGHTS, TO THIS DRAWING AND THE DATA SHOWN THEREON. SAID DRAWING AND/OR DATA ARE THE EXCLUSIVE PROPERTY OF IMEG CORP. AND SHALL NOT BE USED OR REPRODUCED FOR ANY OTHER PROJECT WITHOUT THE EXPRESS WRITTEN APPROVAL AND PARTICIPATION OF IMEG CORP.

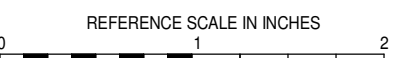

REVISIONS

No. Date Revision / Issue

SHEET INFORMATION

CONSTRUCTION DOCUMENTS

Issue **November 3, 2022**

Date **22006.70**

Job Number **MI**

Drawn **MS**

Checked **DS/MS**

Approved

SHEET TITLE

**FIRST FLOOR
DEMOLITION
PLAN AREA A**

SCALE

Scale: **As Indicated**

SHEET NUMBER

LEGEND

DEMOLITION WORK

D101A

22006.70 03/11/2022 11:56:08 ROLLING GREEN ELEMENTARY SCHOOL

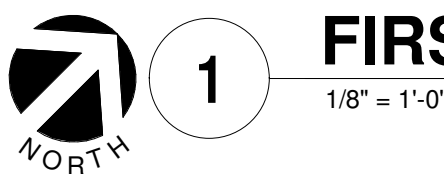

1

FIRST FLOOR DEMOLITION PLAN AREA B

1/8" = 1'-0"

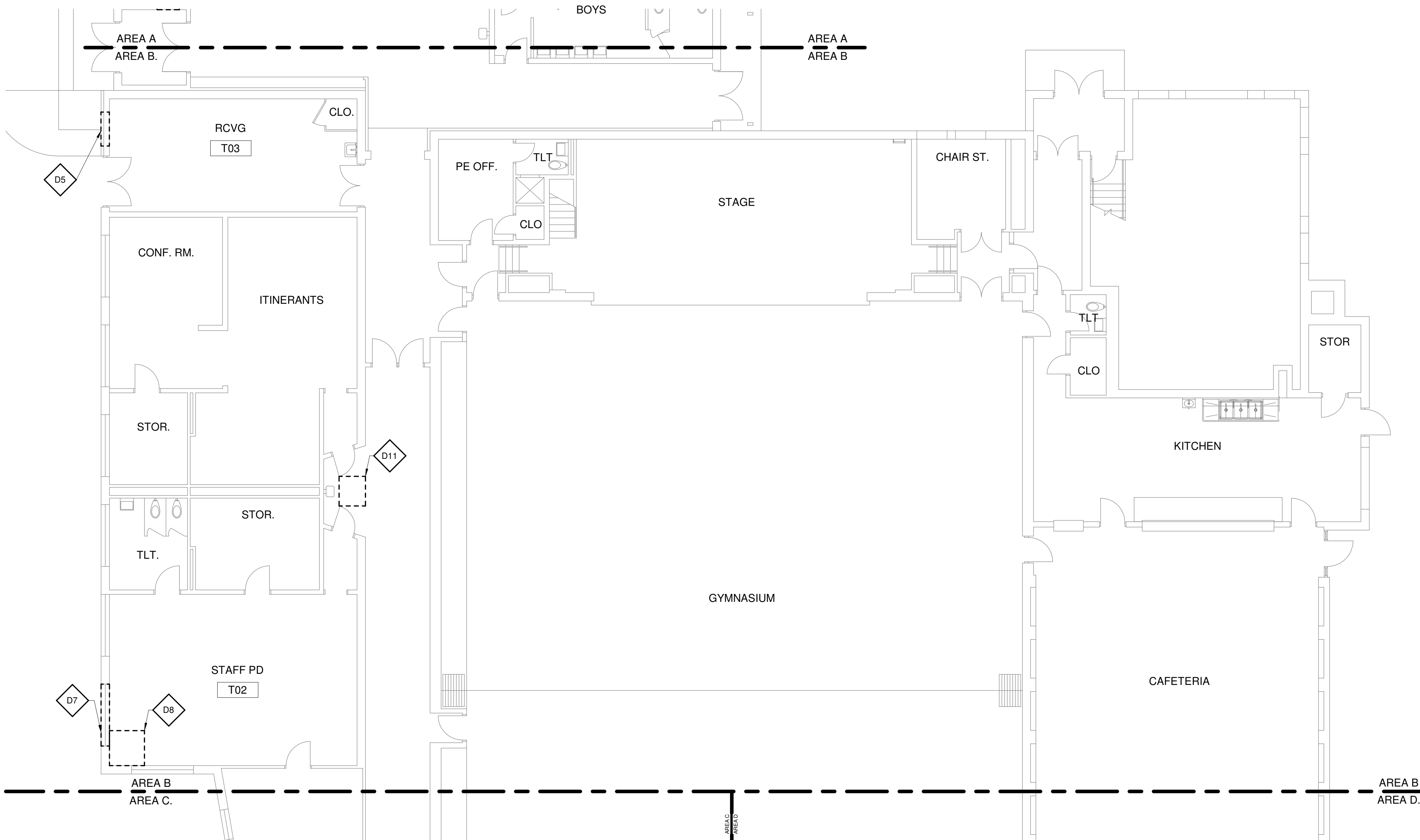

2

UPPER LEVEL DEMOLITION FLOOR PLAN

1/8" = 1'-0"

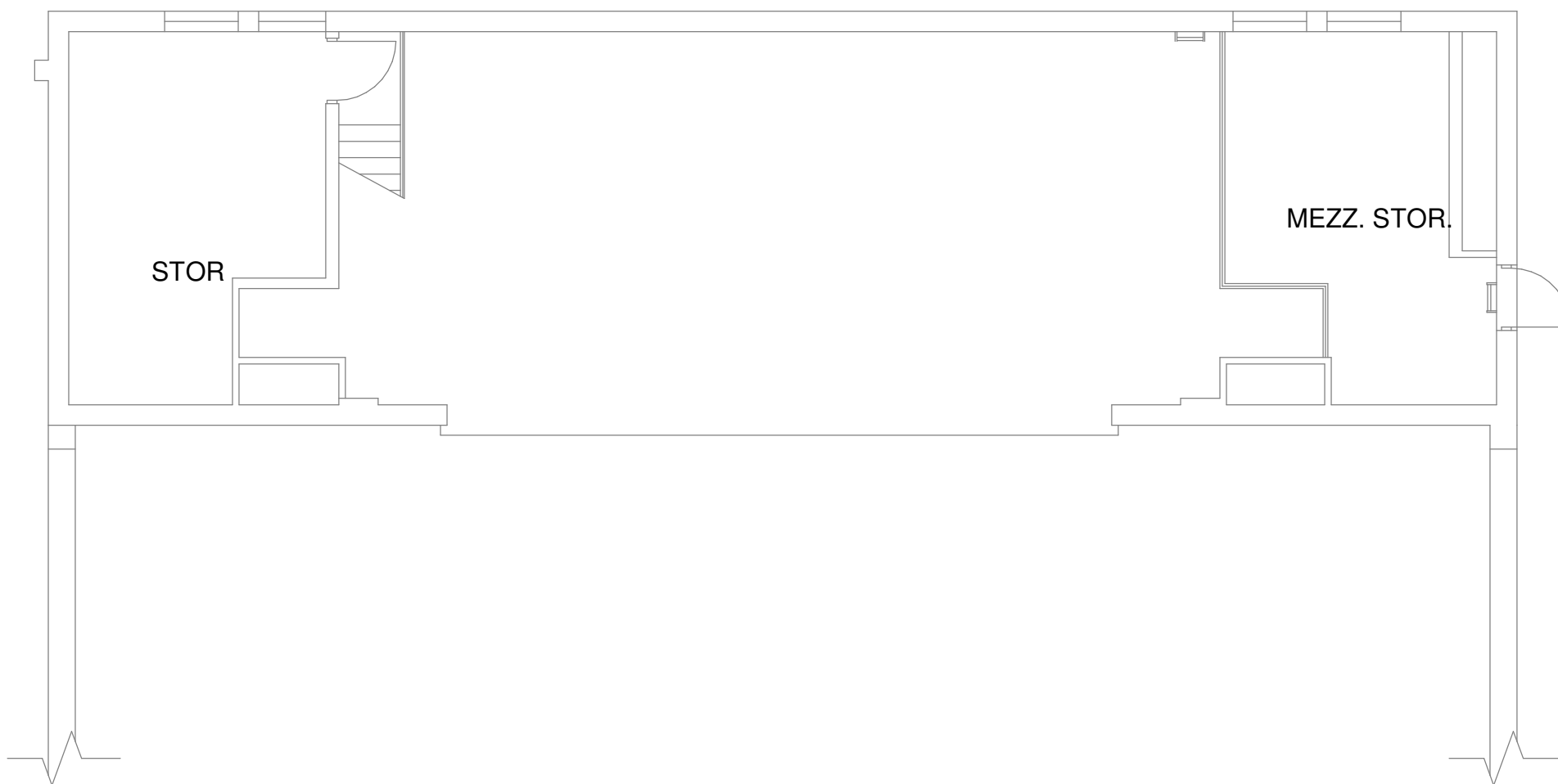

GENERAL COORDINATION NOTE

GENERAL CONTRACTOR TO COORDINATE DEMOLITION WITH MECHANICAL AND ELECTRICAL DRAWINGS PRIOR TO COMMENCEMENT OF WORK

GENERAL DEMOLITION NOTES

1. PERFORM DEMOLITION WORK AS NECESSARY TO ACCOMPLISH THE WORK INCLUDING THE REMOVAL AND PROPER DISPOSAL OF ITEMS WHICH ARE EXPOSED AND NOT TO REMAIN IN USE, INCLUDING BUT NOT NECESSARILY LIMITED TO ELECTRICAL ITEMS, ELECTRICAL DEVICES, MECHANICAL ITEMS, PLUMBING ITEMS, ETC.
2. DRAWINGS INDICATE THE GENERAL INTENT OF THE DEMOLITION WORK AND ARE FOR REFERENCE PURPOSES ONLY. THEY ARE NOT INTENDED TO BE THE SOLE SOURCE OF EXISTING CONDITIONS TO BE DEMOLISHED.
3. EXACT EXTENT OF DEMOLITION AS SHOWN ON DRAWINGS AND TO BE PERFORMED SHALL BE VERIFIED AT THE SITE. DETERMINE THE NATURE AND EXTENT OF DEMOLITION THAT WILL BE NECESSARY BY COMPARING THE DRAWINGS WITH EXISTING SITE CONDITIONS. OPERATIONS SHALL BE DONE IN A CAREFUL AND ORDERLY MANNER TO AVOID HAZARDS TO PERSONS AND PROPERTY, AND INTERFERENCE WITH THE USE OF ADJACENT AREAS, AND INTERRUPTION OF FREE PASSAGE TO AND FROM SUCH AREAS.
4. CONTRACTOR TO PERFORM REQUIRED DEMOLITION AND TO LAWFULLY AND PROPERLY DISPOSE OF DEMOLISHED MATERIAL, OTHER OBSTACLES, DEBRIS, AND MATERIALS INCIDENTAL TO THE WORK FROM THE SITE.
5. CONTRACTOR TO TAKE SPECIAL PRECAUTIONS TO ENSURE EXISTING CONSTRUCTION TO REMAIN IS NOT DAMAGED DURING DEMOLITION. IF ANY ITEM INDICATED TO BE REMOVED, STORED AND/OR REINSTALLED IS DAMAGED DURING THE DEMOLITIONS, IT IS THE RESPONSIBILITY OF THE CONTRACTOR TO REPAIR OR REPLACE THE ITEM TO ITS PRE-DEMOLITION CONDITION. IF ANY ITEM SCHEDULED FOR DEMOLITION WAS DAMAGED PRIOR TO DEMOLITION, THE CONTRACTOR SHALL NOTIFY THE OWNER BEFORE PERFORMING THE DEMOLITION WORK.
6. WHETHER OR NOT SPECIFICALLY INDICATED, THE CONTRACTOR SHALL RELOCATE EXISTING MECHANICAL, ELECTRICAL AND PLUMBING DEVICES AS REQUIRED INCLUDING BUT NOT LIMITED TO REROUTING CONDUITS, WIRING, PIPING, ETC. TO ACCOMMODATE THE WORK. PROVIDE NEW DEVICES INCLUDING BUT NOT LIMITED TO CONDUITS, WIRING, PIPING, ETC AS REQUIRED TO MAINTAIN CONTINUITY OF EXISTING SYSTEMS.

DEMOLITION KEY NOTES

- | | |
|-----|--|
| D1 | REMOVE EXISTING MECHANICAL EQUIPMENT - SEE MECHANICAL DRAWINGS |
| D2 | REMOVE THROUGH WALL AC UNIT - SEE MECHANICAL DRAWINGS |
| D3 | REMOVE EXISTING FIN TUBE - SEE MECHANICAL DRAWINGS |
| D4 | REMOVE PORTION OF EXISTING FRAMING AND PLASTER AS NECESSARY TO ACCOMMODATE NEW PIPING - SEE MECHANICAL DRAWINGS FOR ADDITIONAL INFORMATION. |
| D5 | CORE/REMOVE MASONRY AS NECESSARY TO ROUTE NEW PIPING. IF CORING TIGHT TO NEW PIPING IS NOT FEASIBLE, REMOVE FULL CMU AND/OR BRICK - SEE MECHANICAL AND ELECTRICAL DRAWINGS FOR ADDITIONAL INFORMATION. |
| D6 | REMOVE EXISTING UNIT VENT ACCESSORY BOOKSHELVES IN ITS ENTIRETY. |
| D7 | CAREFULLY REMOVE PORTION OF EXISTING WALL TO ACCOMMODATE NEW LOUVER; TOOTH-IN SALVAGED MASONRY AT PERIMETER OF OPENING TO MATCH EXISTING COURSING - SEE MECHANICAL DRAWINGS. |
| D8 | REMOVE PORTION OF 1X1 CEILING TILE SYSTEM TO ACCOMMODATE THE NEW WORK. |
| D9 | CAREFULLY REMOVE EXISTING ACT CEILING SYSTEM AS REQUIRED TO ACCOMMODATE NEW WORK AND SALVAGE FOR REINSTALLATION. |
| D10 | REMOVE EXISTING ELECTRICAL POLES - SEE ELECTRICAL DRAWINGS. |
| D11 | REMOVE EXISTING ACCESS PANELS IN ITS ENTIRETY. |



ROLLING GREEN ELEMENTARY SCHOOL

3615 W. Gate Pkwy,
Rockford, IL 61108

PROFESSIONAL SEAL

CONSULTANT

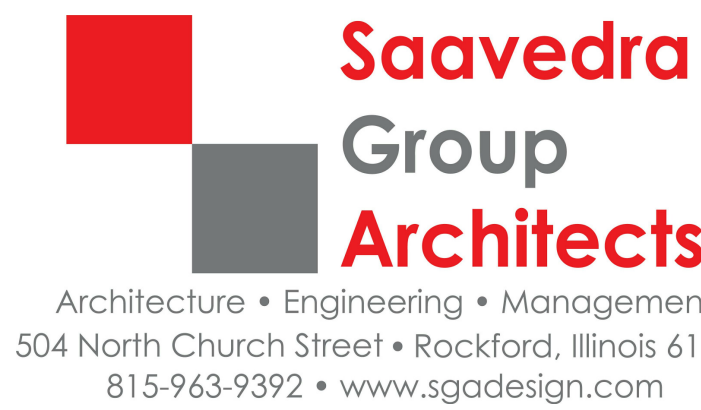

KEY PLAN

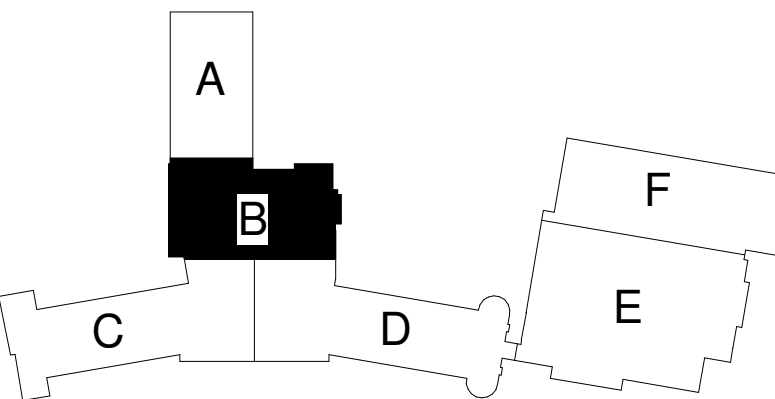

AGENCY APPROVAL

IMEG CORP. RESERVES PROPRIETARY RIGHTS, INCLUDING COPYRIGHTS, TO THIS DRAWING AND THE DATA SHOWN THEREON. THIS DRAWING AND/OR DATA ARE THE EXCLUSIVE PROPERTY OF IMEG CORP. AND SHALL NOT BE USED OR REPRODUCED FOR ANY OTHER PROJECT WITHOUT THE EXPRESS WRITTEN APPROVAL AND PARTICIPATION OF IMEG CORP. © 2021 IMEG CORP.

REFERENCE SCALE IN INCHES

0 1 2

REVISIONS

No. Date Revision / Issue

SHEET INFORMATION

CONSTRUCTION DOCUMENTS

Issue

Date November 3, 2022

Job Number 22006.70

Drawn MI

Checked MS

Approved DS/MS

SHEET TITLE

FIRST FLOOR
DEMOLITION
PLAN AREA B

SCALE

Scale: As Indicated

SHEET NUMBER

LEGEND

DEMOLITION WORK

D101B

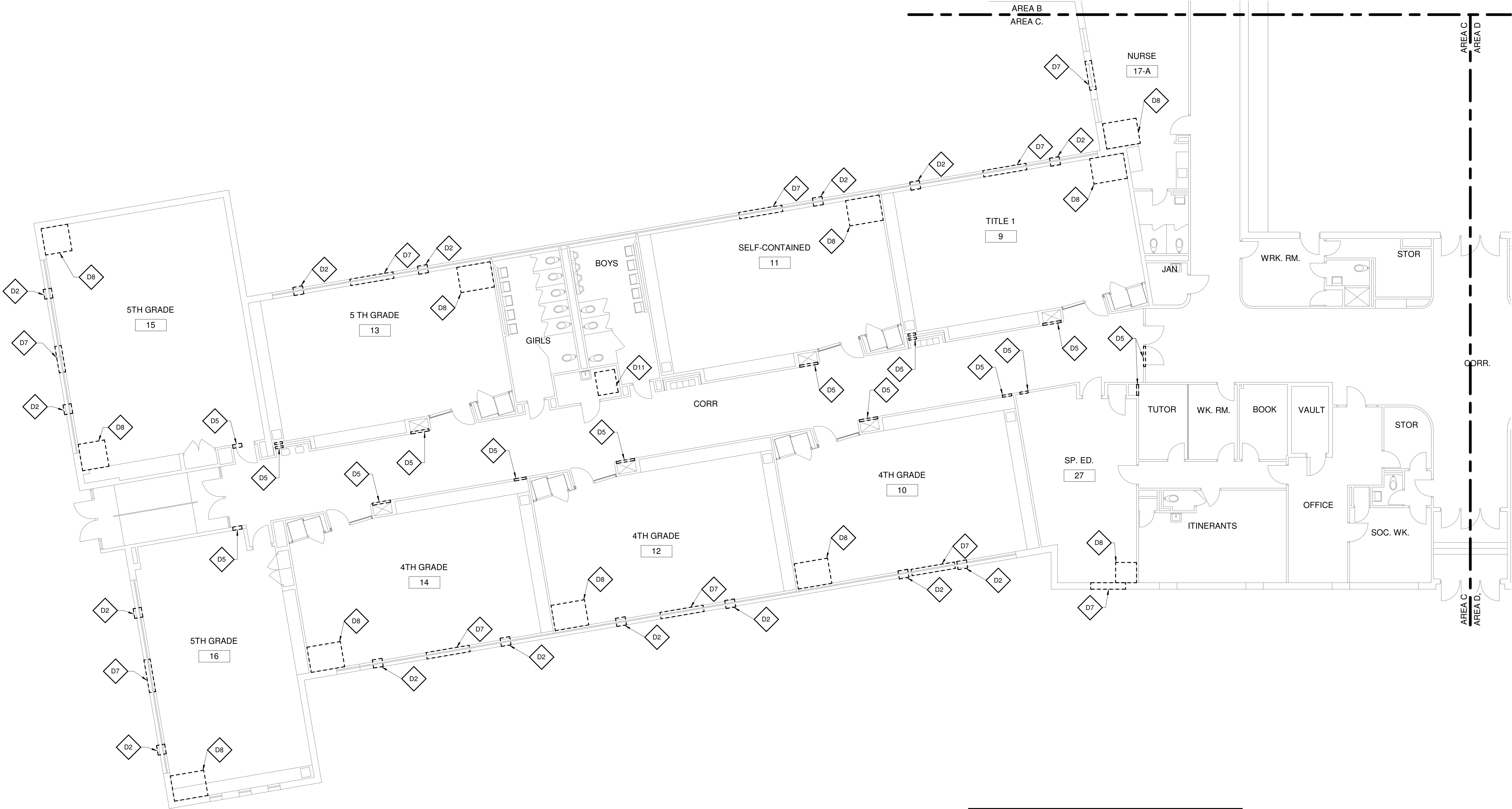

GENERAL DEMOLITION NOTES	
1.	PERFORM DEMOLITION WORK AS NECESSARY TO ACCOMPLISH THE WORK INCLUDING THE REMOVAL AND PROPER DISPOSAL OF ITEMS WHICH ARE EXPOSED AND NOT TO REMAIN IN USE, INCLUDING BUT NOT NECESSARILY LIMITED TO ELECTRICAL ITEMS, ELECTRICAL DEVICES, MECHANICAL ITEMS, PLUMBING ITEMS, ETC.
2.	DRAWINGS INDICATE THE GENERAL INTENT OF THE DEMOLITION WORK AND ARE FOR REFERENCE PURPOSES ONLY. THEY ARE NOT INTENDED TO BE THE SOLE SOURCE OF EXISTING CONDITIONS TO BE DEMOLISHED.
3.	EXACT EXTENT OF DEMOLITION AS SHOWN ON DRAWINGS AND TO BE PERFORMED SHALL BE VERIFIED AT THE SITE. DETERMINE THE NATURE AND EXTENT OF DEMOLITION THAT WILL BE NECESSARY BY COMPARING THE DRAWINGS WITH EXISTING SITE CONDITIONS. OPERATIONS SHALL BE DONE IN A CAREFUL AND ORDERLY MANNER TO AVOID HAZARDS TO PERSONS AND PROPERTY, AND INTERFERENCE WITH THE USE OF ADJACENT AREAS, AND INTERRUPTION OF FREE PASSAGE TO AND FROM SUCH AREAS.
4.	CONTRACTOR TO PERFORM REQUIRED DEMOLITION AND TO LAWFULLY AND PROPERLY DISPOSE OF DEMOLISHED MATERIAL, OTHER OBSTACLES, DEBRIS, AND MATERIALS INCIDENTAL TO THE WORK FROM THE SITE.
5.	CONTRACTOR TO TAKE SPECIAL PRECAUTIONS TO ENSURE EXISTING CONSTRUCTION TO REMAIN IS NOT DAMAGED DURING DEMOLITION. IF ANY ITEM INDICATED TO BE REMOVED, STORED AND/OR REINSTALLED IS DAMAGED DURING THE DEMOLITIONS, IT IS THE RESPONSIBILITY OF THE CONTRACTOR TO REPAIR OR REPLACE THE ITEM TO ITS PRE-DEMOLITION CONDITION. IF ANY ITEM SCHEDULED FOR DEMOLITION WAS DAMAGED PRIOR TO DEMOLITION, THE CONTRACTOR SHALL NOTIFY THE OWNER BEFORE PERFORMING THE DEMOLITION WORK.
6.	WHETHER OR NOT SPECIFICALLY INDICATED, THE CONTRACTOR SHALL RELOCATE EXISTING MECHANICAL, ELECTRICAL AND PLUMBING DEVICES AS REQUIRED INCLUDING BUT NOT LIMITED TO REROUTING CONDUITS, WIRING, PIPING, ETC. TO ACCOMMODATE THE WORK. PROVIDE NEW DEVICES INCLUDING BUT NOT LIMITED TO CONDUITS, WIRING, PIPING, ETC AS REQUIRED TO MAINTAIN CONTINUITY OF EXISTING SYSTEMS.

DEMOLITION KEY NOTES	
D1	REMOVE EXISTING MECHANICAL EQUIPMENT - SEE MECHANICAL DRAWINGS
D2	REMOVE THROUGH WALL AC UNIT - SEE MECHANICAL DRAWINGS
D3	REMOVE EXISTING FIN TUBE - SEE MECHANICAL DRAWINGS
D4	REMOVE PORTION OF EXISTING FRAMING AND PLASTER AS NECESSARY TO ACCOMMODATE NEW PIPING - SEE MECHANICAL DRAWINGS FOR ADDITIONAL INFORMATION.
D5	CORE/REMOVE MASONRY AS NECESSARY TO ROUTE NEW PIPING. IF CORING TIGHT TO NEW PIPING IS NOT FEASIBLE, REMOVE FULL CMU AND/OR BRICK - SEE MECHANICAL AND ELECTRICAL DRAWINGS FOR ADDITIONAL NFORMATION.
D6	REMOVE EXISTING UNIT VENT ACCESSORY BOOKSHELVES IN ITS ENTIRETY.
D7	CAREFULLY REMOVE PORTION OF EXISTING WALL TO ACCOMMODATE NEW LOUVER, TOOTH-IN SALVAGED MASONRY AT PERIMETER OF OPENING TO MATCH EXISTING COURSING - SEE MECHANICAL DRAWINGS.
D8	REMOVE PORTION OF 1X1 CEILING TILE SYSTEM TO ACCOMMODATE THE NEW WORK.
D9	CAREFULLY REMOVE EXISTING ACT CEILING SYSTEM AS REQUIRED TO ACCOMMODATE NEW WORK AND SALVAGE FOR REINSTALLATION.
D10	REMOVE EXISTING ELECTRICAL POLES - SEE ELECTRICAL DRAWINGS.
D11	REMOVE EXISTING ACCESS PANELS IN ITS ENTIRETY.

GENERAL COORDINATION NOTE	
GENERAL CONTRACTOR TO COORDINATE DEMOLITION WITH MECHANICAL AND ELECTRICAL DRAWINGS PRIOR TO COMMENCEMENT OF WORK	

LEGEND	
	DEMOLITION WORK



1

FIRST FLOOR DEMOLITION PLAN AREA C

1/8" = 1'-0"



623 26TH AVENUE
QUAD CITIES, IL
61201

PH: 309.788.0673
FAX: 309.786.5967
www.imegcorp.com



ROLLING GREEN
ELEMENTARY
SCHOOL

3615 W. Gate Pkwy,
Rockford, IL 61108

PROFESSIONAL SEAL

CONSULTANT



Architecture • Engineering • Management
504 North Church Street • Rockford, Illinois 61103
815-963-9392 • www.sgadesign.com

KEY PLAN

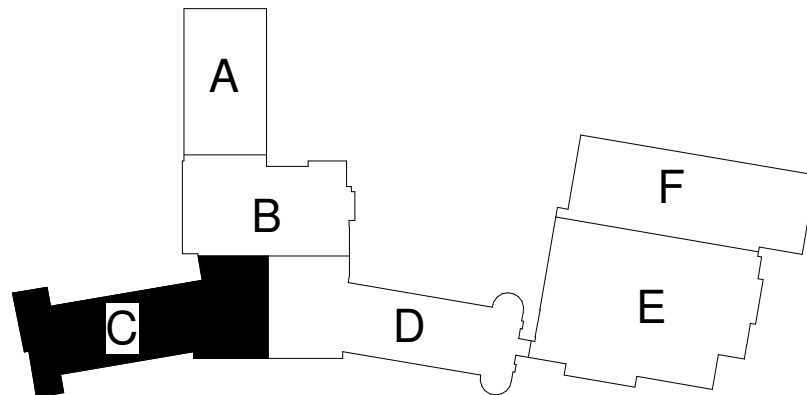

AGENCY APPROVAL

IMEG CORP. RESERVES PROPRIETARY RIGHTS, INCLUDING COPYRIGHTS, TO THIS DRAWING AND THE DATA SHOWN THEREON. THIS DRAWING AND/OR DATA ARE THE EXCLUSIVE PROPERTY OF IMEG CORP. AND SHALL NOT BE USED OR REPRODUCED FOR ANY OTHER PROJECT WITHOUT THE EXPRESS WRITTEN APPROVAL AND PARTICIPATION OF IMEG CORP. © 2021 IMEG CORP.

REFERENCE SCALE IN INCHES
0 1 2

REVISIONS

No.	Date	Revision / Issue
-----	------	------------------

SHEET INFORMATION

CONSTRUCTION DOCUMENTS	
Issue	November 3, 2022
Date	
Job Number	22006.70
Drawn	MI
Checked	MS
Approved	DS/MS

SHEET TITLE

FIRST FLOOR
DEMOLITION
PLAN AREA C

SCALE

Scale: As Indicated

SHEET NUMBER

D101C

22006.70 03/11/2022 11:56:14 ROLLING GREEN ELEMENTARY SCHOOL

GENERAL COORDINATION NOTE

GENERAL CONTRACTOR TO COORDINATE DEMOLITION WITH MECHANICAL AND ELECTRICAL DRAWINGS PRIOR TO COMMENCEMENT OF WORK

GENERAL DEMOLITION NOTES

1. PERFORM DEMOLITION WORK AS NECESSARY TO ACCOMPLISH THE WORK INCLUDING THE REMOVAL AND PROPER DISPOSAL OF ITEMS WHICH ARE EXPOSED AND NOT TO REMAIN IN USE, INCLUDING BUT NOT NECESSARILY LIMITED TO ELECTRICAL ITEMS, ELECTRICAL DEVICES, MECHANICAL ITEMS, PLUMBING ITEMS, ETC.
2. DRAWINGS INDICATE THE GENERAL INTENT OF THE DEMOLITION WORK AND ARE FOR REFERENCE PURPOSES ONLY. THEY ARE NOT INTENDED TO BE THE SOLE SOURCE OF EXISTING CONDITIONS TO BE DEMOLISHED.
3. EXACT EXTENT OF DEMOLITION AS SHOWN ON DRAWINGS AND TO BE PERFORMED SHALL BE VERIFIED AT THE SITE. DETERMINE THE NATURE AND EXTENT OF DEMOLITION THAT WILL BE NECESSARY BY COMPARING THE DRAWINGS WITH EXISTING SITE CONDITIONS. OPERATIONS SHALL BE DONE IN A CAREFUL AND ORDERLY MANNER TO AVOID HAZARDS TO PERSONS AND PROPERTY, AND INTERFERENCE WITH THE USE OF ADJACENT AREAS, AND INTERRUPTION OF FREE PASSAGE TO AND FROM SUCH AREAS.
4. CONTRACTOR TO PERFORM REQUIRED DEMOLITION AND TO LAWFULLY AND PROPERLY DISPOSE OF DEMOLISHED MATERIAL, OTHER OBSTACLES, DEBRIS, AND MATERIALS INCIDENTAL TO THE WORK FROM THE SITE.
5. CONTRACTOR TO TAKE SPECIAL PRECAUTIONS TO ENSURE EXISTING CONSTRUCTION TO REMAIN IS NOT DAMAGED DURING DEMOLITION. IF ANY ITEM INDICATED TO BE REMOVED, STORED AND/OR REINSTALLED IS DAMAGED DURING THE DEMOLITIONS, IT IS THE RESPONSIBILITY OF THE CONTRACTOR TO REPAIR OR REPLACE THE ITEM TO ITS PRE-DEMOLITION CONDITION. IF ANY ITEM SCHEDULED FOR DEMOLITION WAS DAMAGED PRIOR TO DEMOLITION, THE CONTRACTOR SHALL NOTIFY THE OWNER BEFORE PERFORMING THE DEMOLITION WORK.
6. WHETHER OR NOT SPECIFICALLY INDICATED, THE CONTRACTOR SHALL RELOCATE EXISTING MECHANICAL, ELECTRICAL, AND PLUMBING DEVICES AS REQUIRED INCLUDING BUT NOT LIMITED TO REROUTING CONDUITS, WIRING, PIPING, ETC. TO ACCOMMODATE THE WORK. PROVIDE NEW DEVICES INCLUDING BUT NOT LIMITED TO CONDUITS, WIRING, PIPING, ETC AS REQUIRED TO MAINTAIN CONTINUITY OF EXISTING SYSTEMS.

DEMOLITION KEY NOTES

- D1 REMOVE EXISTING MECHANICAL EQUIPMENT - SEE MECHANICAL DRAWINGS
- D2 REMOVE THROUGH WALL AC UNIT - SEE MECHANICAL DRAWINGS
- D3 REMOVE EXISTING FIN TUBE - SEE MECHANICAL DRAWINGS
- D4 REMOVE PORTION OF EXISTING FRAMING AND PLASTER AS NECESSARY TO ACCOMMODATE NEW PIPING - SEE MECHANICAL DRAWINGS FOR ADDITIONAL INFORMATION.
- D5 CORE/REMOVE MASONRY AS NECESSARY TO ROUTE NEW PIPING. IF CORING TIGHT TO NEW PIPING IS NOT FEASIBLE, REMOVE FULL CMU AND/OR BRICK - SEE MECHANICAL AND ELECTRICAL DRAWINGS FOR ADDITIONAL NFORMATION.
- D6 REMOVE EXISTING UNIT VENT ACCESSORY BOOKSHELVES IN ITS ENTIRETY.
- D7 CAREFULLY REMOVE PORTION OF EXISTING WALL TO ACCOMMODATE NEW LOUVER, TOOTH-IN SALVAGED MASONRY AT PERIMETER OF OPENING TO MATCH EXISTING COURSING - SEE MECHANICAL DRAWINGS.
- D8 REMOVE PORTION OF 1X1 CEILING TILE SYSTEM TO ACCOMMODATE THE NEW WORK.
- D9 CAREFULLY REMOVE EXISTING ACT CEILING SYSTEM AS REQUIRED TO ACCOMMODATE NEW WORK AND SALVAGE FOR REINSTALLATION.
- D10 REMOVE EXISTING ELECTRICAL POLES - SEE ELECTRICAL DRAWINGS.
- D11 REMOVE EXISTING ACCESS PANELS IN ITS ENTIRETY.



623 26TH AVENUE
QUAD CITIES, IL
61201

PH: 309.788.0673
FAX: 309.786.5967
www.imegcorp.com



ROLLING GREEN
ELEMENTARY
SCHOOL

3615 W. Gate Pkwy,
Rockford, IL 61108

PROFESSIONAL SEAL

CONSULTANT



Architecture • Engineering • Management
504 North Church Street • Rockford, Illinois 61103
815-963-9392 • www.sgadesign.com

KEY PLAN

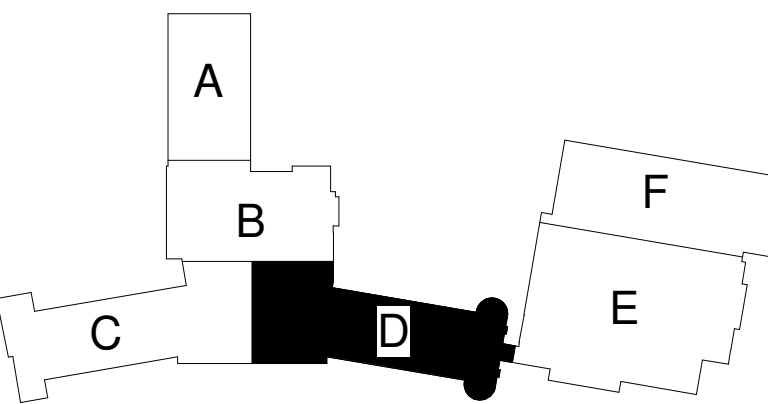

AGENCY APPROVAL

IMEG CORP. RESERVES PROPRIETARY RIGHTS, INCLUDING COPYRIGHTS, TO THIS DRAWING AND THE DATA SHOWN THEREON. SAID DRAWING AND/OR DATA ARE THE EXCLUSIVE PROPERTY OF IMEG CORP. AND SHALL NOT BE USED OR REPRODUCED FOR ANY OTHER PROJECT WITHOUT THE EXPRESS WRITTEN APPROVAL AND PARTICIPATION OF IMEG CORP.

REFERENCE SCALE IN INCHES
0 1 2

REVISIONS

No. Date Revision / Issue

SHEET INFORMATION

CONSTRUCTION DOCUMENTS

Issue November 3, 2022

Date 22006.70

Job Number MI

Drawn MS

Checked DS/MS

Approved

SHEET TITLE

FIRST FLOOR
DEMOLITION
PLAN AREA D

SCALE

Scale: As Indicated

SHEET NUMBER

LEGEND

DEMOLITION WORK

D101D

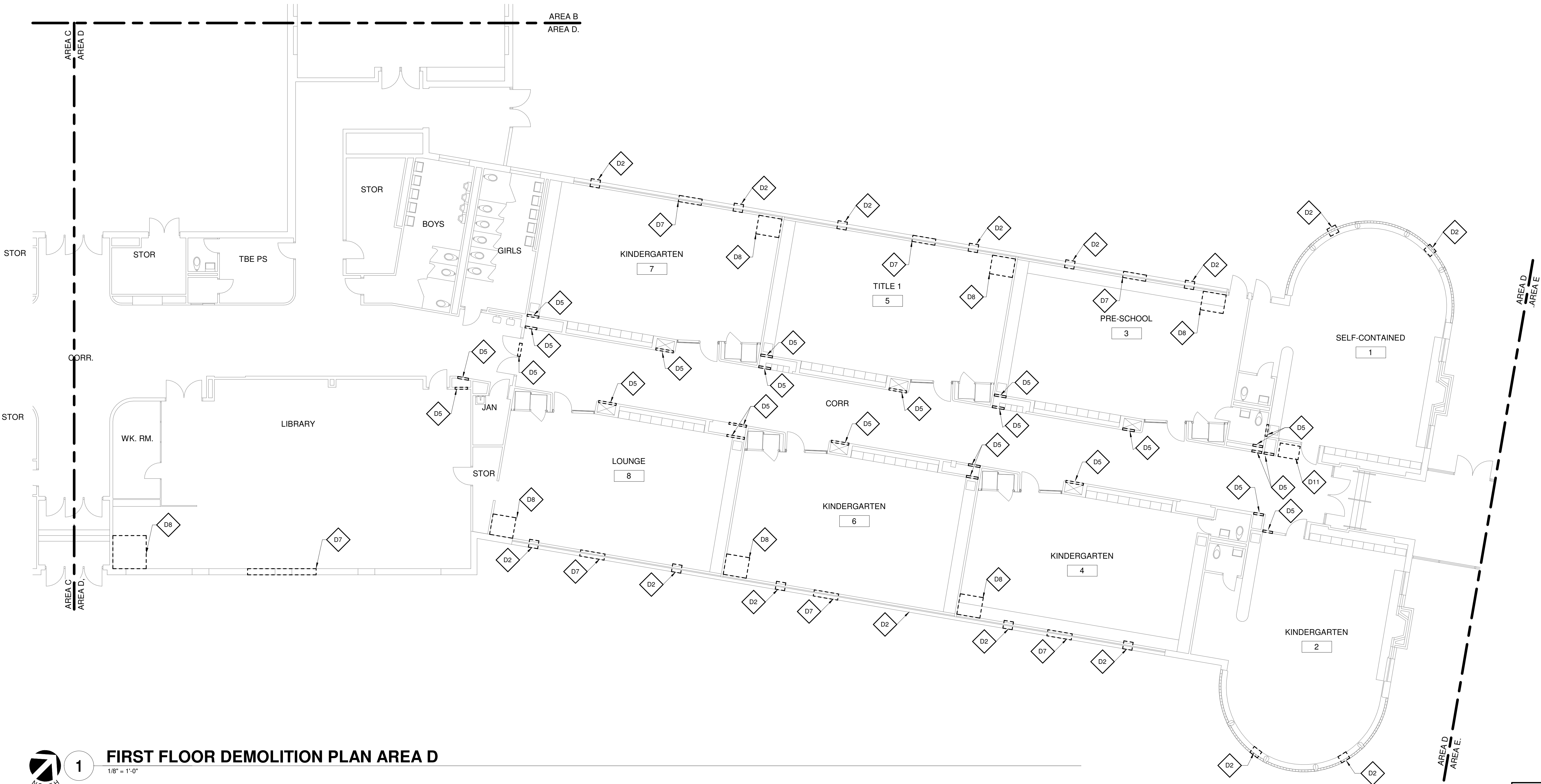

1

FIRST FLOOR DEMOLITION PLAN AREA D

1/8" = 1'-0"

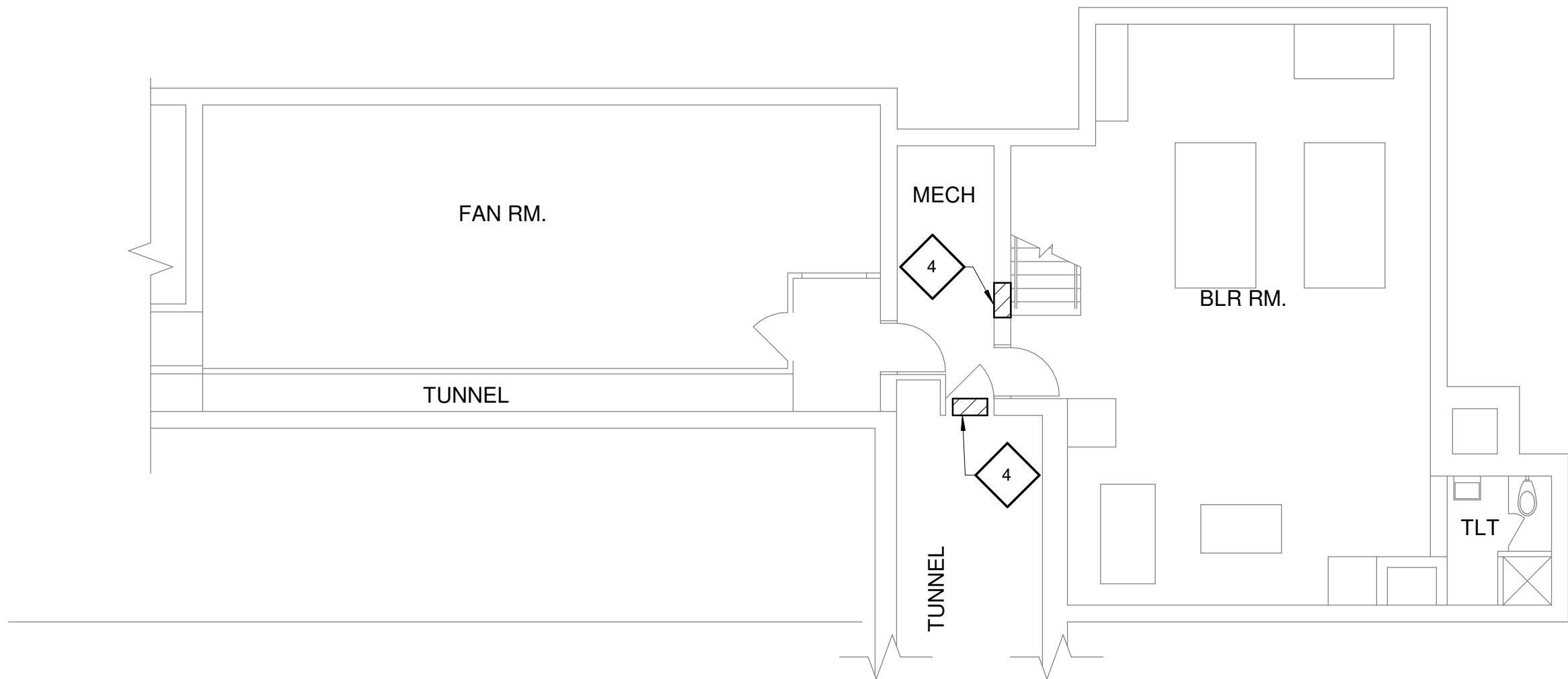

1

LOWER LEVEL FLOOR PLAN AREA B

1/8" = 1'-0"

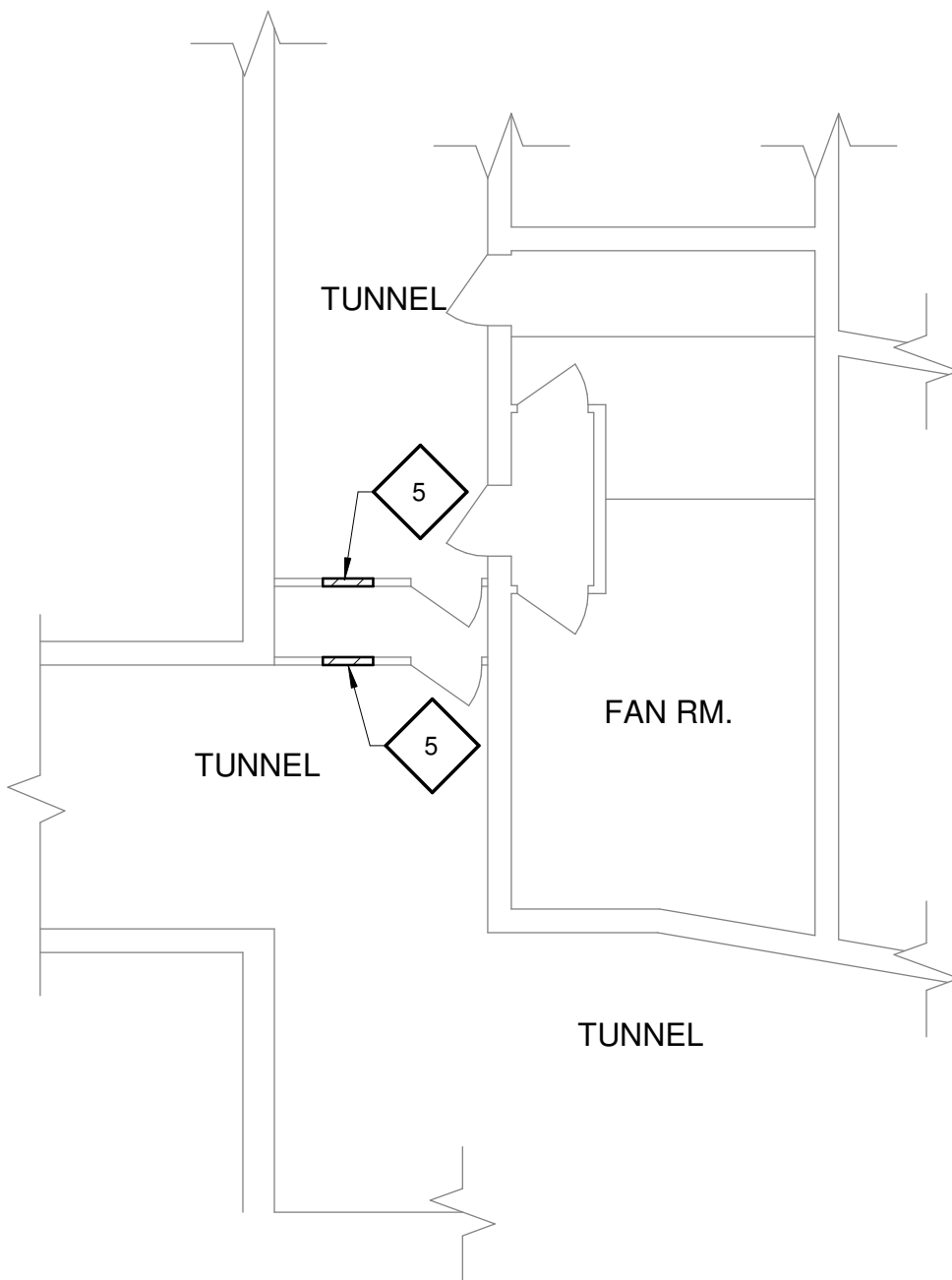

2

LOWER LEVEL FLOOR PLAN AREA D

1/8" = 1'-0"

GENERAL NOTES	
1.	FOR THE REMOVAL OF MECHANICAL DUCTWORK AND PIPING, REFER TO MECHANICAL DRAWINGS.
2.	GENERAL CONTRACTOR TO REMOVE EXISTING EXIT SIGNS, SURFACE MOUNTED CLOCKS, SECURITY CAMERAS, WALL MOUNTED EMERGENCY LIGHT PACK, WALL MOUNTED SPEAKERS, WALL MOUNTED ALARM BELL AND SALVAGE FOR REINSTALLATION AS REQUIRED TO ACCOMMODATE THE NEW WORK.
3.	THE EXTENT OF WALL AND FLOOR DEMOLITION IS SHOWN WHERE ANTICIPATED TO APPROXIMATE THE SCOPE OF WORK. THE INTENT IS TO ACCOMMODATE ALL MECHANICAL PIPING, DUCTWOR AND EQUIPMENT INSTALLATION. FINAL COORDINATION IS REQUIRED BETWEEN GENERAL CONTRACTOR AND MECHANICAL CONTRACTOR TO CONFIRM ALL PENETRATION SIZES AND LOCATIONS. INCLUDE ALL WORK AS SHOWN ON DRAWINGS AND AS REQUIRED BY THE MECHANICAL CONTRACTOR FOR THEIR INSTALLATION.

NEW WORK KEY NOTES	
1	MECHANICAL EQUIPMENT - SEE MECHANICAL DRAWINGS FOR ADDITIONAL INFORMATION.
2	PIPE ENCLOSURE - SEE MECHANICAL DRAWINGS FOR ADDITIONAL INFORMATION.
3	WHERE MECHANICAL EQUIPMENT IS BEING REPLACED, PATCH, PREP AND PAINT NEWLY EXPOSED WALL SURFACE TO MATCH EXISTING ADJACENT SURFACE.
4	WHERE NEW PIPING HAS BEEN ROUTED THROUGH AN EXISTING MASONRY WALL- INFILL HOLE TIGHT TO THE NEW PIPING WITH FULL CMU. MATCH THICKNESS AND COURSING.
5	WHERE NEW PIPING HAS BEEN ROUTED THROUGH AN EXISTING FRAMING WALL WITH GYPSUM BOARD/PLASTER - PATCH, PREP AND PAINT WALL TO MATCH EXISTING SURFACE IN COLOR, TEXTURE, AND SHEEN.
6	WHERE EXISTING MECHANICAL EQUIPMENT HAS BEEN REMOVED - INFILL HOLE WITH FULL CMU AND BRICK. MATCH THICKNESS, COLOR, TEXTURE AND COURSING.
7	NEW UNIT VENT ACCESSORY BOOKSHELVES IN ITS ENTIRETY.
8	WHERE ELECTRICAL PIPING HAS BEEN ROUTED THROUGH AN EXISTING EXTERIOR WALL ON THE INSIDE INFILL HOLE TIGHT TO THE NEW PIPING WITH FULL CMU. ON THE OUTSIDE TOOTH-IN SALVAGED FACEBRICK AT PERIMETER OF OPENING TO MATCH EXISTING COURSING.
9	WHERE AC UNIT WAS REMOVED; PROVIDE GLAZING TO MATCH EXISTING IN R-VALUE AND COLOR.
10	METAL LOUVER - REFER TO MECHANICAL DRAWINGS AND DETAIL X/AXXX
11	REPLACE CONCRETE TO MATCH EXISTING CONCRETE SIDEWALK. SEE DETAIL 3/101B
12	UNDERGROUND CONDUIT - SEE ELECTRICAL DRAWINGS.
13	AFTER WORK HAS BEEN PERFORM, INFILL TRENCH, FERTILIZE AND SEED AFFECTED AREA.
14	ELECTRICAL POST - SEE ELECTRICAL DRAWINGS.
15	AFTER ELECTRICAL POLE HAS BEEN REMOVED; INFILL HOLE WITH PAVING, ELEVATION TO MATCH EXISTING.
16	ACCESS TO ATTIC.



623 26TH AVENUE
QUAD CITIES, IL 61201

PH: 309.788.0673
FAX: 309.786.5967
www.imegcorp.com



ROLLING GREEN
ELEMENTARY
SCHOOL

3615 W. Gate Pkwy,
Rockford, IL 61108

PROFESSIONAL SEAL

CONSULTANT

**Saavedra
Group
Architects**

Architecture • Engineering • Management
504 North Church Street • Rockford, Illinois 61103
815-963-9392 • www.sgadesign.com

KEY PLAN

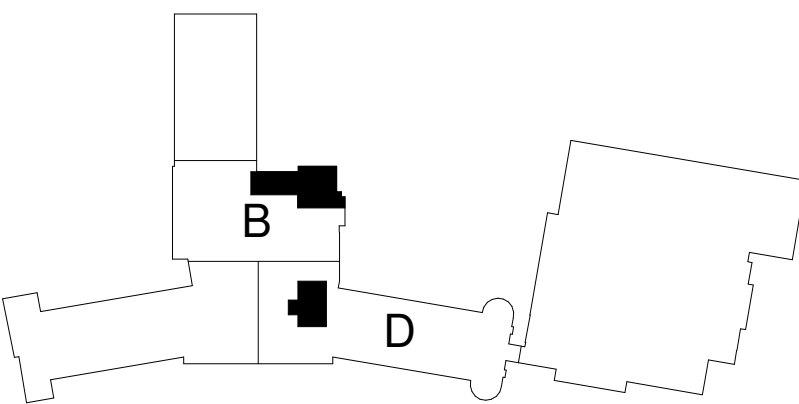

AGENCY APPROVAL

IMEG CORP. RESERVES PROPRIETARY RIGHTS, INCLUDING COPYRIGHTS, TO THIS DRAWING AND THE DATA SHOWN THEREON. SUCH DRAWING AND/OR DATA ARE THE EXCLUSIVE PROPERTY OF IMEG CORP. AND SHALL NOT BE USED OR REPRODUCED FOR ANY OTHER PROJECT WITHOUT THE EXPRESS WRITTEN APPROVAL AND PARTICIPATION OF IMEG CORP. © 2021 IMEG CORP.

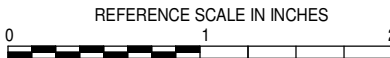

REVISIONS

No.	Date	Revision / Issue
-----	------	------------------

SHEET INFORMATION

CONSTRUCTION DOCUMENTS	
Issue	November 3, 2022
Date	22006.70
Job Number	MI
Drawn	MS
Checked	DS/MS
Approved	

SHEET TITLE

LOWER
LEVEL
FLOOR PLAN
AREA B & D

SCALE

Scale: **As Indicated**

SHEET NUMBER

LEGEND

NEW WORK

A100A



1

FIRST FLOOR PLAN AREA A

1/8" = 1'-0"

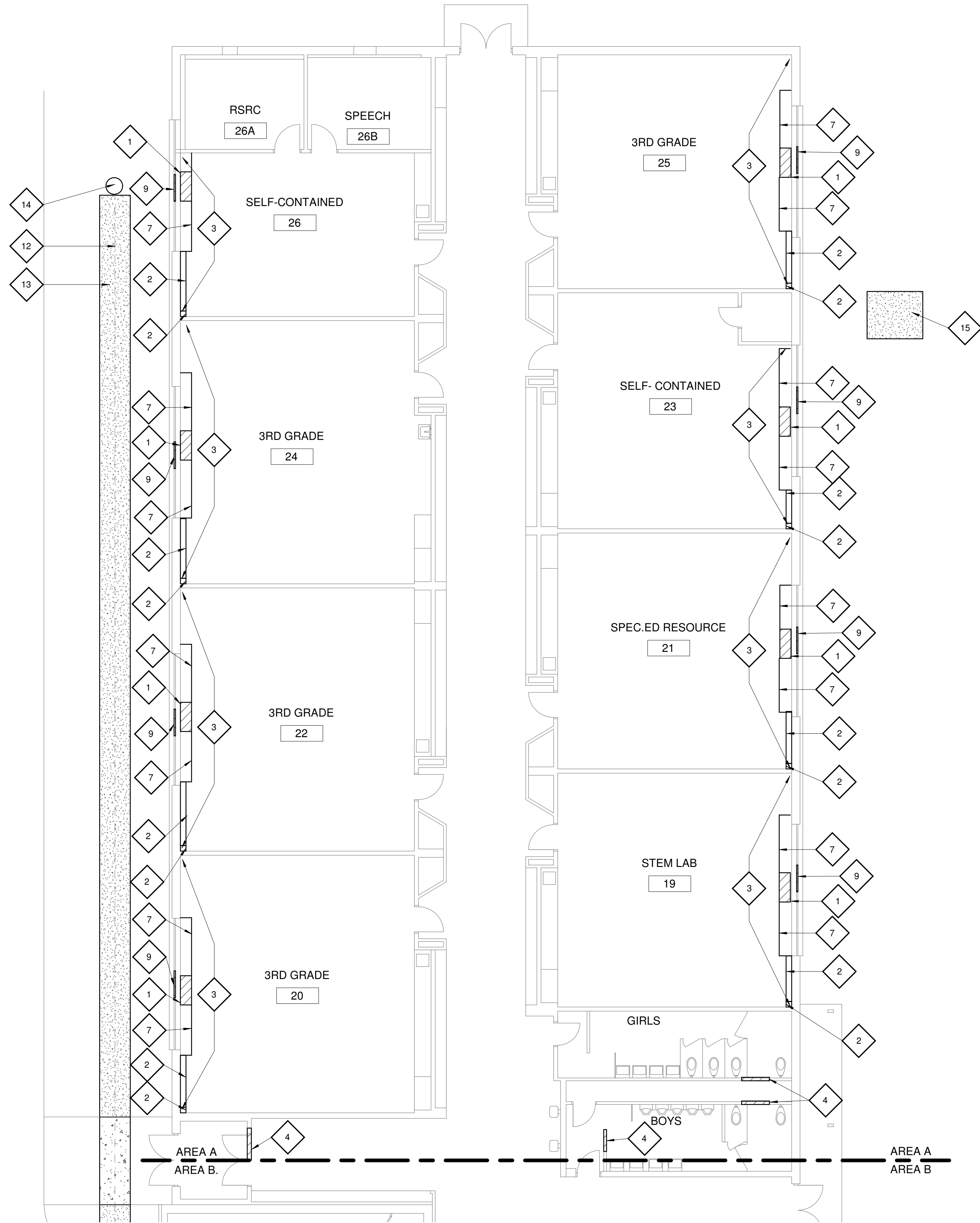

GENERAL NOTES	
1.	FOR THE REMOVAL OF MECHANICAL DUCTWORK AND PIPING, REFER TO MECHANICAL DRAWINGS.
2.	GENERAL CONTRACTOR TO REMOVE EXISTING EXIT SIGNS, SURFACE MOUNTED CLOCKS, SECURITY CAMERAS, WALL MOUNTED EMERGENCY LIGHT PACK, WALL MOUNTED SPEAKERS, WALL MOUNTED ALARM BELL AND SALVAGE FOR REINSTALLATION AS REQUIRED TO ACCOMMODATE THE NEW WORK.
3.	THE EXTENT OF WALL AND FLOOR DEMOLITION IS SHOWN WHERE ANTICIPATED TO APPROXIMATE THE SCOPE OF WORK. THE INTENT IS TO ACCOMMODATE ALL MECHANICAL PIPING, DUCTWOR AND EQUIPMENT INSTALLATION. FINAL COORDINATION IS REQUIRED BETWEEN GENERAL CONTRACTOR AND MECHANICAL CONTRACTOR TO CONFIRM ALL PENETRATION SIZES AND LOCATIONS. INCLUDE ALL WORK AS SHOWN ON DRAWINGS AND AS REQUIRED BY THE MECHANICAL CONTRACTOR FOR THEIR INSTALLATION.

NEW WORK KEY NOTES	
1	MECHANICAL EQUIPMENT - SEE MECHANICAL DRAWINGS FOR ADDITIONAL INFORMATION.
2	PIPE ENCLOSURE - SEE MECHANICAL DRAWINGS FOR ADDITIONAL INFORMATION.
3	WHERE MECHANICAL EQUIPMENT IS BEING REPLACED, PATCH, PREP AND PAINT NEWLY EXPOSED WALL SURFACE TO MATCH EXISTING ADJACENT SURFACE.
4	WHERE NEW PIPING HAS BEEN ROUTED THROUGH AN EXISTING MASONRY WALL- INFILL HOLE TIGHT TO THE NEW PIPING WITH FULL CMU. MATCH THICKNESS AND COURSING.
5	WHERE NEW PIPING HAS BEEN ROUTED THROUGH AN EXISTING FRAMING WALL WITH GYPSUM BOARD/PLASTER - PATCH, PREP AND PAINT WALL TO MATCH EXISTING SURFACE IN COLOR, TEXTURE, AND SHEEN.
6	WHERE EXISTING MECHANICAL EQUIPMENT HAS BEEN REMOVED - INFILL HOLE WITH FULL CMU AND BRICK. MATCH THICKNESS, COLOR, TEXTURE AND COURSING.
7	NEW UNIT VENT ACCESSORY BOOKSHELVES IN ITS ENTIRETY.
8	WHERE ELECTRICAL PIPING HAS BEEN ROUTED THROUGH AN EXISTING EXTERIOR WALL ON THE INSIDE INFILL HOLE TIGHT TO THE NEW PIPING WITH FULL CMU. ON THE OUTSIDE TOOTH-IN SALVAGED FACEBRICK AT PERIMETER OF OPENING TO MATCH EXISTING COURSING.
9	WHERE AC UNIT WAS REMOVED; PROVIDE GLAZING TO MATCH EXISTING IN R-VALUE AND COLOR.
10	METAL LOUVER - REFER TO MECHANICAL DRAWINGS AND DETAIL X/AXXX
11	REPLACE CONCRETE TO MATCH EXISTING CONCRETE SIDEWALK. SEE DETAIL 3/A101B
12	UNDERGROUND CONDUIT - SEE ELECTRICAL DRAWINGS.
13	AFTER WORK HAS BEEN PERFORM, INFILL TRENCH, FERTILIZE AND SEED AFFECTED AREA.
14	ELECTRICAL POST - SEE ELECTRICAL DRAWINGS.
15	AFTER ELECTRICAL POLE HAS BEEN REMOVED; INFILL HOLE WITH PAVING, ELEVATION TO MATCH EXISTING.
16	ACCESS TO ATTIC.



ROLLING GREEN
ELEMENTARY
SCHOOL

3615 W. Gate Pkwy,
Rockford, IL 61108

PROFESSIONAL SEAL

CONSULTANT

Saavedra Group Architects
Architecture • Engineering • Management
504 North Church Street • Rockford, Illinois 61103
815-963-9392 • www.sgadesign.com

KEY PLAN

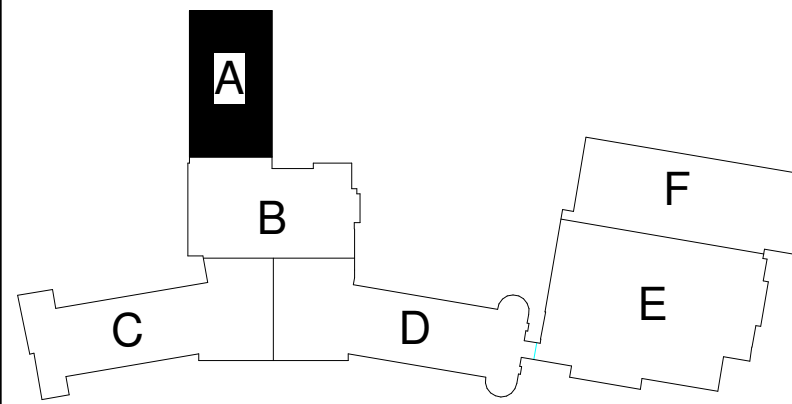

AGENCY APPROVAL

IMEG CORP. RESERVES PROPRIETARY RIGHTS, INCLUDING COPYRIGHTS, TO THIS DRAWING AND THE DATA SHOWN THEREON. SAID DRAWING AND/OR DATA ARE THE EXCLUSIVE PROPERTY OF IMEG CORP. AND SHALL NOT BE USED OR REPRODUCED FOR ANY OTHER PROJECT WITHOUT THE EXPRESS WRITTEN APPROVAL AND PARTICIPATION OF IMEG CORP.
© 2021 IMEG CORP.

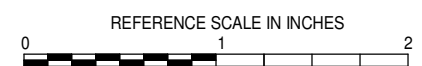

REVISIONS

No.	Date	Revision / Issue
-----	------	------------------

SHEET INFORMATION

CONSTRUCTION DOCUMENTS	
Issue	November 3, 2022
Date	22006.70
Job Number	MI
Drawn	MS
Checked	DS/MS
Approved	

SHEET TITLE

FIRST FLOOR
PLAN AREA A

SCALE

Scale: As Indicated

SHEET NUMBER

LEGEND

NEW WORK

A101A



1

FIRST FLOOR PLAN AREA B

1/8" = 1'-0"

GENERAL NOTES

- FOR THE REMOVAL OF MECHANICAL DUCTWORK AND PIPING, REFER TO MECHANICAL DRAWINGS.
- GENERAL CONTRACTOR TO REMOVE EXISTING EXIT SIGNS, SURFACE MOUNTED CLOCKS, SECURITY CAMERAS, WALL MOUNTED EMERGENCY LIGHT PACK, WALL MOUNTED SPEAKERS, WALL MOUNTED ALARM BELL AND SALVAGE FOR REINSTALLATION AS REQUIRED TO ACCOMMODATE THE NEW WORK.
- THE EXTENT OF WALL AND FLOOR DEMOLITION IS SHOWN WHERE ANTICIPATED TO APPROXIMATE THE SCOPE OF WORK. THE INTENT IS TO ACCOMMODATE ALL MECHANICAL PIPING, DUCTWORK AND EQUIPMENT INSTALLATION. FINAL COORDINATION IS REQUIRED BETWEEN GENERAL CONTRACTOR AND MECHANICAL CONTRACTOR TO CONFIRM ALL PENETRATION SIZES AND LOCATIONS. INCLUDE ALL WORK AS SHOWN ON DRAWINGS AND AS REQUIRED BY THE MECHANICAL CONTRACTOR FOR THEIR INSTALLATION.



2

UPPER LEVEL FLOOR PLAN

1/8" = 1'-0"

NEW WORK KEY NOTES

- MECHANICAL EQUIPMENT - SEE MECHANICAL DRAWINGS FOR ADDITIONAL INFORMATION.
- PIPE ENCLOSURE - SEE MECHANICAL DRAWINGS FOR ADDITIONAL INFORMATION.
- WHERE MECHANICAL EQUIPMENT IS BEING REPLACED, PATCH, PREP AND PAINT NEWLY EXPOSED WALL SURFACE TO MATCH EXISTING ADJACENT SURFACE.
- WHERE NEW PIPING HAS BEEN ROUTED THROUGH AN EXISTING MASONRY WALL, INFILL HOLE TIGHT TO THE NEW PIPING WITH FULL CMU, MATCH THICKNESS AND COURSING.
- WHERE NEW PIPING HAS BEEN ROUTED THROUGH AN EXISTING FRAMING WALL WITH GYPSUM BOARD/PLASTER - PATCH, PREP AND PAINT WALL TO MATCH EXISTING SURFACE IN COLOR, TEXTURE, AND SHEEN.
- WHERE EXISTING MECHANICAL EQUIPMENT HAS BEEN REMOVED, INFILL HOLE WITH FULL CMU AND BRICK, MATCH THICKNESS, COLOR, TEXTURE AND COURSING.
- NEW UNIT VENT ACCESSORY BOOKSHELVES IN ITS ENTIRETY.
- WHERE ELECTRICAL PIPING HAS BEEN ROUTED THROUGH AN EXISTING EXTERIOR WALL, ON THE INSIDE INFILL HOLE TIGHT TO THE NEW PIPING WITH FULL CMU, ON THE OUTSIDE, TOOTH-IN SALVAGED FACE BRICK AT PERIMETER OF OPENING TO MATCH EXISTING COURSING.
- WHERE AC UNIT WAS REMOVED, PROVIDE GLAZING TO MATCH EXISTING IN R-VALUE AND COLOR.
- METAL LOUVER - REFER TO MECHANICAL DRAWINGS AND DETAIL X/AXXX
- REPLACE CONCRETE TO MATCH EXISTING CONCRETE SIDEWALK. SEE DETAIL 3/A101B
- UNDERGROUND CONDUIT - SEE ELECTRICAL DRAWINGS.
- AFTER WORK HAS BEEN PERFORM, INFILL TRENCH, FERTILIZE AND SEED AFFECTED AREA.
- ELECTRICAL POST - SEE ELECTRICAL DRAWINGS.
- AFTER ELECTRICAL POLE HAS BEEN REMOVED, INFILL HOLE WITH PAVING, ELEVATION TO MATCH EXISTING.
- ACCESS TO ATTIC.

TYPICAL CONCRETE WALK REPLACEMENT DETAIL

3/4" = 1'-0"

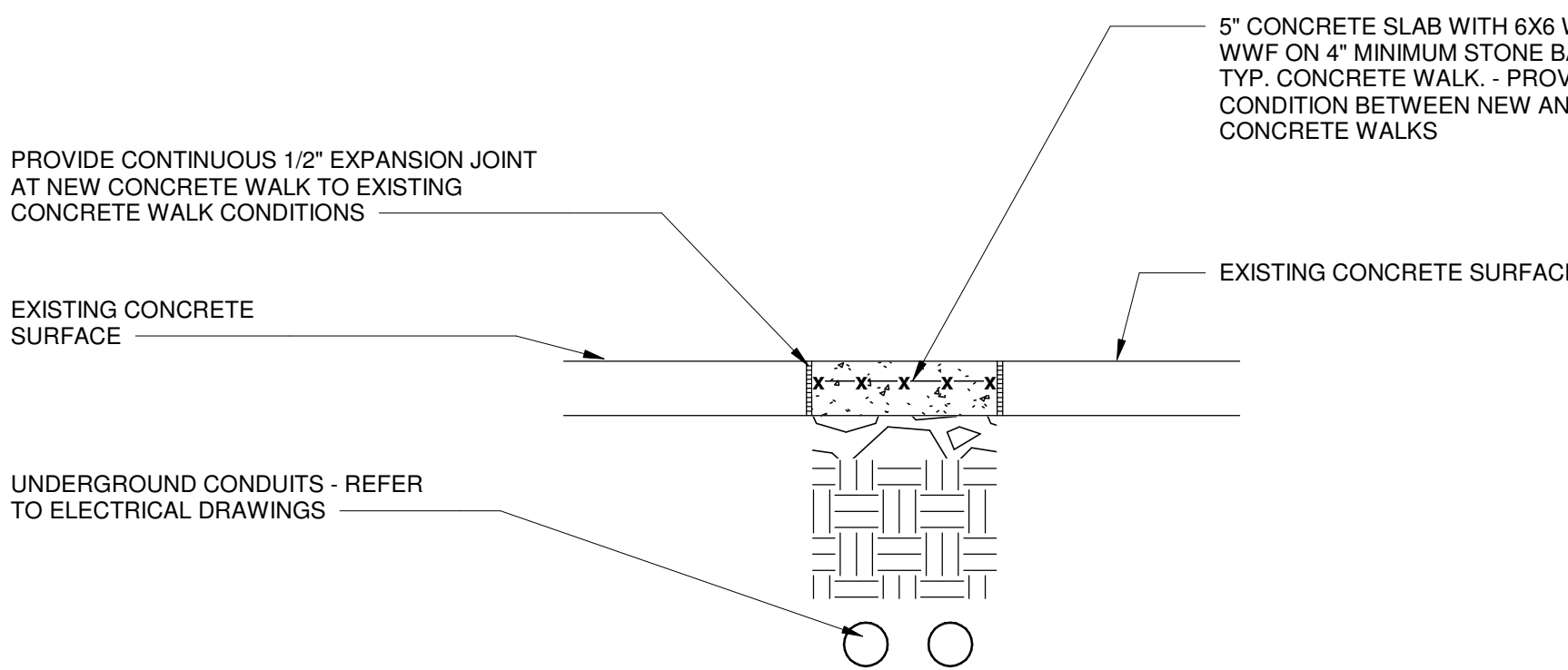

LEGEND

NEW WORK



623 26TH AVENUE
QUAD CITIES, IL
61201

PH: 309.788.0673
FAX: 309.786.5967
www.imegcorp.com



ROLLING GREEN ELEMENTARY SCHOOL

3615 W. Gate Pkwy,
Rockford, IL 61108

PROFESSIONAL SEAL

CONSULTANT

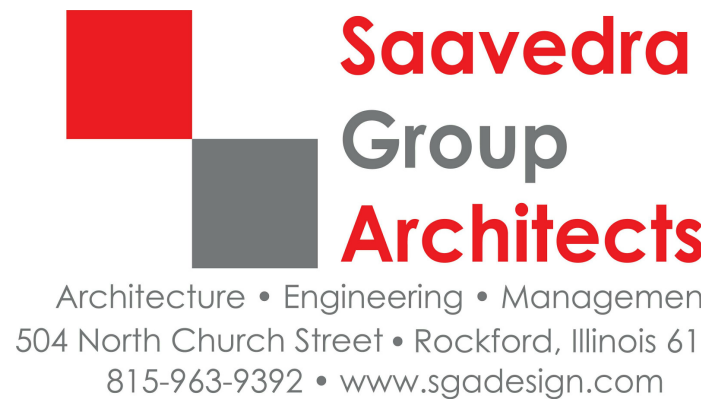

KEY PLAN

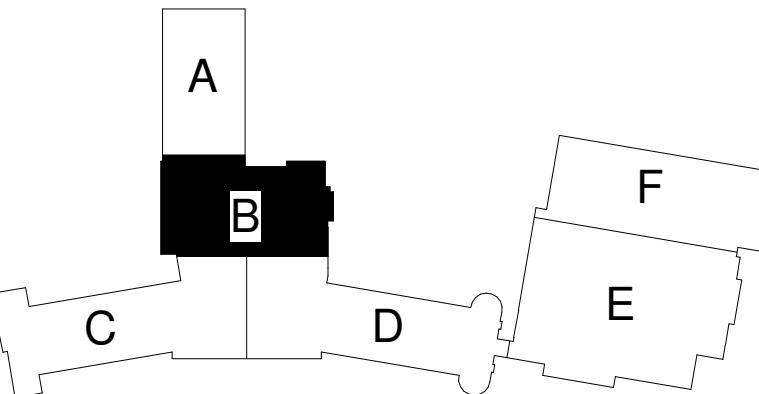

AGENCY APPROVAL

IMEG CORP. RESERVES PROPRIETARY RIGHTS, INCLUDING COPYRIGHTS, TO THIS DRAWING AND THE DATA SHOWN THEREON. THIS DRAWING AND/OR DATA ARE THE EXCLUSIVE PROPERTY OF IMEG CORP. AND SHALL NOT BE USED OR REPRODUCED FOR ANY OTHER PROJECT WITHOUT THE EXPRESS WRITTEN APPROVAL AND PARTICIPATION OF IMEG CORP. © 2021 IMEG CORP.

REFERENCE SCALE IN INCHES

0 1 2

REVISIONS

No. Date Revision / Issue

SHEET INFORMATION

CONSTRUCTION DOCUMENTS

Issue November 3, 2022

Date 22006.70

Job Number MI

Drawn MS

Checked MS

Approved DS/MS

SHEET TITLE

FIRST FLOOR
PLAN AREA B

SCALE

Scale: As Indicated

SHEET NUMBER

A101B



1

FIRST FLOOR PLAN AREA C

1/8" = 1'-0"



GENERAL NOTES

1. FOR THE REMOVAL OF MECHANICAL DUCTWORK AND PIPING, REFER TO MECHANICAL DRAWINGS.
2. GENERAL CONTRACTOR TO REMOVE EXISTING EXIT SIGNS, SURFACE MOUNTED CLOCKS, SECURITY CAMERAS, WALL MOUNTED EMERGENCY LIGHT PACK, WALL MOUNTED SPEAKERS, WALL MOUNTED ALARM BELL AND SALVAGE FOR REINSTALLATION AS REQUIRED TO ACCOMMODATE THE NEW WORK.
3. THE EXTENT OF WALL AND FLOOR DEMOLITION IS SHOWN WHERE ANTICIPATED TO APPROXIMATE THE SCOPE OF WORK. THE INTENT IS TO ACCOMMODATE ALL MECHANICAL PIPING, DUCTWORK AND EQUIPMENT INSTALLATION. FINAL COORDINATION IS REQUIRED BETWEEN GENERAL CONTRACTOR AND MECHANICAL CONTRACTOR TO CONFIRM ALL PENETRATION SIZES AND LOCATIONS. INCLUDE ALL WORK AS SHOWN ON DRAWINGS AND AS REQUIRED BY THE MECHANICAL CONTRACTOR FOR THEIR INSTALLATION.

NEW WORK KEY NOTES

- 1 MECHANICAL EQUIPMENT - SEE MECHANICAL DRAWINGS FOR ADDITIONAL INFORMATION.
- 2 PIPE ENCLOSURE - SEE MECHANICAL DRAWINGS FOR ADDITIONAL INFORMATION.
- 3 WHERE MECHANICAL EQUIPMENT IS BEING REPLACED, PATCH, PREP AND PAINT NEWLY EXPOSED WALL SURFACE TO MATCH EXISTING ADJACENT SURFACE.
- 4 WHERE NEW PIPING HAS BEEN ROUTED THROUGH AN EXISTING MASONRY WALL, INFILL HOLE TIGHT TO THE NEW PIPING WITH FULL CMU, MATCH THICKNESS AND COURSING.
- 5 WHERE NEW PIPING HAS BEEN ROUTED THROUGH AN EXISTING FRAMING WALL WITH GYPSUM BOARD/PLASTER - PATCH, PREP AND PAINT WALL TO MATCH EXISTING SURFACE IN COLOR, TEXTURE, AND SHEEN.
- 6 WHERE EXISTING MECHANICAL EQUIPMENT HAS BEEN REMOVED - INFILL HOLE WITH FULL CMU AND BRICK, MATCH THICKNESS, COLOR, TEXTURE AND COURSING.
- 7 NEW UNIT VENT ACCESSORY BOOKSHELVES IN ITS ENTIRETY.
- 8 WHERE ELECTRICAL PIPING HAS BEEN ROUTED THROUGH AN EXISTING EXTERIOR WALL, ON THE INSIDE INFILL HOLE TIGHT TO THE NEW PIPING WITH FULL CMU, ON THE OUTSIDE TOOTH-IN SALVAGED FACEBRICK AT PERIMETER OF OPENING TO MATCH EXISTING COURSING.
- 9 WHERE AC UNIT WAS REMOVED; PROVIDE GLAZING TO MATCH EXISTING IN R-VALUE AND COLOR.
- 10 METAL LOUVER - REFER TO MECHANICAL DRAWINGS AND DETAIL X/XXX
- 11 REPLACE CONCRETE TO MATCH EXISTING CONCRETE SIDEWALK. SEE DETAIL 3/A101B
- 12 UNDERGROUND CONDUIT - SEE ELECTRICAL DRAWINGS.
- 13 AFTER WORK HAS BEEN PERFORM, INFILL TRENCH, FERTILIZE AND SEED AFFECTED AREA.
- 14 ELECTRICAL POST - SEE ELECTRICAL DRAWINGS.
- 15 AFTER ELECTRICAL POLE HAS BEEN REMOVED; INFILL HOLE WITH PAVING, ELEVATION TO MATCH EXISTING.
- 16 ACCESS TO ATTIC.

LEGEND

NEW WORK



623 26TH AVENUE
QUAD CITIES, IL
61201

PH: 309.788.0673
FAX: 309.788.5967
www.imegcorp.com



ROLLING GREEN
ELEMENTARY
SCHOOL

3615 W. Gate Pkwy,
Rockford, IL 61108

PROFESSIONAL SEAL

CONSULTANT



Architecture • Engineering • Management
504 North Church Street • Rockford, Illinois 61103
815-963-9392 • www.sgdesign.com

KEY PLAN

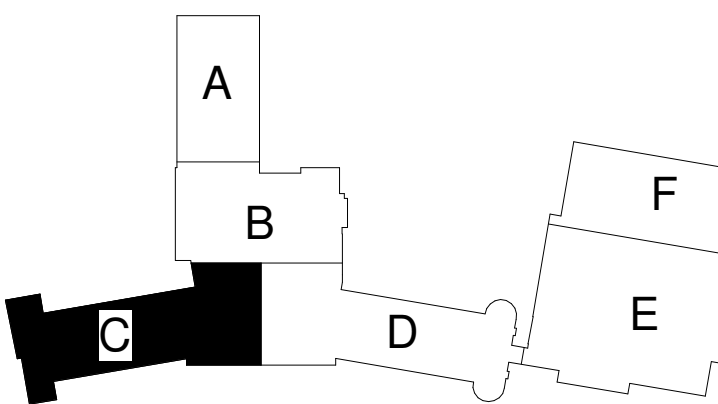

AGENCY APPROVAL

IMEG CORP. RESERVES PROPRIETARY RIGHTS, INCLUDING COPYRIGHTS, TO THIS DRAWING AND THE DATA SHOWN THEREON. SAID DRAWING AND/OR DATA ARE THE EXCLUSIVE PROPERTY OF IMEG CORP. AND SHALL NOT BE USED OR REPRODUCED FOR ANY OTHER PROJECT WITHOUT THE EXPRESS WRITTEN APPROVAL AND PARTICIPATION OF IMEG CORP. © 2021 IMEG CORP.

REFERENCE SCALE IN INCHES
0 1 2

REVISIONS

No. Date Revision / Issue

SHEET INFORMATION

CONSTRUCTION DOCUMENTS

Issue November 3, 2022

Date 22006.70

Job Number MI

Drawn MS

Checked DS/MS

Approved

SHEET TITLE

FIRST FLOOR
PLAN AREA C

SCALE

Scale: As Indicated

SHEET NUMBER

A101C

22006.70 03/11/2022 11:54:53 ROLLING GREEN ELEMENTARY SCHOOL



1

FIRST FLOOR PLAN AREA D

1/8" = 1'-0"

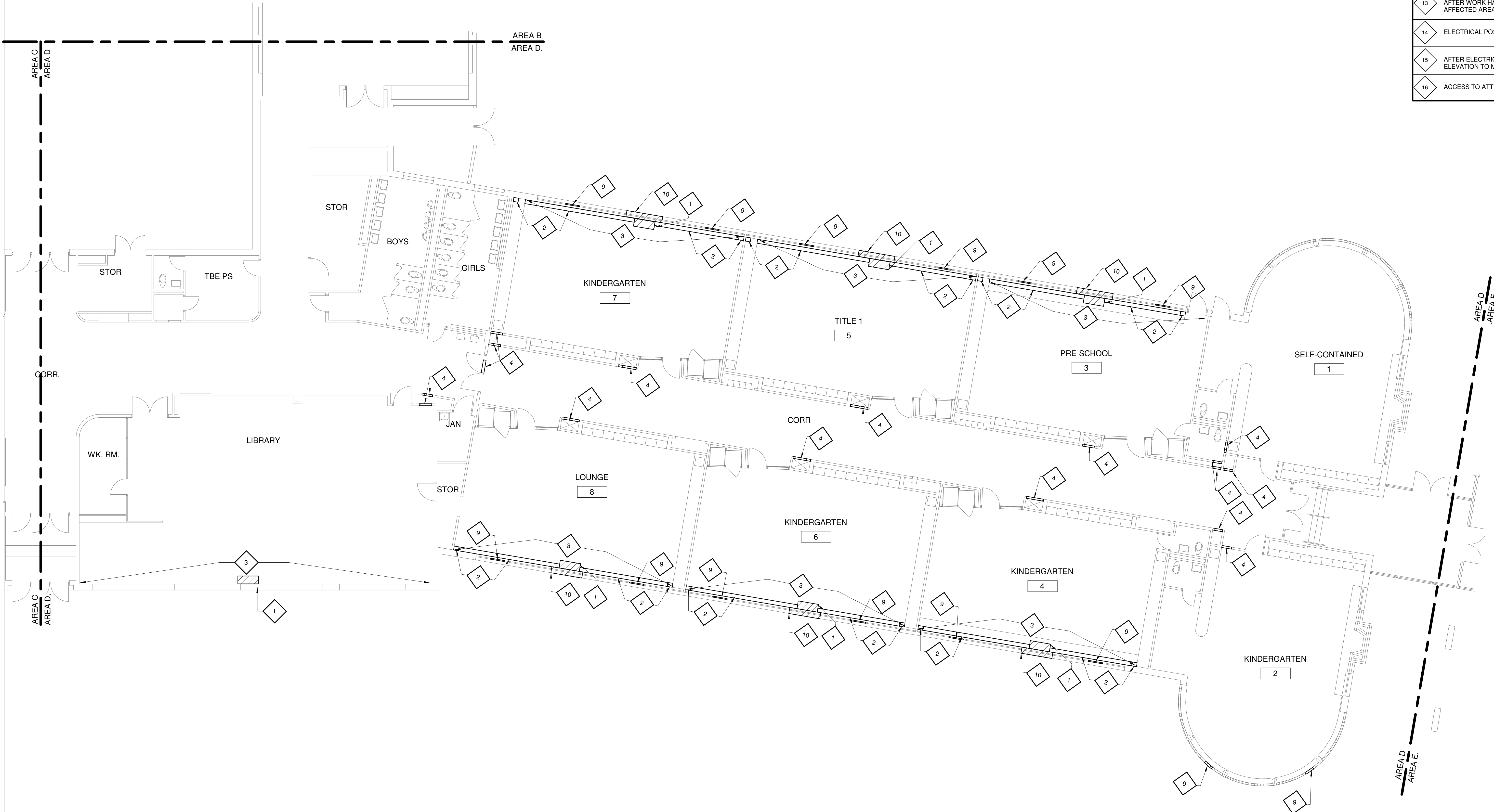

GENERAL NOTES

1. FOR THE REMOVAL OF MECHANICAL DUCTWORK AND PIPING, REFER TO MECHANICAL DRAWINGS.
2. GENERAL CONTRACTOR TO REMOVE EXISTING EXIT SIGNS, SURFACE MOUNTED CLOCKS, SECURITY CAMERAS, WALL MOUNTED EMERGENCY LIGHT PACK, WALL MOUNTED SPEAKERS, WALL MOUNTED ALARM BELL AND SALVAGE FOR REINSTALLATION AS REQUIRED TO ACCOMMODATE THE NEW WORK.
3. THE EXTENT OF WALL AND FLOOR DEMOLITION IS SHOWN WHERE ANTICIPATED TO APPROXIMATE THE SCOPE OF WORK. THE INTENT IS TO ACCOMMODATE ALL MECHANICAL PIPING, DUCTWOR AND EQUIPMENT INSTALLATION. FINAL COORDINATION IS REQUIRED BETWEEN GENERAL CONTRACTOR AND MECHANICAL CONTRACTOR TO CONFIRM ALL PENETRATION SIZES AND LOCATIONS. INCLUDE ALL WORK AS SHOWN ON DRAWINGS AND AS REQUIRED BY THE MECHANICAL CONTRACTOR FOR THEIR INSTALLATION.

NEW WORK KEY NOTES

- 1 MECHANICAL EQUIPMENT - SEE MECHANICAL DRAWINGS FOR ADDITIONAL INFORMATION.
- 2 PIPE ENCLOSURE - SEE MECHANICAL DRAWINGS FOR ADDITIONAL INFORMATION.
- 3 WHERE MECHANICAL EQUIPMENT IS BEING REPLACED, PATCH, PREP AND PAINT NEWLY EXPOSED WALL SURFACE TO MATCH EXISTING ADJACENT SURFACE.
- 4 WHERE NEW PIPING HAS BEEN ROUTED THROUGH AN EXISTING MASONRY WALL, INFILL HOLE TIGHT TO THE NEW PIPING WITH FULL CMU, MATCH THICKNESS AND COURSING.
- 5 WHERE NEW PIPING HAS BEEN ROUTED THROUGH AN EXISTING FRAMING WALL WITH GYPSUM BOARD PLASTER, PATCH, PREP AND PAINT WALL TO MATCH EXISTING SURFACE IN COLOR, TEXTURE, AND SHEEN.
- 6 WHERE EXISTING MECHANICAL EQUIPMENT HAS BEEN REMOVED, INFILL HOLE WITH FULL CMU AND BRICK, MATCH THICKNESS, COLOR, TEXTURE AND COURSING.
- 7 NEW UNIT VENT ACCESSORY BOOKSHELVES IN ITS ENTIRETY.
- 8 WHERE ELECTRICAL PIPING HAS BEEN ROUTED THROUGH AN EXISTING EXTERIOR WALL, ON THE INSIDE INFILL HOLE TIGHT TO THE NEW PIPING WITH FULL CMU, ON THE OUTSIDE TOOTH-IN SALVAGED FACEBRICK AT PERIMETER OF OPENING TO MATCH EXISTING COURSING.
- 9 WHERE AC UNIT WAS REMOVED; PROVIDE GLAZING TO MATCH EXISTING IN R-VALUE AND COLOR.
- 10 METAL LOUVER - REFER TO MECHANICAL DRAWINGS AND DETAIL X/AXXX
- 11 REPLACE CONCRETE TO MATCH EXISTING CONCRETE SIDEWALK, SEE DETAIL 3/A101B
- 12 UNDERGROUND CONDUIT - SEE ELECTRICAL DRAWINGS.
- 13 AFTER WORK HAS BEEN PERFORM, INFILL TRENCH, FERTILIZE AND SEED AFFECTED AREA.
- 14 ELECTRICAL POST - SEE ELECTRICAL DRAWINGS.
- 15 AFTER ELECTRICAL POLE HAS BEEN REMOVED; INFILL HOLE WITH PAVING, ELEVATION TO MATCH EXISTING.
- 16 ACCESS TO ATTIC.

LEGEND

NEW WORK



623 26TH AVENUE
QUAD CITIES, IL
61201

PH: 309.788.0673
FAX: 309.786.5967
www.imegcorp.com



ROLLING GREEN
ELEMENTARY
SCHOOL

3615 W. Gate Pkwy,
Rockford, IL 61108

PROFESSIONAL SEAL

CONSULTANT



**Saavedra
Group
Architects**

Architecture • Engineering • Management
504 North Church Street • Rockford, Illinois 61103
815-963-9392 • www.sgadesign.com

KEY PLAN

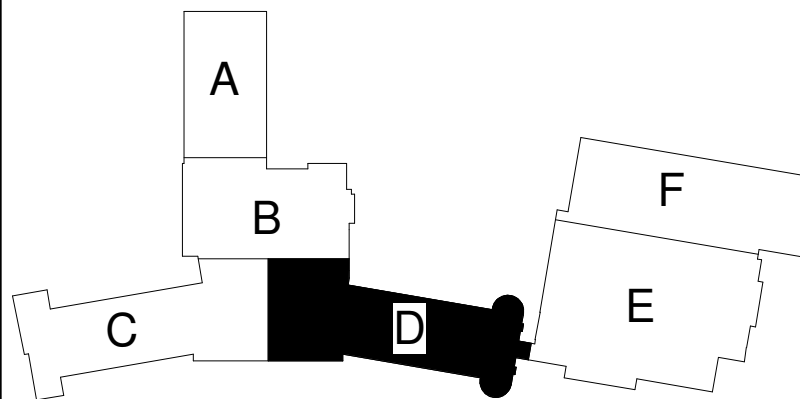

AGENCY APPROVAL

IMEG CORP. RESERVES PROPRIETARY RIGHTS, INCLUDING COPYRIGHTS, TO THIS DRAWING AND THE DATA SHOWN THEREON. THIS DRAWING AND/OR DATA ARE THE EXCLUSIVE PROPERTY OF IMEG CORP. AND SHALL NOT BE USED OR REPRODUCED FOR ANY OTHER PROJECT WITHOUT THE EXPRESS WRITTEN APPROVAL AND PARTICIPATION OF IMEG CORP. © 2021 IMEG CORP.

REFERENCE SCALE IN INCHES
0 1 2

REVISIONS

No. Date Revision / Issue

SHEET INFORMATION

CONSTRUCTION DOCUMENTS

Issue November 3, 2022

Date 22006.70

Job Number MI

Drawn MS

Checked DS/MS

Approved

SHEET TITLE

FIRST FLOOR
PLAN AREA D

SCALE

Scale: As Indicated

SHEET NUMBER

A101D

22006.70 03/11/2022 11:54:54 ROLLING GREEN ELEMENTARY SCHOOL

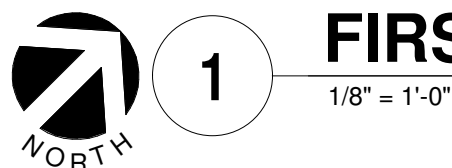

FIRST REFLECTED CEILING PLAN AREA A

1/8" = 1'-0"

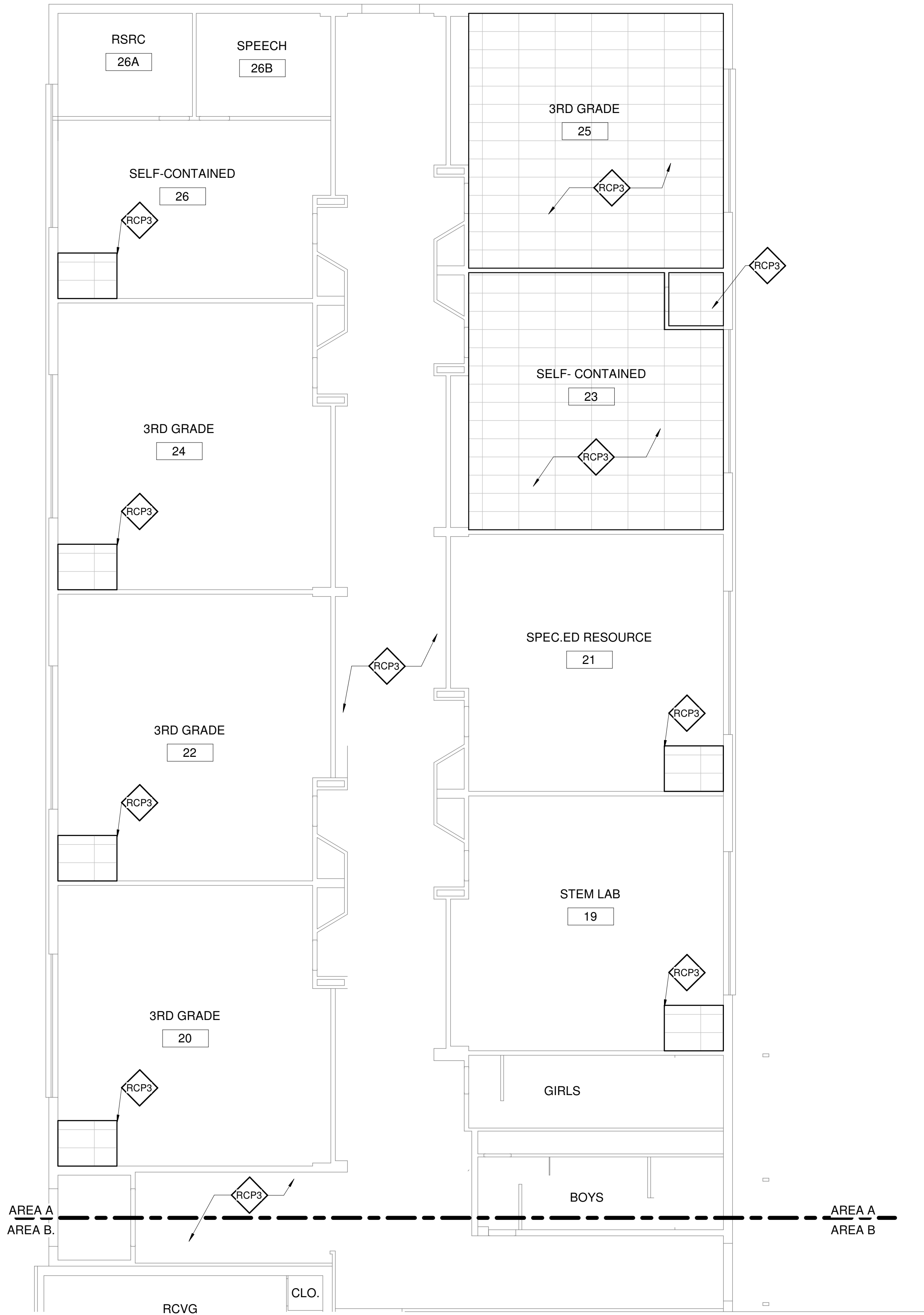

CEILING COORDINATION NOTES

ANY DAMAGE TO THE EXISTING ACOUSTIC CEILING TILES SYSTEM AND GRID SHALL BE REPLACE OR REPAIR AT NO COST TO THE OWNER. GENERAL CONTRACTOR TO VERIFY OWNER OF ANY DAMAGE CEILINGS PRIOR TO THE COMMENCEMENT OF DEMOLITION.

REFLECTED CEILING PLAN KEY NOTES

- RCP1 INSTALL NEW GYPSUM BOARD CEILING, PREP, PATCH AND PAINT. PROVIDE A CLEAN EXPANSION JOINT.
- RCP2 INSTALL NEW SUSPENDED ACOUSTICAL CEILING TILE CLOUD.
- RCP3 REINSTALL SALVAGED ACOUSTIC CEILING TILE
- RCP4 MECHANICAL EQUIPMENT ABOVE ACOUSTIC CEILING TILE SYSTEM- SEE MECHANICAL DRAWINGS AND DETAIL 2/A201D.
- RCP5 PROVIDE NEW ACCESS PANEL TO MATCH EXISTING SIZE.

CEILING PLAN LEGEND

- 2X2 SUSPENDED ACT CEILING SYSTEM
- GYPSUM BOARD CEILING SYSTEM



623 26TH AVENUE
QUAD CITIES, IL
61201

PH: 309.788.0673
FAX: 309.786.5967
www.imegcorp.com



ROLLING GREEN
ELEMENTARY
SCHOOL

3615 W. Gate Pkwy,
Rockford, IL 61108

PROFESSIONAL SEAL

CONSULTANT



KEY PLAN

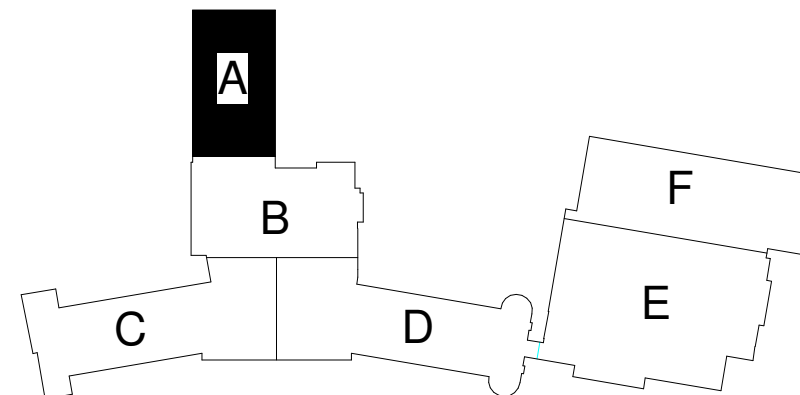

AGENCY APPROVAL

IMEG CORP. RESERVES PROPRIETARY RIGHTS, INCLUDING COPYRIGHTS, TO THIS DRAWING AND THE DATA SHOWN THEREON. THIS DRAWING AND/OR DATA ARE THE EXCLUSIVE PROPERTY OF IMEG CORP. AND SHALL NOT BE USED OR REPRODUCED FOR ANY OTHER PROJECT WITHOUT THE EXPRESS WRITTEN APPROVAL AND PARTICIPATION OF IMEG CORP.

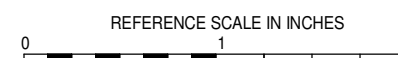

REVISIONS

No. Date Revision / Issue

SHEET INFORMATION

Issue **CONSTRUCTION DOCUMENTS**
Date **November 3, 2022**
Job Number **22006.70**
Drawn **MI**
Checked **MS**
Approved **DS/MS**

SHEET TITLE

**FIRST
REFLECTED
CEILING
FLOOR PLAN
AREA A**

SCALE

Scale: **As Indicated**

SHEET NUMBER

A201A

03/11/2022 11:54:55 22006.70 ROLLING GREEN ELEMENTARY SCHOOL



1

FIRST REFLECTED CEILING PLAN AREA B

1/8" = 1'-0"

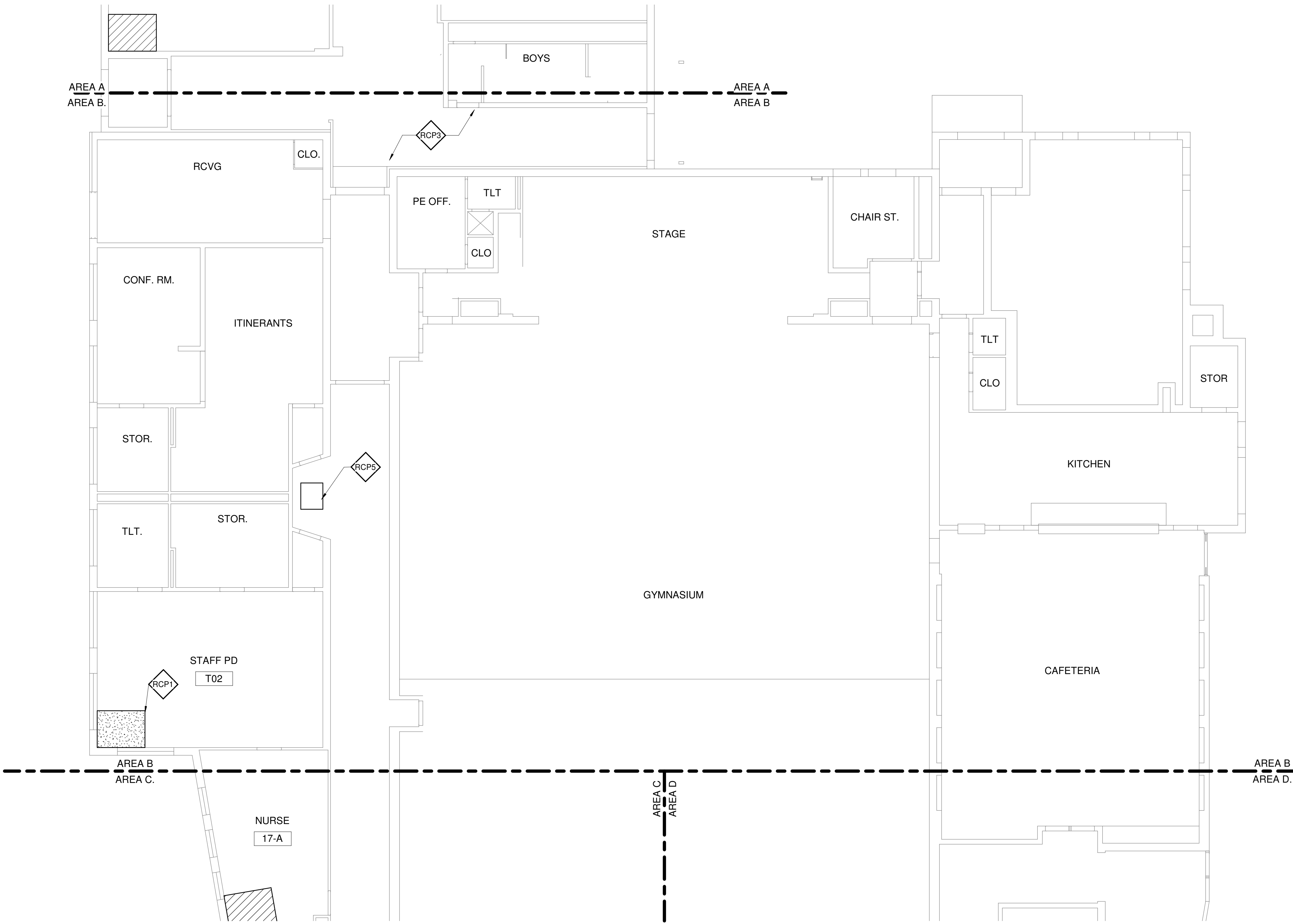

2

UPPER LEVEL REFLECTED CEILING FLOOR PLAN

1/8" = 1'-0"

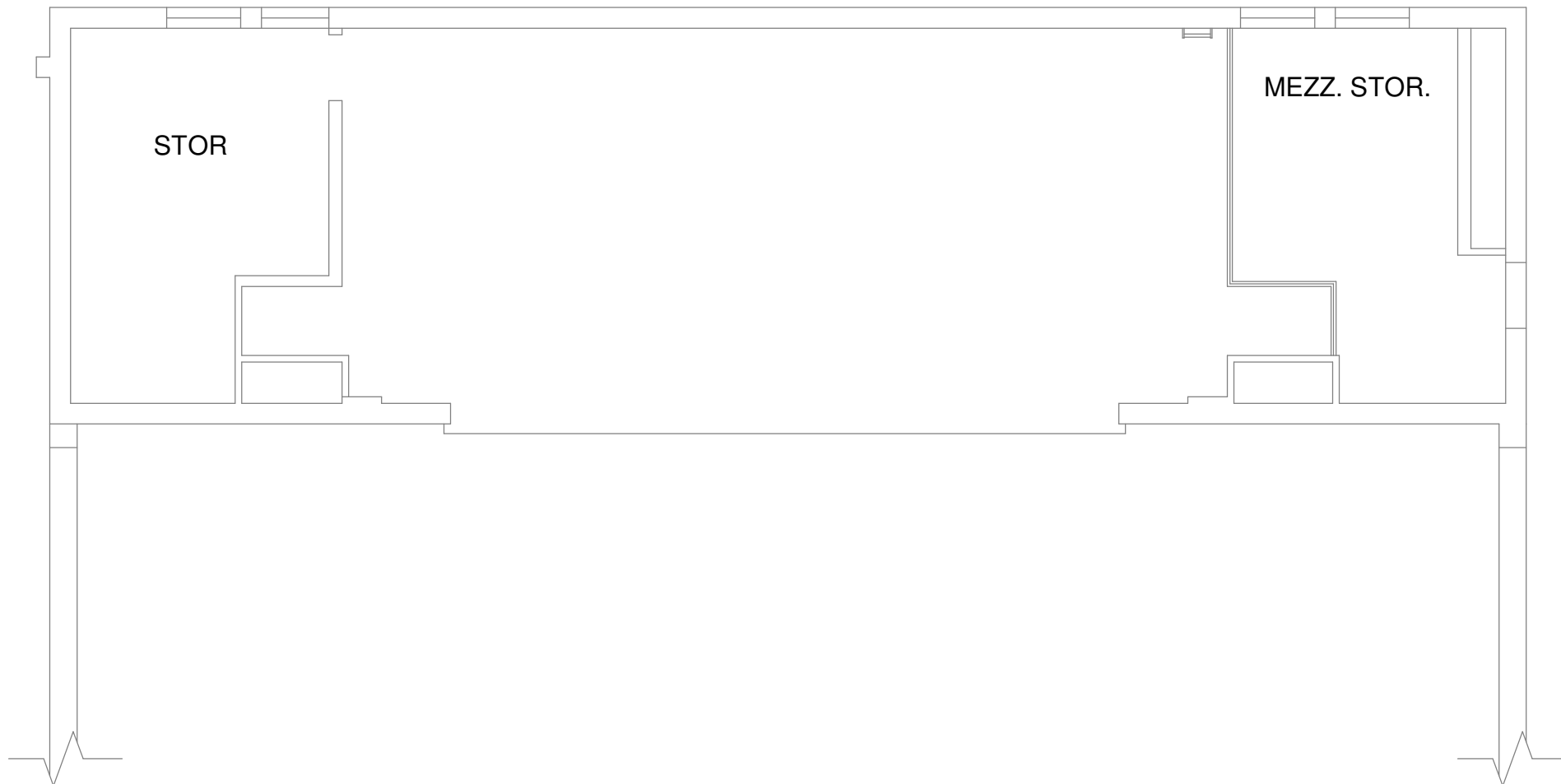

CEILING COORDINATION NOTES

ANY DAMAGE TO THE EXISTING ACOUSTIC CEILING TILES SYSTEM AND GRID SHALL BE REPLACE OR REPAIR AT NO COST TO THE OWNER. GENERAL CONTRACTOR TO VERIFY OWNER OF ANY DAMAGE CEILINGS PRIOR TO THE COMMENCEMENT OF DEMOLITION.

REFLECTED CEILING PLAN KEY NOTES

- RCF1 INSTALL NEW GYPSUM BOARD CEILING, PREP, PATCH AND PAINT. PROVIDE A CLEAN EXPANSION JOINT.
- RCF2 INSTALL NEW SUSPENDED ACOUSTICAL CEILING TILE CLOUD.
- RCF3 REINSTALL SALVAGED ACOUSTIC CEILING TILE
- RCF4 MECHANICAL EQUIPMENT ABOVE ACOUSTIC CEILING TILE SYSTEM- SEE MECHANICAL DRAWINGS AND DETAIL 2/A201D.
- RCF5 PROVIDE NEW ACCESS PANEL TO MATCH EXISTING SIZE.

CEILING PLAN LEGEND

- 2X2 SUSPENDED ACT CEILING SYSTEM
- GYPSUM BOARD CEILING SYSTEM



623 26TH AVENUE
QUAD CITIES, IL
61201

PH: 309.788.0673
FAX: 309.786.5967
www.imegcorp.com



ROLLING GREEN
ELEMENTARY
SCHOOL

3615 W. Gate Pkwy,
Rockford, IL 61108

PROFESSIONAL SEAL

CONSULTANT



Architecture • Engineering • Management
504 North Church Street • Rockford, Illinois 61103
815-963-9392 • www.sgadesign.com

KEY PLAN

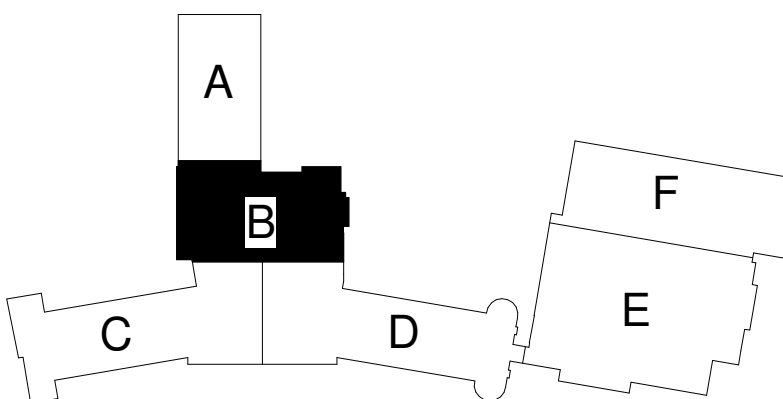

AGENCY APPROVAL

IMEG CORP. RESERVES PROPRIETARY RIGHTS, INCLUDING COPYRIGHTS, TO THIS DRAWING AND THE DATA SHOWN THEREON. THIS DRAWING AND/OR DATA ARE THE EXCLUSIVE PROPERTY OF IMEG CORP. AND SHALL NOT BE USED OR REPRODUCED FOR ANY OTHER PROJECT WITHOUT THE EXPRESS WRITTEN APPROVAL AND PARTICIPATION OF IMEG CORP. © 2021 IMEG CORP.

REFERENCE SCALE IN INCHES

0 1 2

REVISIONS

No. Date Revision / Issue

SHEET INFORMATION

CONSTRUCTION DOCUMENTS

Issue
Date November 3, 2022
Job Number 22006.70
Drawn MI
Checked MS
Approved DS/MS

SHEET TITLE

FIRST
REFLECTED
CEILING
FLOOR PLAN
AREA B

SCALE

Scale: As Indicated

SHEET NUMBER

A201B



1

FIRST REFLECTED CEILING PLAN AREA C

1/8" = 1'-0"

CEILING COORDINATION NOTES

ANY DAMAGE TO THE EXISTING ACOUSTIC CEILING TILES SYSTEM AND GRID SHALL BE REPLACE OR REPAIR AT NO COST TO THE OWNER. GENERAL CONTRACTOR TO VERIFY OWNER OF ANY DAMAGE CEILINGS PRIOR TO THE COMMENCEMENT OF DEMOLITION.

REFLECTED CEILING PLAN KEY NOTES

- RCP1 INSTALL NEW GYPSUM BOARD CEILING, PREP, PATCH AND PAINT. PROVIDE A CLEAN EXPANSION JOINT.
- RCP2 INSTALL NEW SUSPENDED ACOUSTICAL CEILING TILE CLOUD.
- RCP3 REINSTALL SALVAGED ACOUSTIC CEILING TILE
- RCP4 MECHANICAL EQUIPMENT ABOVE ACOUSTIC CEILING TILE SYSTEM- SEE MECHANICAL DRAWINGS AND DETAIL 2/A201D.
- RCP5 PROVIDE NEW ACCESS PANEL TO MATCH EXISTING SIZE.

CEILING PLAN LEGEND

- 2X2 SUSPENDED ACT CEILING SYSTEM
- GYPSUM BOARD CEILING SYSTEM



623 26TH AVENUE
QUAD CITIES, IL
61201

PH: 309.788.0673
FAX: 309.786.5967
www.imegcorp.com



ROLLING GREEN
ELEMENTARY
SCHOOL

3615 W. Gate Pkwy,
Rockford, IL 61108

PROFESSIONAL SEAL

CONSULTANT



Architecture • Engineering • Management
504 North Church Street • Rockford, Illinois 61103
815-963-9392 • www.sgadesign.com

KEY PLAN

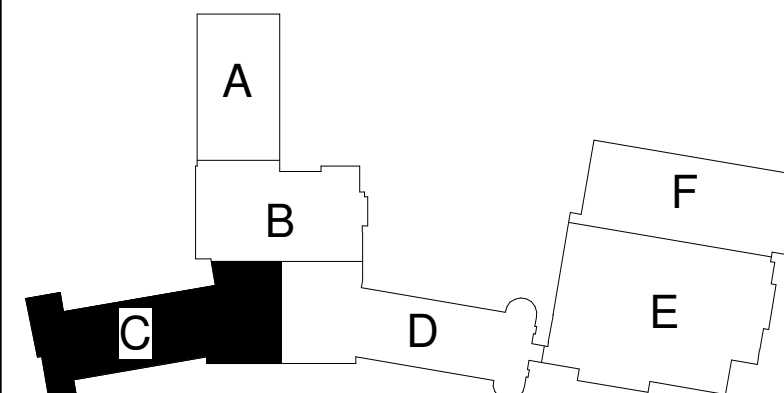

AGENCY APPROVAL

IMEG CORP. RESERVES PROPRIETARY RIGHTS, INCLUDING COPYRIGHTS, TO THIS DRAWING AND THE DATA SHOWN THEREON. SUCH DRAWING AND/OR DATA ARE THE EXCLUSIVE PROPERTY OF IMEG CORP. AND SHALL NOT BE USED OR REPRODUCED FOR ANY OTHER PROJECT WITHOUT THE EXPRESS WRITTEN APPROVAL AND PARTICIPATION OF IMEG CORP. © 2021 IMEG CORP.

REFERENCE SCALE IN INCHES
0 1 2

REVISIONS

No. Date Revision / Issue

SHEET INFORMATION

CONSTRUCTION DOCUMENTS

Issue
Date November 3, 2022
Job Number 22006.70
Drawn MI
Checked MS
Approved DS/MS

SHEET TITLE

FIRST
REFLECTED
CEILING
FLOOR PLAN
AREA C

SCALE

Scale: As Indicated

SHEET NUMBER

A201C

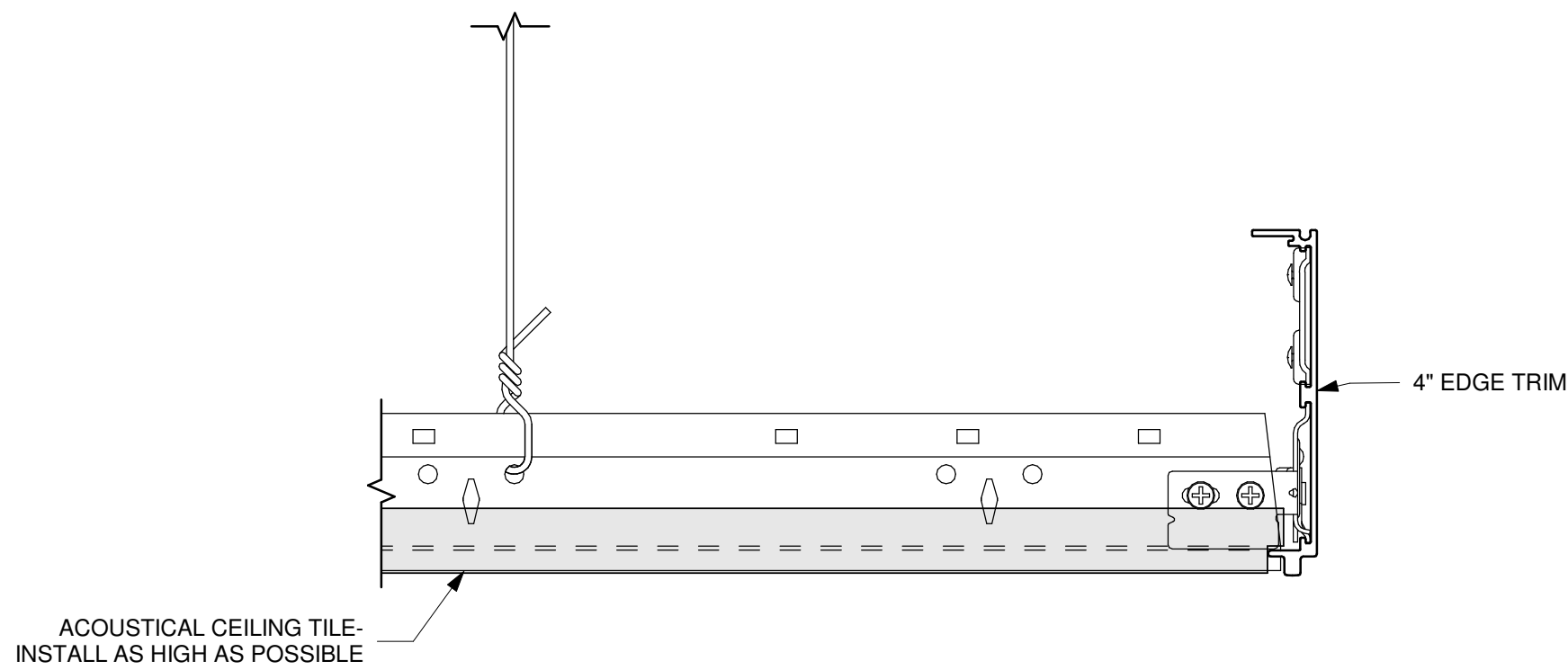

2 DETAIL #1
6" = 1'-0"



1

FIRST REFLECTED CEILING PLAN AREA D

1/8" = 1'-0"

CEILING COORDINATION NOTES

ANY DAMAGE TO THE EXISTING ACOUSTIC CEILING TILES SYSTEM AND GRID SHALL BE REPLACE OR REPAIR AT NO COST TO THE OWNER. GENERAL CONTRACTOR TO VERIFY OWNER OF ANY DAMAGE CEILINGS PRIOR TO THE COMMENCEMENT OF DEMOLITION.

REFLECTED CEILING PLAN
KEY NOTES

- RCP1 INSTALL NEW GYPSUM BOARD CEILING, PREP, PATCH AND PAINT. PROVIDE A CLEAN EXPANSION JOINT.
- RCP2 INSTALL NEW SUSPENDED ACOUSTICAL CEILING TILE CLOUD.
- RCP3 REINSTALL SALVAGED ACOUSTIC CEILING TILE
- RCP4 MECHANICAL EQUIPMENT ABOVE ACOUSTIC CEILING TILE SYSTEM- SEE MECHANICAL DRAWINGS AND DETAIL 2/A201D.
- RCP5 PROVIDE NEW ACCESS PANEL TO MATCH EXISTING SIZE.

CEILING PLAN LEGEND

- 2X2 SUSPENDED ACT CEILING SYSTEM
- GYPSUM BOARD CEILING SYSTEM



623 26TH AVENUE
QUAD CITIES, IL
61201

PH: 309.788.0673
FAX: 309.786.5967
www.imegcorp.com



ROLLING GREEN
ELEMENTARY
SCHOOL

3615 W. Gate Pkwy,
Rockford, IL 61108

PROFESSIONAL SEAL

CONSULTANT



Architecture • Engineering • Management
504 North Church Street • Rockford, Illinois 61103
815-963-9392 • www.sgadesign.com

KEY PLAN

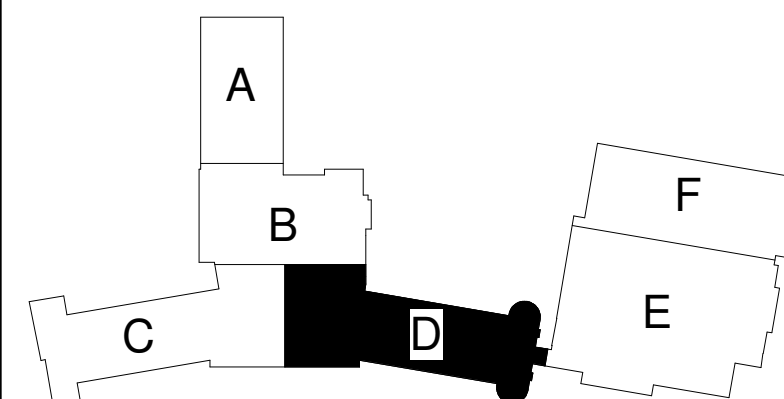

AGENCY APPROVAL

IMEG CORP. RESERVES PROPRIETARY RIGHTS, INCLUDING COPYRIGHTS, TO THIS DRAWING AND THE DATA SHOWN THEREON. THIS DRAWING AND/OR DATA ARE THE EXCLUSIVE PROPERTY OF IMEG CORP. AND SHALL NOT BE USED OR REPRODUCED FOR ANY OTHER PROJECT WITHOUT THE EXPRESS WRITTEN APPROVAL AND PARTICIPATION OF IMEG CORP.

REFERENCE SCALE IN INCHES
0 1 2

REVISIONS

No. Date Revision / Issue

SHEET INFORMATION

Issue **CONSTRUCTION DOCUMENTS**
Date **November 3, 2022**
Job Number **22006.70**
Drawn **MI**
Checked **MS**
Approved **DS/MS**

SHEET TITLE

**FIRST
REFLECTED
CEILING
FLOOR PLAN
AREA D**

SCALE

Scale: **As Indicated**

SHEET NUMBER

A201D

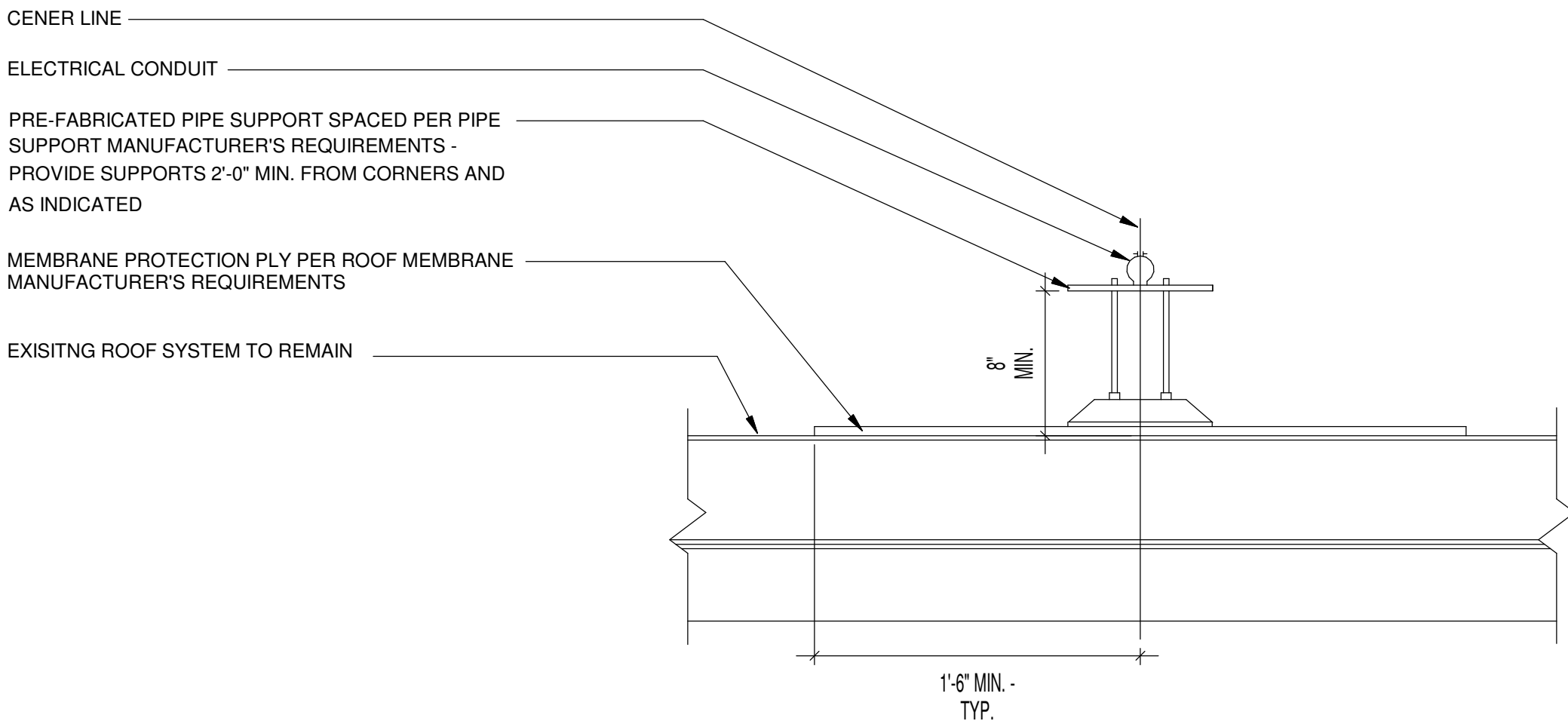

2 TYP. PRE-FABRICATED PIPE SUPPORT
1 1/2" = 1'-0"

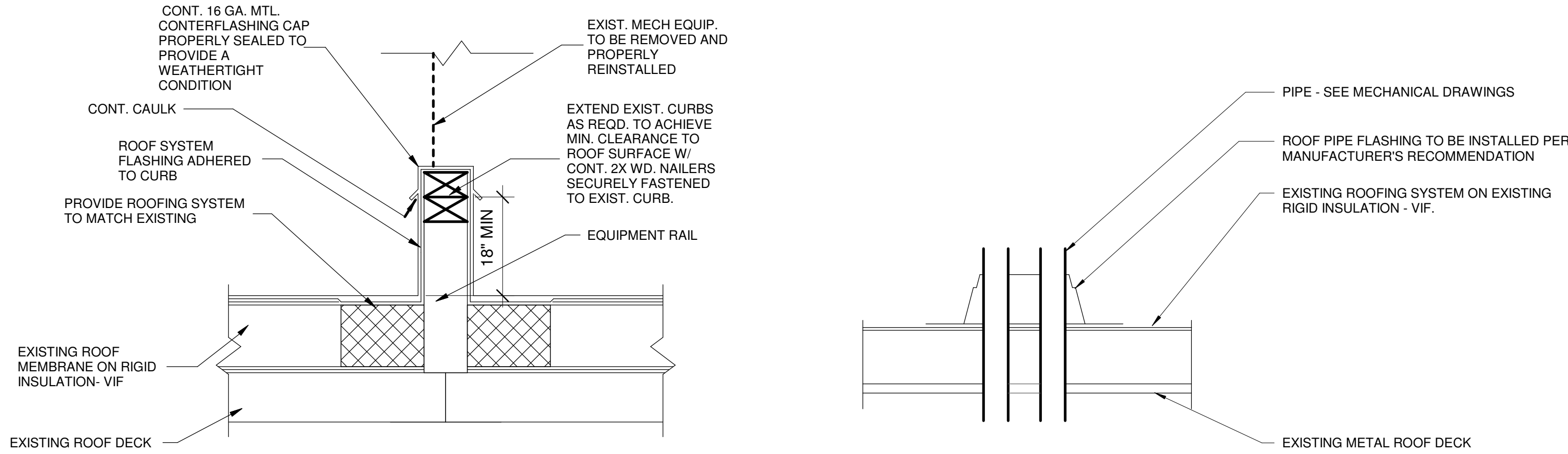

3 TYPICAL ROOF CURB AT EXISITNG ROOF
1 1/2" = 1'-0"

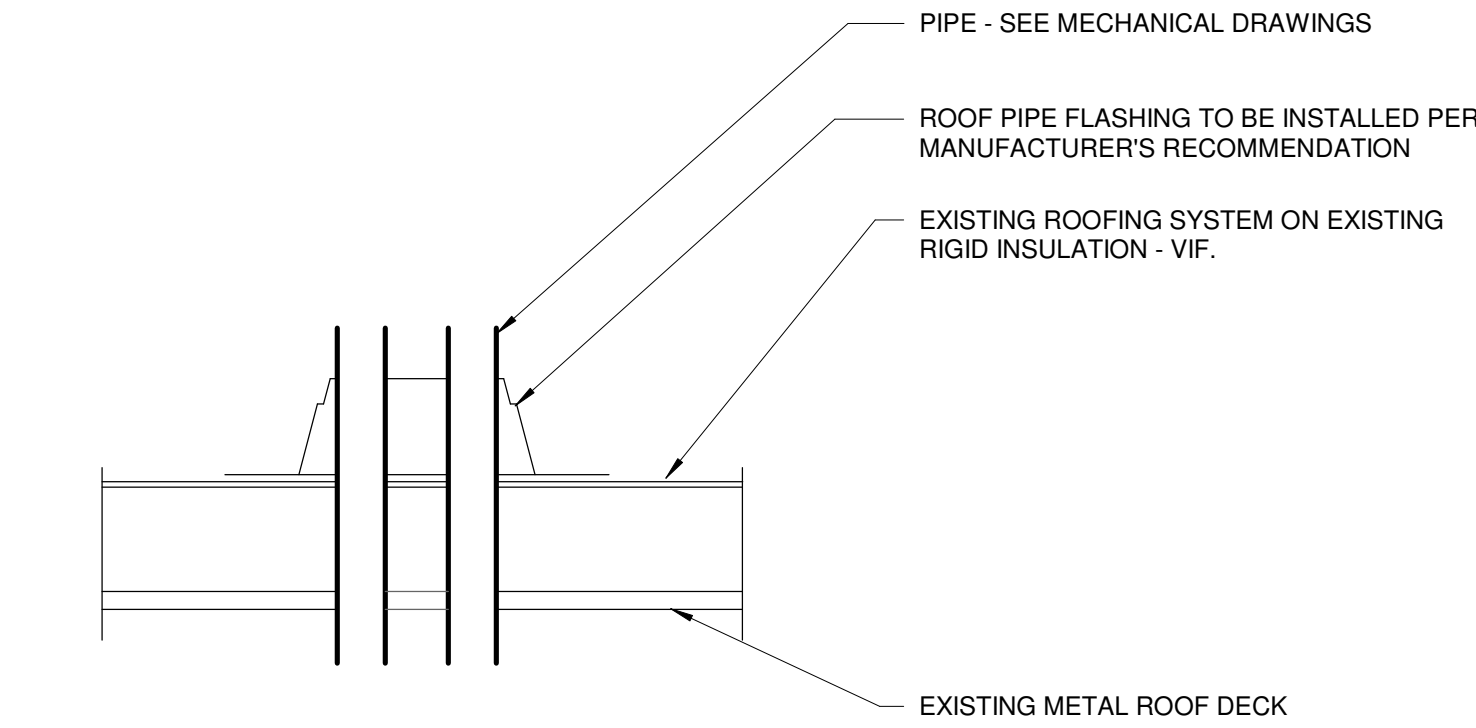

4 TYPICAL PIPE ROOF PENETRATION
1 1/2" = 1'-0"

ROOF KEY NOTES

R1	MECHANICAL EQUIPMENT - SEE MECHANICAL DRAWINGS AND DETAIL 3/A202A.
R2	PIPE - SEE MECHANICAL DRAWINGS AND DETAIL 2/A202A.
R3	ROOF PENETRATION - SEE MECHANICAL DRAWINGS AND DETAIL 4/A202A.
R4	PROVIDE WALKWAY PADS ALL SIDES OF MECHANICAL EQUIPMENT.

ROOF WARRANTY NOTE

GENERAL CONTRACTOR TO VERIFY WITH EXISTING ROOFING MANUFACTURER THE REQUIREMENTS TO MAINTAIN EXISTING FULL ROOF WARRANTY PRIOR TO THE COMMENCEMENT OF ANY ROOF WORK.

ROOF NOTE

INSTALL CONDENSING UNITS. 12'-0" MINIMUM AWAY FROM THE EDGE OF THE BUILDING.

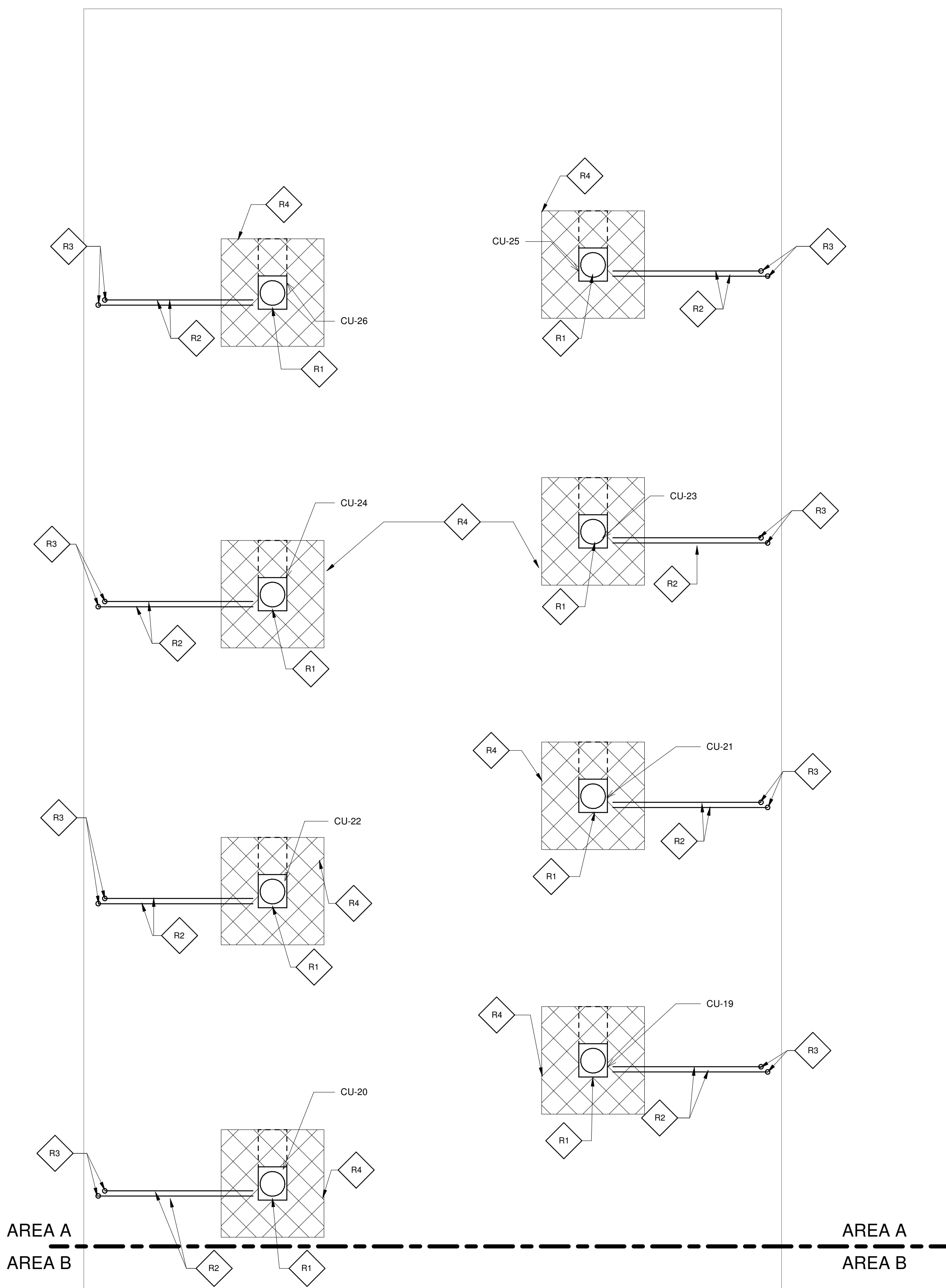

1

ROOF PLAN AREA A

1/8" = 1'-0"

LEGEND

NEW WORK



623 26TH AVENUE
QUAD CITIES, IL
61201

PH: 309.788.0673
FAX: 309.786.5967
www.imegcorp.com



ROLLING GREEN ELEMENTARY SCHOOL

3615 W. Gate Pkwy,
Rockford, IL 61108

PROFESSIONAL SEAL

CONSULTANT



Architecture • Engineering • Management
504 North Church Street • Rockford, Illinois 61103
815-963-9392 • www.sgadesign.com

KEY PLAN

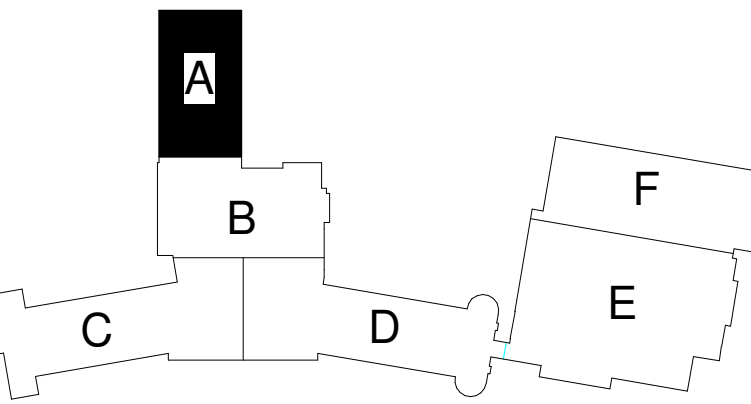

AGENCY APPROVAL

IMEG CORP. RESERVES PROPRIETARY RIGHTS, INCLUDING COPYRIGHTS, TO THIS DRAWING AND THE DATA SHOWN THEREON. THIS DRAWING AND/OR DATA ARE THE EXCLUSIVE PROPERTY OF IMEG CORP. AND SHALL NOT BE USED OR REPRODUCED FOR ANY OTHER PROJECT WITHOUT THE EXPRESS WRITTEN APPROVAL AND PARTICIPATION OF IMEG CORP.

REFERENCE SCALE IN INCHES
0 1 2

REVISIONS

No. Date Revision / Issue

SHEET INFORMATION

Issue CONSTRUCTION DOCUMENTS

Date November 3, 2022

Job Number 22006.70

Drawn MI

Checked MS

Approved DS/MS

SHEET TITLE

ROOF PLAN
AREA A

SCALE

Scale: As indicated

SHEET NUMBER

A301A

ROOF NOTE

INSTALL CONDENSING UNITS. 12'-0" MINIMUM AWAY FROM THE EDGE OF THE BUILDING.

ROOF WARRANTY NOTE

GENERAL CONTRACTOR TO VERIFY WITH EXISTING ROOFING MANUFACTURER THE REQUIREMENTS TO MAINTAIN EXISTING FULL ROOF WARRANTY PRIOR TO THE COMMENCEMENT OF ANY ROOF WORK.

ROOF KEY NOTES

R1	MECHANICAL EQUIPMENT - SEE MECHANICAL DRAWINGS AND DETAIL 3/A202A.
R2	PIPE - SEE MECHANICAL DRAWINGS AND DETAIL 2/A202A.
R3	ROOF PENETRATION - SEE MECHANICAL DRAWINGS AND DETAIL 4/A202A.
R4	PROVIDE WALKWAY PADS ALL SIDES OF MECHANICAL EQUIPMENT.



623 26TH AVENUE
QUAD CITIES, IL
61201

PH: 309.788.0673
FAX: 309.786.5967
www.imegcorp.com



ROLLING GREEN
ELEMENTARY
SCHOOL

3615 W. Gate Pkwy,
Rockford, IL 61108

PROFESSIONAL SEAL

CONSULTANT

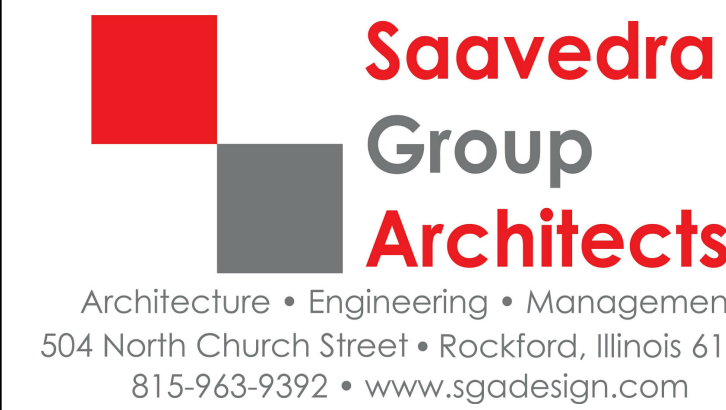

KEY PLAN

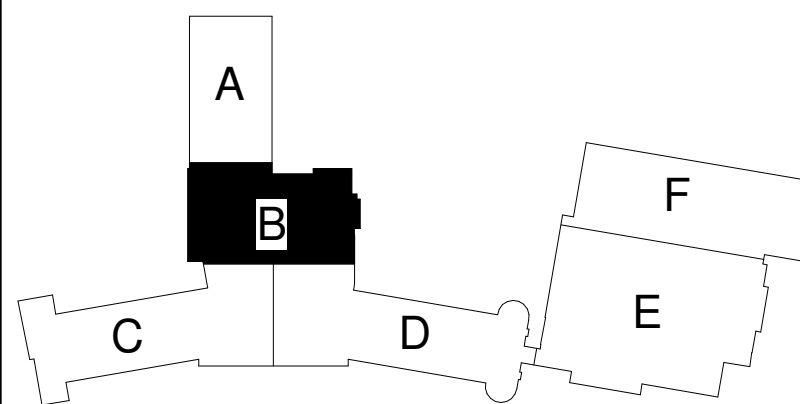

AGENCY APPROVAL

IMEG CORP. RESERVES PROPRIETARY RIGHTS, INCLUDING COPYRIGHTS, TO THIS DRAWING AND THE DATA SHOWN THEREON. SUCH DRAWING AND/OR DATA ARE THE EXCLUSIVE PROPERTY OF IMEG CORP. AND SHALL NOT BE USED OR REPRODUCED FOR ANY OTHER PROJECT WITHOUT THE EXPRESS WRITTEN APPROVAL AND PARTICIPATION OF IMEG CORP.
© 2021 IMEG CORP.

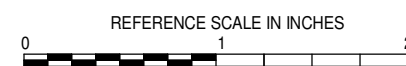

REVISIONS

No.	Date	Revision / Issue
-----	------	------------------

SHEET INFORMATION

Issue	CONSTRUCTION DOCUMENTS
Date	November 3, 2022
Job Number	22006.70
Drawn	MI
Checked	MS
Approved	DS/MS

SHEET TITLE

ROOF PLAN
AREA B

SCALE

Scale: As indicated

SHEET NUMBER

A301B

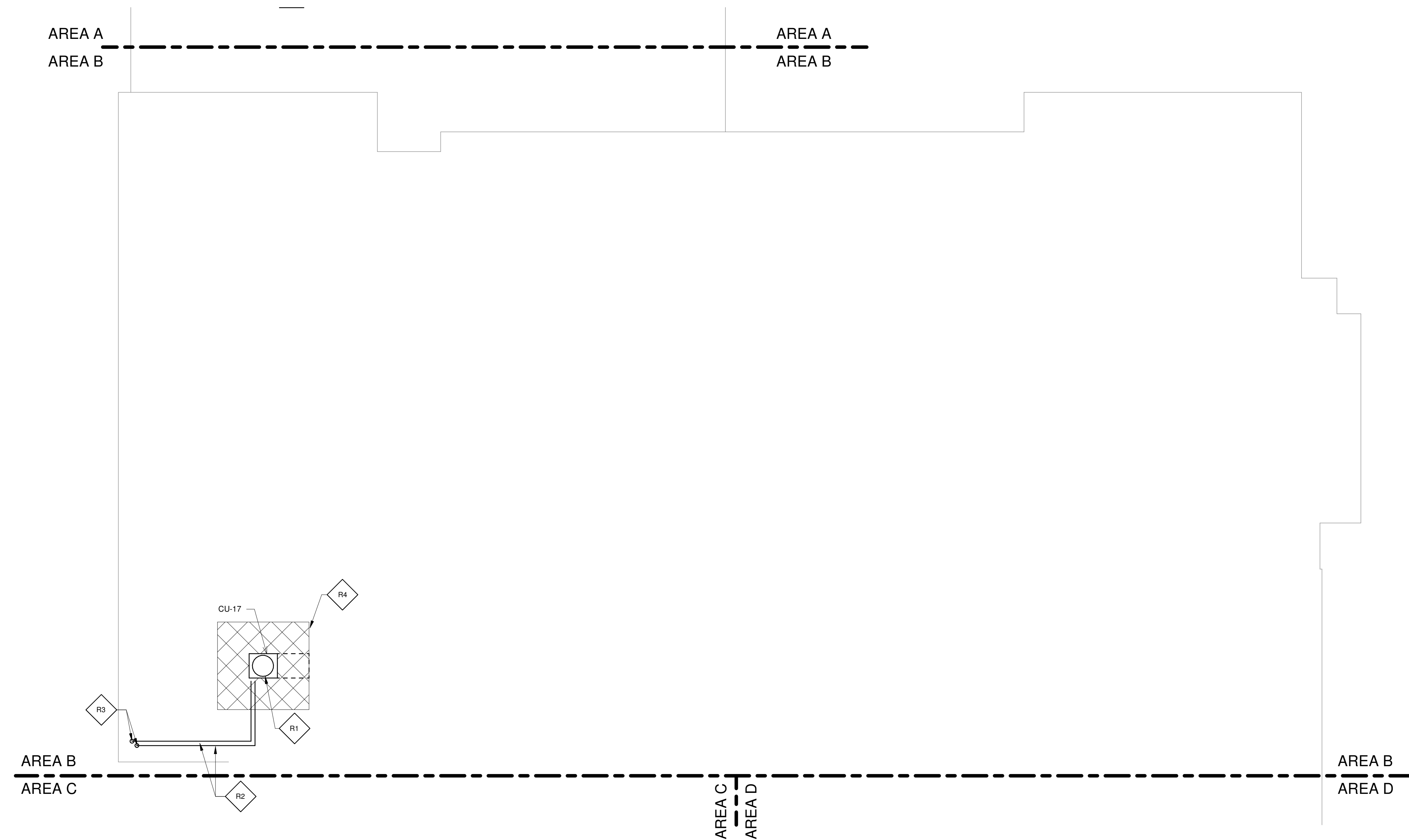

1

ROOF PLAN AREA B

1/8" = 1'-0"

LEGEND

NEW WORK

22006.70 03/11/2022 11:55:04 ROLLING GREEN ELEMENTARY SCHOOL



1

ROOF PLAN AREA C

1/8" = 1'-0"

ROOF NOTE

INSTALL CONDENSING UNITS. 12'-0" MINIMUM AWAY FROM THE EDGE OF THE BUILDING.

ROOF WARRANTY NOTE

GENERAL CONTRACTOR TO VERIFY WITH EXISTING ROOFING MANUFACTURER THE REQUIREMENTS TO MAINTAIN EXISTING FULL ROOF WARRANTY PRIOR TO THE COMMENCEMENT OF ANY ROOF WORK.

ROOF KEY NOTES

R1	MECHANICAL EQUIPMENT - SEE MECHANICAL DRAWINGS AND DETAIL 3/A202A.
R2	PIPE - SEE MECHANICAL DRAWINGS AND DETAIL 2/A202A.
R3	ROOF PENETRATION - SEE MECHANICAL DRAWINGS AND DETAIL 4/A202A.
R4	PROVIDE WALKWAY PADS ALL SIDES OF MECHANICAL EQUIPMENT.

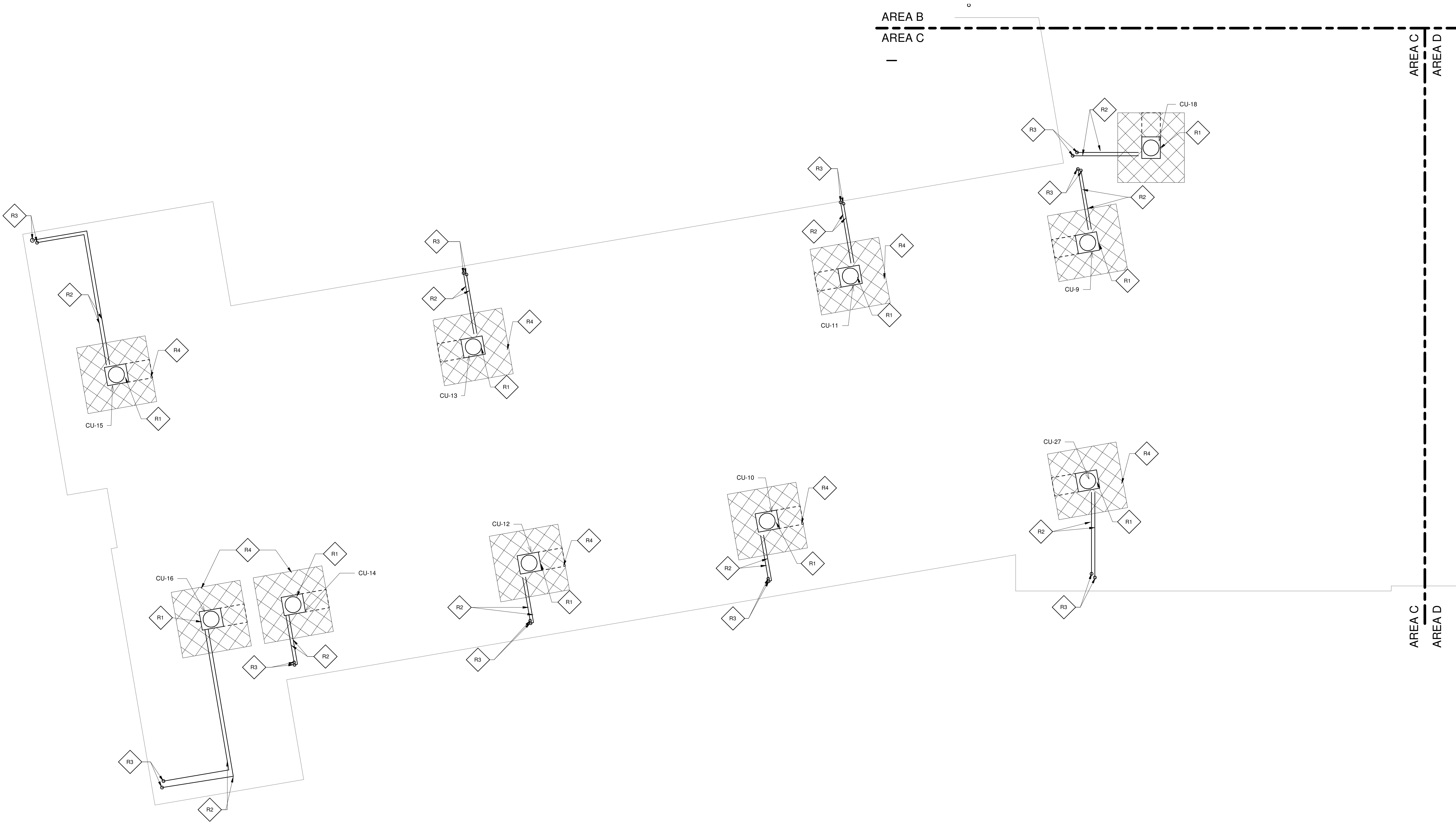

LEGEND

NEW WORK



623 26TH AVENUE
QUAD CITIES, IL
61201

PH: 309.788.0673
FAX: 309.786.5967
www.imegcorp.com



ROLLING GREEN
ELEMENTARY
SCHOOL

3615 W. Gate Pkwy,
Rockford, IL 61108

PROFESSIONAL SEAL

CONSULTANT



Architecture • Engineering • Management
504 North Church Street • Rockford, Illinois 61103
815-963-9392 • www.sgadesign.com

KEY PLAN

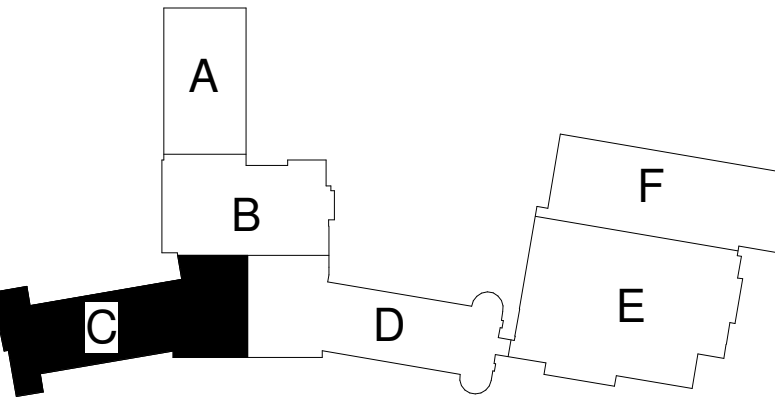

AGENCY APPROVAL

IMEG CORP. RESERVES PROPRIETARY RIGHTS, INCLUDING COPYRIGHTS, TO THIS DRAWING AND THE DATA SHOWN THEREON. THIS DRAWING AND/OR DATA ARE THE EXCLUSIVE PROPERTY OF IMEG CORP. AND SHALL NOT BE USED OR REPRODUCED FOR ANY OTHER PROJECT WITHOUT THE EXPRESS WRITTEN APPROVAL AND PARTICIPATION OF IMEG CORP. © 2021 IMEG CORP.

REFERENCE SCALE IN INCHES
0 1 2

REVISIONS

No. Date Revision / Issue

SHEET INFORMATION

CONSTRUCTION DOCUMENTS

Issue
Date November 3, 2022
Job Number 22006.70
Drawn MI
Checked MS
Approved DS/MS

SHEET TITLE

ROOF PLAN
AREA C

SCALE

Scale: As Indicated

SHEET NUMBER

A301C

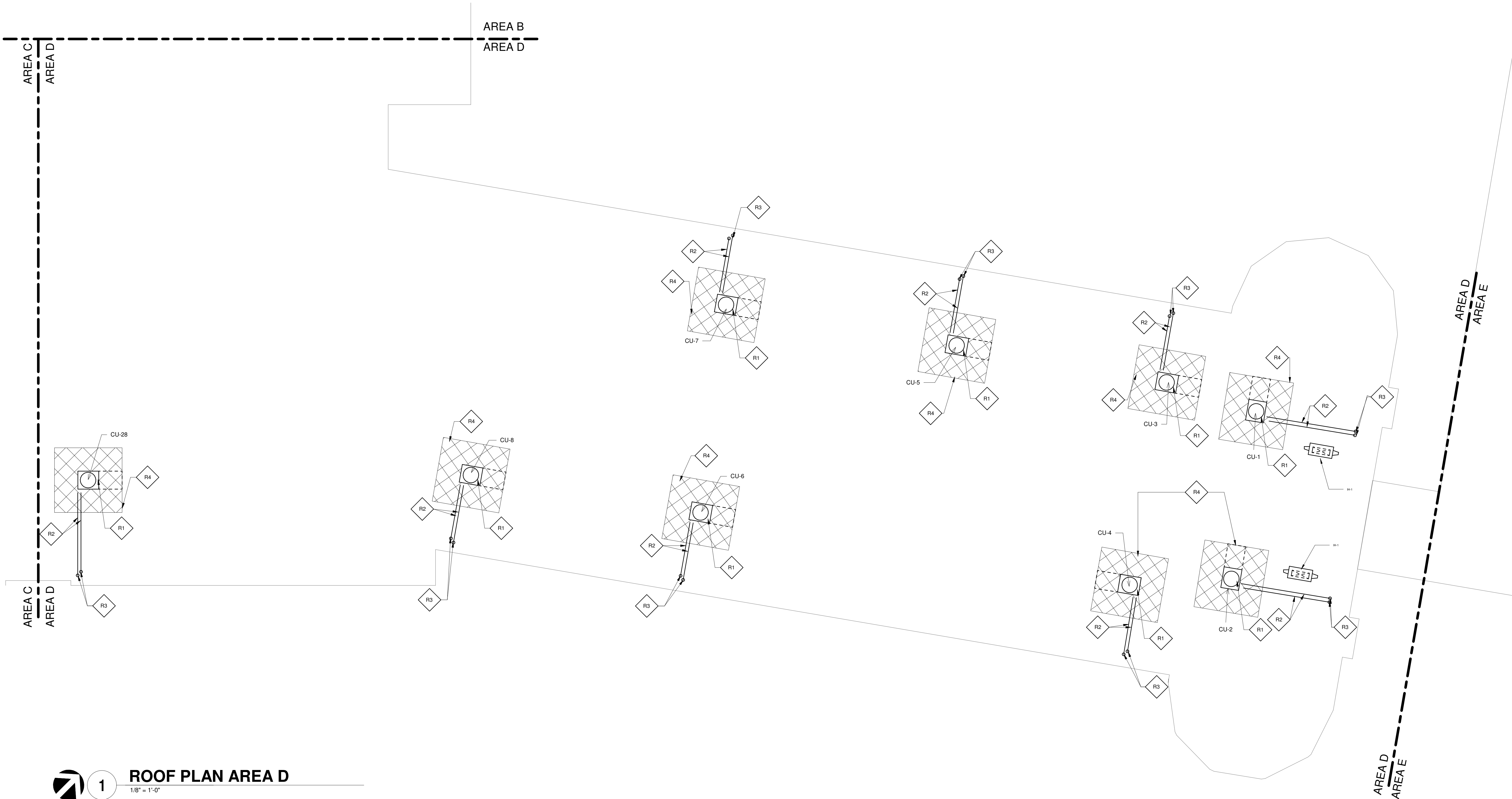

1

ROOF PLAN AREA D

1/8" = 1'-0"

ROOF NOTE

INSTALL CONDENSING UNITS. 12'-0" MINIMUM AWAY FROM THE EDGE OF THE BUILDING.

ROOF WARRANTY NOTE

GENERAL CONTRACTOR TO VERIFY WITH EXISTING ROOFING MANUFACTURER THE REQUIREMENTS TO MAINTAIN EXISTING FULL ROOF WARRANTY PRIOR TO THE COMMENCEMENT OF ANY ROOF WORK.

ROOF KEY NOTES

R1	MECHANICAL EQUIPMENT - SEE MECHANICAL DRAWINGS AND DETAIL 3/A202A.
R2	PIPE - SEE MECHANICAL DRAWINGS AND DETAIL 2/A202A.
R3	ROOF PENETRATION - SEE MECHANICAL DRAWINGS AND DETAIL 4/A202A.
R4	PROVIDE WALKWAY PADS ALL SIDES OF MECHANICAL EQUIPMENT.

LEGEND

NEW WORK



623 26TH AVENUE
QUAD CITIES, IL
61201

PH: 309.788.0673
FAX: 309.786.5967
www.imegcorp.com



ROLLING GREEN
ELEMENTARY
SCHOOL

3615 W. Gate Pkwy,
Rockford, IL 61108

PROFESSIONAL SEAL

CONSULTANT



Architecture • Engineering • Management
504 North Church Street • Rockford, Illinois 61103
815-963-9392 • www.sgadesign.com

KEY PLAN

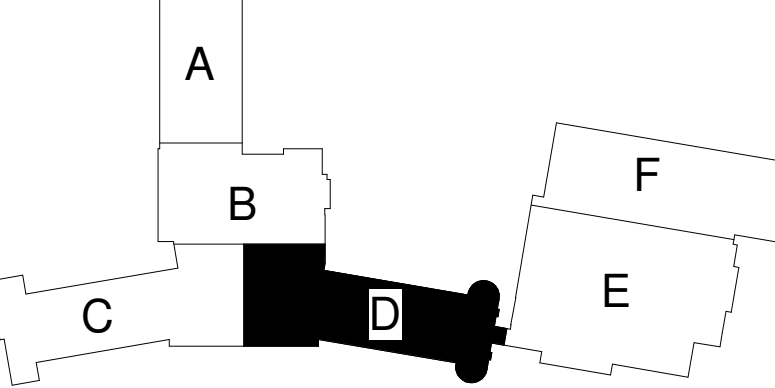

AGENCY APPROVAL

IMEG CORP. RESERVES PROPRIETARY RIGHTS, INCLUDING COPYRIGHTS, TO THIS DRAWING AND THE DATA SHOWN THEREON. SAID DRAWING AND/OR DATA ARE THE EXCLUSIVE PROPERTY OF IMEG CORP. AND SHALL NOT BE USED OR REPRODUCED FOR ANY OTHER PROJECT WITHOUT THE EXPRESS WRITTEN APPROVAL AND PARTICIPATION OF IMEG CORP.

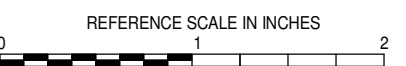

REVISIONS

No.	Date	Revision / Issue
-----	------	------------------

SHEET INFORMATION

Issue	CONSTRUCTION DOCUMENTS
Date	November 3, 2022
Job Number	22006.70
Drawn	MI
Checked	MS
Approved	DS/MS

SHEET TITLE

ROOF PLAN
AREA D

SCALE

Scale: As Indicated

SHEET NUMBER

A301D

NAME

LEVEL NAME

HEIGHT ABOVE PROJECT 0'-0"

INDICATES NOTE USED TO DESCRIBE ADDITIONAL INFORMATION ABOUT WORK REQUIRED, SPECIFIC TO THE SHEET AND/OR DETAIL

INDICATES DIRECTION OF TRUE NORTH

PLAN OR DETAIL NUMBER

PLAN OR DETAIL NAME

VIEW NAME

1

1/8" = 1'-0"

PLAN OR DETAIL SCALE

INDICATES SIMILAR DETAIL REFERENCED IN MULTIPLE LOCATIONS

DETAIL REFERRED TO BY SECTION CUT

DETAIL IS LOCATED ON

INDICATES SIMILAR DETAIL REFERENCED IN MULTIPLE LOCATIONS

DETAIL REFERRED TO BY ELEVATION

SHEET DETAIL IS LOCATED ON

LINE TYPE KEY:

NEW WORK BY THIS CONTRACTOR (DARK SOLID LINE)

NEW WORK UNDERFLOOR OR UNDERGROUND BY THIS CONTRACTOR (DARK LONG DASHED LINE)

NEW WORK BY OTHERS AND/OR EXISTING TO REMAIN (LIGHT SOLID LINE)

EXISTING TO BE REMOVED BY THIS CONTRACTOR (DARK SHORT DASHED LINE)

ABBR:	DESCRIPTION:
AD	ACCESS DOOR
AFF	ABOVE FINISHED FLOOR
BFP	BACKFLOW PREVENTER
BT	BATHTUB
C	COMMON
CB	CATCH BASIN
CD-E	CEILING DIFFUSER - EXISTING
CFSD	CONTROL/FIRE/SMOKE DAMPER
CI	CAST IRON
CO	CLEANOUT
CS	CLINICAL SINK
DB	DIALYSIS BOX
DF	DRINKING FOUNTAIN
DI	DUCTILE IRON
DPG (0-2")	DIFFERENTIAL PRESSURE GAUGE (RANGE)
DPS	DIFFERENTIAL PRESSURE SWITCH
E	EXISTING
EA	EX-HAUST/RELIEF AIR
ECFSD	EXISTING CONTROL FIRE SMOKE DAMPER
EE	EMERGENCY EYEWASH
EFD	EXISTING FIRE DAMPER
EFSD	EXISTING FIRE SMOKE DAMPER
EP	ELECTRICAL TO PNEUMATIC VALVE
ES	EMERGENCY SHOWER
ESD	EXISTING SMOKE DAMPER
ESE	EMERGENCY SHOWER/EYEWASH
EWC	ELECTRIC WATER COOLER
FCO	FLOOR CLEANOUT
FD	FIRE DAMPER
FM	FLOW METER
FOB	FLAT ON BOTTOM
FOT	FLAT ON TOP
FS	FLOOR SINK
FSD	FIRE/SMOKE DAMPER
GD	GARBAGE DISPOSER
GI	GREASE INTERCEPTOR
GB	HOSE BIBB
I.E.	INVERT ELEVATION (FOR REFERENCE ONLY)
LAV	LAVATORY
MA	MIXED AIR
MB	MOP BASIN
MH	MANHOLE
MV	MIXING VALVE
NC	NEW CONNECTION
N.C.	NORMALLY CLOSED
NIC	NOT IN CONTRACT
N.O.	NORMALLY OPEN
NT	NEUTRALIZATION TANK
OA	OUTSIDE AIR
OS	OIL SEPARATOR
PS	PRESSURE SWITCH
RA	RETURN AIR
RD	ROOF DRAIN
SA	SUPPLY AIR
SD	SMOKE DAMPER
SH	SHOWER
SK	SINK
SS	SERVICE SINK
TAB	TERMINAL AIR BOX
TD	TRANSFER DUCT
TP	TRAP PRIMER
TYP	TYPICAL
UB	UTILITY BOX
UC-1	DOOR UNDERCUT BY OTHERS (1" TYPICAL)
UNO	UNLESS NOTED OTHERWISE
UR	URINAL
VTR	VENT THROUGH ROOF
WC	WATER CLOSET
WCO	WALL CLEANOUT
WF	WASH FOUNTAIN
WH	WATER HEATER
WMF	WASHING MACHINE FIXTURE
WM	WATER METER
WS	WATER SOFTENER
YCO	YARD CLEANOUT

MECHANICAL SYMBOL LIST	
NOT ALL SYMBOLS MAY APPLY.	
SYMBOL:	DESCRIPTION:
—HPC—	HIGH PRESSURE CONDENSATE
—HW—	HOT WATER - POTABLE
—HWC—	HOT WATER CIRCULATING - POTABLE
—HW140—	HOT WATER - POTABLE NUMBER INDICATES TEMP
—HWC140—	HOT WATER CIRC. - POTABLE NUMBER INDICATES TEMP
—HWR—	HEATING WATER RETURN
—HWS—	HEATING WATER SUPPLY
—LIQ—	REFRIGERANT LIQUID
—LPC—	LOW PRESSURE CONDENSATE
—LPS—	LOW PRESSURE STEAM
—LWR—	LOOP WATER RETURN
—LWS—	LOOP WATER SUPPLY
—P—	PROPANE GAS
—PC—	PUMPED CONDENSATE
—PD—	PUMPED DISCHARGE
—RO—	REVERSE OSMOSIS WATER
—SAN—	SANITARY DRAINAGE
—ST(1,000)—	STORM DRAINAGE (ROOF SQUARE FOOTAGE)
—STS—	STORM DRAINAGE (SECONDARY)
—STW—	SOFT TEMPERED WATER
—SUC—	REFRIGERANT SUCTION
—SV—	SAFETY RELIEF VENT
—TW—	TEMPERED WATER
—V—	VENT
—W—	SERVICE WATER - POTABLE
—PCAP—	PIPE CAP
—PDN—	PIPE DOWN
—PU—	PIPE UP OR UP/DOWN
—FD—	PIPE SERVING FIXTURE ON FLOOR ABOVE (EXAMPLE: FD = FLOOR DRAIN)
—T—	DIRECTION OF FLOW IN PIPE
—RD-1 6"/100—	ROUTE TO DRAIN
—	ROOF DRAIN PROPERTIES SYMBOL SIZE (ROOF SQ. FT.)
—	NEW CONNECTION
—	DIELECTRIC CONNECTION
—	UNION/FLANGE
—	SHUTOFF VALVE NORMALLY OPEN
—	SHUTOFF VALVE NORMALLY CLOSED
—	THROTTLING VALVE
—	BALANCING VALVE (NUMBER INDICATES GPM)
—	AUTOMATIC BALANCING VALVE
—	MIXING VALVE
—	CONTROL VALVE (THREE-WAY)
—	CONTROL VALVE (TWO-WAY)
—	SOLENOID VALVE
—	CHECK VALVE
—	SAFETY/RELIEF VALVE
—	PRESSURE REDUCING VALVE (LIQUID/GAS)
—	PRESSURE REDUCING VALVE (STEAM)
—	TRIPLE DUTY VALVE (ANGLE TYPE)
—	TRIPLE DUTY VALVE (IN-LINE TYPE)
—	PUMP
—	VACUUM BREAKER
—	*WYE* - STRAINER
—	*WYE* - STRAINER W/SHUTOFF VALVE AND HOSE CONNECTION WITH CAP
—	AUTOMATIC DRAIN VALVE
—	AIR PRESSURE MAINTENANCE DEVICE
—	AIR SUPERVISORY SWITCH
—	ANGLE VALVE
—	BUTTERFLY VALVE WITH MONITOR SWITCH
—	INSPECTOR TEST AND DRAIN VALVE
—	OS&Y GATE VALVE
—	OS&Y GATE VALVE WITH MONITOR SWITCH
—	CHECK VALVE
—	SAFETY/RELIEF VALVE
—	PRESSURE REDUCING VALVE (LIQUID/GAS)
—	BASKET STRAINER
—	FLEXIBLE CONNECTION
—	PRESSURE/TEMPERATURE TEST PLUG
—	REDUCER - REFERENCE SPECIFICATION FOR CONCENTRIC/ECCENTRIC AND FOT/FOB

MECHANICAL SYMBOL LIST	
NOT ALL SYMBOLS MAY APPLY.	
SYMBOL:	DESCRIPTION:
—	DIRECTION OF AIR FLOW
—	FLEXIBLE DUCT
—	MANUAL VOLUME DAMPER
—R—	RISE IN DIRECTION OF AIR FLOW
—D—	DROP IN DIRECTION OF AIR FLOW
—	DUCT CAP
—	DUCT DOWN
—	DUCT UP
—	SUPPLY/OUTSIDE AIR DUCT SECTION
—	RETURN AIR DUCT SECTION
—	EXHAUST/RELIEF AIR DUCT SECTION
—	4-WAY DIFFUSER WITH BLANKOFF IN ONE DIRECTION
—CD-1 6"/15—	AIR TERMINAL PROPERTIES SYMBOL NECK SIZE/CFM
—	OPPOSED BLADE DAMPER (REFER TO SCHEDULE)
—	PARALLEL BLADE DAMPER (REFER TO SCHEDULE)
—XX-Y—	AIRFLOW MEASUREMENT SYMBOL XX - AHU SYMBOL Y - SEQUENTIAL NUMBER
—ACT—	ACTUATOR
—DS—	DOOR SWITCH
—DP—	DIFFERENTIAL PRESSURE SWITCH
—CS—	CURRENT SWITCH
—VS—	VIBRATION SWITCH
—FM—	FLOW METER
—	FAN
—MTR—	MOTOR
—R—	CONTACTOR
—	NORMAL CLOSED CONTACT
—	NORMALLY OPEN CONTACT
—AI—	ANALOG INPUT
—AO—	ANALOG OUTPUT
—DI—	DIGITAL INPUT
—DO—	DIGITAL OUTPUT

FIRE / SMOKE BARRIER DESIGNATIONS	
THE LINE TYPES SHOWN ARE FOR THE CONVENIENCE OF THE CONTRACTOR. THE CONTRACTOR SHALL VERIFY RATINGS WITH THE LATEST SET OF ARCHITECTURAL PLANS AND FURNISH ALL MATERIALS REQUIRED TO COMPLY WITH THOSE RATINGS WHETHER SHOWN OR NOT.	
ALL FLOOR, FLOOR CEILING, AND ROOF CEILING ASSEMBLIES SHALL BE DESIGNATED AS 1, 1/2, 3/4 HOUR FIRE WALLS, UNLESS NOTED OTHERWISE ON THE PLANS. RATINGS WERE ACQUIRED FROM THE ARCHITECTURAL PLANS DATED 09/12/2022.	
1 HOUR FIRE WALL	----
2 HOUR FIRE WALL	----
1/2 HOUR FIRE WALL	----
3/4 HOUR FIRE WALL	----

MECHANICAL SYMBOL LIST	
NOT ALL SYMBOLS MAY APPLY.	
SYMBOL:	DESCRIPTION:
—FM—	FLOW METER
—F—	FLOW SWITCH
—FS—	FLOW SENSOR
—FS—	AIR FLOW SWITCH
—FM—	DUCT FLOW METER
—P—	PRESSURE SWITCH
—	MONITOR SWITCH
—P—	PRESSURE SENSOR (FURNISHED WITH BALL VALVE)
—P—	PRESSURE GAUGE (FURNISHED WITH BALL VALVE)
—P—	DIFFERENTIAL PRESSURE SENSOR
—P—	PRESSURE SENSOR (DUCT MOUNTED)
—SP—	STATIC SWITCH
—T—	THERMOSTAT
—T—	THERMOSTAT/SENSOR WITH HEAVY DUTY ENCLOSURE
—T—	TEMPERATURE SENSOR (DUCT MOUNTED)
—T—	TEMPERATURE SENSOR WITH WELL
—T—	THERMOMETER WITH WELL (DIAL TYPE)
—T—	THERMOMETER WITH WELL (FILLED TYPE)
—T—	AVERAGING TEMPERATURE SENSOR
—T—	LOW LIMIT TEMPERATURE SWITCH
—H—	HUMIDISTAT SENSOR
—H—	HUMIDISTAT / SENSOR
—H—	HUMIDITY SENSOR (DUCT MOUNTED)
—C—	CARBON MONOXIDE SENSOR
—C—	CARBON DIOXIDE SENSOR
—C—	CARBON MONOXIDE SENSOR (DUCT MOUNTED)
—C—	CARBON DIOXIDE SENSOR (DUCT MOUNTED)
PROJECT ALTITUDE: 1000.00 FT. ABOVE SEA LEVEL	

MECHANICAL DESIGN CONDITIONS:	
DESIGN CONDITIONS:	BASED ON WEATHER DATA FOR: (ROCKFORD, ILLINOIS)
SUMMER:	91.1°F DRY BULB, 75°F WET BULB
WINTER:	-9.6°F DRY BULB
TYPICAL ROOM SETPOINTS:	
SUMMER DESIGN:	75°F DRY BULB, ##% RELATIVE HUMIDITY (NO HUMIDITY REQUIREMENT)
WINTER DESIGN:	70°F DRY BULB, ##% RELATIVE HUMIDITY (NO HUMIDITY REQUIREMENT)
SUMMER SETBACK:	77°F DRY BULB, ##% RELATIVE HUMIDITY (NO HUMIDITY REQUIREMENT)
WINTER SETBACK:	68°F DRY BULB, ##% RELATIVE HUMIDITY (NO HUMIDITY REQUIREMENT)
REFER TO CONTROL DIAGRAMS FOR ROOM SPECIFICS.	

MECHANICAL GENERAL NOTES:

THESE NOTES APPLY TO ALL MECHANICAL SHEETS AND TRADES, INCLUDING BUT NOT LIMITED TO, PLUMBING, VENTILATION, PIPING AND TEMPERATURE CONTROL.

- DRAWINGS SHOWING LOCATIONS OF EQUIPMENT, DUCTWORK, PIPING, ETC. ARE DIAGRAMMATIC AND MAY NOT ALWAYS REFLECT EXACT INSTALLATION CONDITIONS. DRAWINGS SHOW THE GENERAL ARRANGEMENT OF DUCTWORK, PIPING, EQUIPMENT, ETC., AND MAY NOT INCLUDE ALL OFFSETS AND FITTINGS REQUIRED FOR COMPLETE INSTALLATION. THE DRAWINGS SHALL BE FOLLOWED AS CLOSELY AS ACTUAL BUILDING CONSTRUCTION AND THE WORK OF OTHERS WILL PERMIT.
- DO NOT SCALE MEASUREMENTS. VERIFY ALL DIMENSIONS AND CLEARANCES FROM ARCHITECTURAL, STRUCTURAL, SUBMITTALS, AND OTHER APPROPRIATE DRAWINGS OR PHYSICALLY AT SITE. REVIEW ALL DRAWINGS, INCLUDING THOSE OF OTHER TRADES.
- COORDINATE ALL WORK WITH ALL OTHER TRADES PRIOR TO INSTALLATION TO PROVIDE CLEARANCES REQUIRED FOR OPERATION, MAINTENANCE, CODE COMPLIANCE, AND TO VERIFY NON-INTERFERENCE WITH OTHER WORK. DO NOT FABRICATE PRIOR TO VERIFICATION OF NECESSARY CLEARANCES FOR ALL TRADES. BRING ANY INTERFERENCES OR CONFLICTS TO THE ATTENTION OF THE ARCHITECT/ENGINEER BEFORE PROCEEDING WITH FABRICATION OR EQUIPMENT ORDERS.
- REVIEW SPACE REQUIREMENTS OF EQUIPMENT SPECIFIED OR SUBSTITUTED AND MAKE REASONABLE ACCOMMODATIONS IN LAYOUT AND POSITIONING TO PROVIDE PROPER ACCESS.
- ANY CHANGES REQUIRED TO ELIMINATE CONFLICTS OR THAT RESULT FROM A FAILURE TO COORDINATE SHALL BE MADE BY THE CONTRACTOR WITHOUT ADDITIONAL COST OR EXPENSE TO OTHERS.
- EACH CONTRACTOR IS RESPONSIBLE FOR ALL COSTS ASSOCIATED WITH ELECTRICAL CHANGES REQUIRED FOR EQUIPMENT PROPOSED THAT DIFFERS FROM THE BASIS OF DESIGN.
- REFER TO ARCHITECTURAL REFLECTED CEILING PLAN, ELECTRICAL, TECHNOLOGY AUDIO/VISUAL, AND OTHER MECHANICAL PLANS FOR EXACT LOCATIONS OF ALL CEILING MOUNTED DEVICES, OTHER THAN SPRINKLERS.
- EACH CONTRACTOR IS RESPONSIBLE FOR DAMAGE CAUSED BY THEIR ACTIONS TO WALLS, FLOORS, CEILINGS, AND ROOFS. THE CONTRACTOR WHOSE WORK CAUSES DAMAGE IS RESPONSIBLE FOR PATCHING TO MATCH ORIGINAL CONSTRUCTION, FIRE RATING, AND FINISH.
- IN AREAS WITH DRYWALL CEILINGS COORDINATE LOCATIONS OF ACCESS PANELS WITH THE GC FOR ACCESS TO VALVES, DUCTWORK ACCESSORIES, DAMPERS, ETC. COORDINATE PANEL TYPE AND COLOR WITH ARCHITECT. NOTIFY THE GC OF THE REQUIRED ACCESS PANELS PRIOR TO BIDDING.
- SEAL ALL FLOOR, WALL, AND ROOF PENETRATIONS AIRTIGHT WHERE CONDUITS, PIPING, AND DUCTS PENETRATE. PENETRATIONS THROUGH EXTERIOR WALLS AND ROOF SHALL BE SEALED AIRTIGHT WITH WATERPROOFING MATERIALS RECOMMENDED BY MANUFACTURER FOR OUTDOOR USE.
- CAULK ALL PIPE AND DUCT PENETRATIONS OF FULL HEIGHT NON-FIRE RATED WALL, PARTITION, FLOOR, AND ROOF ASSEMBLIES. THIS IS ESSENTIAL TO PREVENT NOISE TRANSMISSION FROM ONE ROOM TO ANOTHER AND TO PROVIDE THE DESIRED NC LEVELS WITHIN ROOMS.
- WHERE PIPES AND DUCTS ARE SHOWN TO PENETRATE FLOORS, PROVIDE SLEEVED OPENINGS WITH THE TOP EDGE RAISED ABOVE FLOOR SURFACE IN ACCORDANCE WITH ALL RELEVANT SPEC SECTIONS. SEAL SLEEVE PERIMETER TO BE WATERTIGHT.
- EQUIPMENT SIZES AND SERVICE CLEARANCE REQUIREMENTS VARY AMONG DIFFERENT MANUFACTURERS. CONSULT APPROVED SHOP DRAWINGS FOR EQUIPMENT SIZES AND REQUIRED SERVICE CLEARANCES. COORDINATE WITH LAYOUT OF EQUIPMENT PADS, PIPING, DUCTWORK, ETC.
- DO NOT BLOCK TUBE PULL OR EQUIPMENT SERVICE CLEARANCES.
- MAINTAIN MINIMUM 3'-6" CLEARANCE IN FRONT OF ALL ELECTRICAL PANELS, MOTOR STARTERS, SWITCHES, AND DISCONNECTS.
- PROVIDE CONCRETE EQUIPMENT PAD FOR ALL FLOOR MOUNTED EQUIPMENT. PAD SHALL EXTEND MINIMUM 6" BEYOND ALL SIDES OF EQUIPMENT.
- DO NOT SUPPORT EQUIPMENT, PIPING, OR DUCTWORK FROM METAL DECKING OR OTHER NON-STRUCTURAL BUILDING ELEMENTS. ANCHORS EMBEDDED IN CONCRETE SHALL BE CRACKED CONCRETE APPROVED IN ACCORDANCE WITH SPECIFICATIONS.
- ROOF WARRANTY NOTE: CONTRACTOR TO VERIFY WITH EXISTING ROOFING MANUFACTURER THE REQUIREMENTS TO MAINTAIN EXISTING FULL ROOF WARRANTY PRIOR TO THE COMMENCEMENT OF ANY ROOF WORK.

PIPING GENERAL NOTES:

- THE SIZE OF BRANCH PIPING TO TERMINAL HEATING DEVICES AND COILS SHALL BE 3/4" UNLESS NOTED OTHERWISE.
- PIPE DRAIN LINES FROM EQUIPMENT TO NEAREST FLOOR DRAIN.
- INSTALL ALL REFRIGERANT LIQUID AND SUCTION PIPING SIZED PER EQUIPMENT MANUFACTURER RECOMMENDATIONS.

VENTILATION GENERAL NOTES:

- ALIGN TEMPERATURE SENSORS WITH LIGHT SWITCHES AND WHEN IN CLOSE PROXIMITY TO EACH OTHER.
- PROVIDE ACCESS DOORS AT ALL DUCT MOUNTED EQUIPMENT.

TEMPERATURE CONTROL GENERAL NOTES:

- REFER TO EQUIPMENT SCHEDULES TO CROSS REFERENCE WHICH CONTROL DIAGRAMS APPLY TO WHICH ITEMS OF EQUIPMENT. REFER TO TERMINAL AIR BOX (TAB) SCHEDULES FOR TEMP SENSOR REQUIREMENTS FOR EACH TAB.
- EACH D.I., D.O., A.I. AND A.O. POINT SHOWN FOR ALL CONTROL DIAGRAMS SHALL BE DISCRETE FROM ALL OTHER POINTS EXCEPT AS SPECIFICALLY NOTED.
- ALL WIRING, CONTROL COMPONENTS, DEVICES AND PROGRAMMING SHOWN ON THESE CONTROL DRAWINGS SHALL BE PROVIDED BY THE TCC UNLESS SPECIFICALLY NOTED OTHERWISE.

MECHANICAL RENOVATION NOTES:

THESE NOTES APPLY TO ALL MECHANICAL SHEETS AND TRADES, INCLUDING BUT NOT LIMITED TO, VENTILATION, PIPING AND TEMPERATURE CONTROL.

- EXISTING CONDITIONS ARE SHOWN BASED ON INFORMATION OBTAINED FROM FIELD SURVEYS, EXISTING BUILDING DOCUMENTS, AND STAFF. VERIFY EXISTING CONDITIONS AND REPORT ANY CONFLICTS BEFORE PROCEEDING.
- NOT ALL EXISTING DUCTWORK AND PIPING IS SHOWN. VERIFY EXISTING CONDITIONS BEFORE STARTING WORK. NOTIFY ENGINEER OF ANY CONFLICTS WITH NEW WORK.
- FIELD VERIFY THE AVAILABLE CLEARANCES FOR DUCTWORK AND PIPING BEFORE FABRICATION. RISES AND DROPS MAY BE NECESSARY BECAUSE OF EXISTING FIELD CONDITIONS.
- EACH CONTRACTOR SHALL FIELD VERIFY ACCESSIBILITY TO THE AREA OF THEIR WORK AND SHALL NOTIFY THE GENERAL CONTRACTOR PRIOR TO BIDDING IF OTHER UTILITIES ARE REQUIRED TO BE REMOVED OR RELOCATED TO ALLOW ACCESS TO THEIR AREA OF WORK.
- THE GENERAL CONTRACTOR IS RESPONSIBLE FOR CUTTING, REMOVAL AND PATCHING OF ROOFS, WALLS, AND FLOORS ASSOCIATED WITH WORK BY ALL CONTRACTORS. CONTRACTORS SHALL NOTIFY THE GC OF AFFECTED AREAS PRIOR TO BIDDING) [EACH CONTRACTOR SHALL CUT AND PATCH ROOFS, WALLS, AND FLOORS ASSOCIATED WITH THEIR WORK.
- THE GENERAL CONTRACTOR IS RESPONSIBLE FOR REMOVAL AND REPLACEMENT OF CEILINGS, CEILING TILES, AND CEILING GRIDS ASSOCIATED WITH AREAS OF WORK BY ALL CONTRACTORS. NOTIFY THE GENERAL CONTRACTOR OF AFFECTED AREAS PRIOR TO BIDDING.
- WHERE EXISTING MECHANICAL SYSTEMS ARE LOCATED IN AREAS THAT CONFLICT WITH NEW EQUIPMENT, PIPING, OR DUCTWORK TO BE INSTALLED, EACH CONTRACTOR SHALL EITHER ARRANGE NEW EQUIPMENT, PIPING, OR DUCTWORK IN SUCH A FASHION THAT IT DOES NOT CONFLICT WITH EXISTING SYSTEMS, OR REWORK EXISTING MECHANICAL SYSTEMS TO ALLOW FOR INSTALLATION OF NEW EQUIPMENT, PIPING, OR DUCTWORK.
- PROVIDE TEMPORARY CONNECTIONS TO MAINTAIN EXISTING SYSTEMS IN SERVICE DURING CONSTRUCTION. MAINTAIN ACCESS TO EXISTING MECHANICAL INSTALLATIONS THAT REMAIN ACTIVE.
- OBTAIN PERMISSION FROM OWNER BEFORE SHUTTING DOWN ANY SYSTEM FOR ANY REASON. MAINTAIN SERVICE TO ALL COMPONENTS THAT ARE TO REMAIN UNTIL NEW SYSTEMS ARE INSTALLED.
- MAINTAIN EXISTING SYSTEM IN SERVICE UNTIL NEW SYSTEM IS COMPLETE AND READY FOR TIE IN AND SWITCHOVER. DRAIN SYSTEM ONLY TO MAKE SWITCHOVERS AND CONNECTIONS. OBTAIN PERMISSION FROM OWNER BEFORE PARTIALLY OR COMPLETELY DRAINING SYSTEM. MAKE CHANGEOVER TO NEW SYSTEMS WITH MINIMUM OUTAGE.
- INTD DETERMINE IF REQUIRED BY OWNER) DISCONNECT AND REMOVE MECHANICAL DEVICES AND EQUIPMENT SERVING EQUIPMENT THAT HAS BEEN REMOVED.

IMEG

623 26TH AVENUE
QUAD CITIES, IL
61201

PH: 309.786.0673
FAX: 309.786.5967
www.imegcorp.com

ESSER HVAC
Improvements -
Rolling Green
Elementary School

3615 W Gate Pkwy,
Rockford, IL 61108

PROFESSIONAL SEAL

CONSULTANT

Saavedra
Group
Architects

Architecture • Engineering • Management
504 North Church Street • Rockford, Illinois 61103
815-963-9392 • www.sgadesign.com

KEY PLAN

AGENCY APPROVAL

REFERENCE SCALE IN INCHES

0 1 2

No.	Date	Revision / Issue
SHEET INFORMATION		
Issue	Construction Documents	
Date	November 03, 2022	
Job Number	21002885.12	
Drawn	KEAHAR	
Checked	KEVPOP	
Approved	BRAPIE	

SHEET TITLE
MECHANICAL,
PLUMBING
AND FIRE
PROTECTION
COVER
SHEET

SCALE

As Indicated

SHEET NUMBER

IMEG

623 26TH AVENUE
ROCK ISLAND, IL 61201
P. 309.786.0673 F. 309.786.5967

www.imegcorp.com

IMEG CORP. RESERVES PROPRIETARY RIGHTS, INCLUDING COPYRIGHTS, TO THIS DRAWING AND THE DATA SHOWN THEREON. SAID DRAWING AND/OR DATA ARE THE EXCLUSIVE PROPERTY OF IMEG CORP. AND SHALL NOT BE USED OR REPRODUCED FOR ANY OTHER PROJECT WITHOUT THE EXPRESS WRITTEN APPROVAL AND PARTICIPATION OF IMEG CORP. ©2022 IMEG CORP.

Illinois Design Firm Registration #194007637-0014
REF. SCALE IN INCHES 0 1 2 3
PROJECT #21002885.12

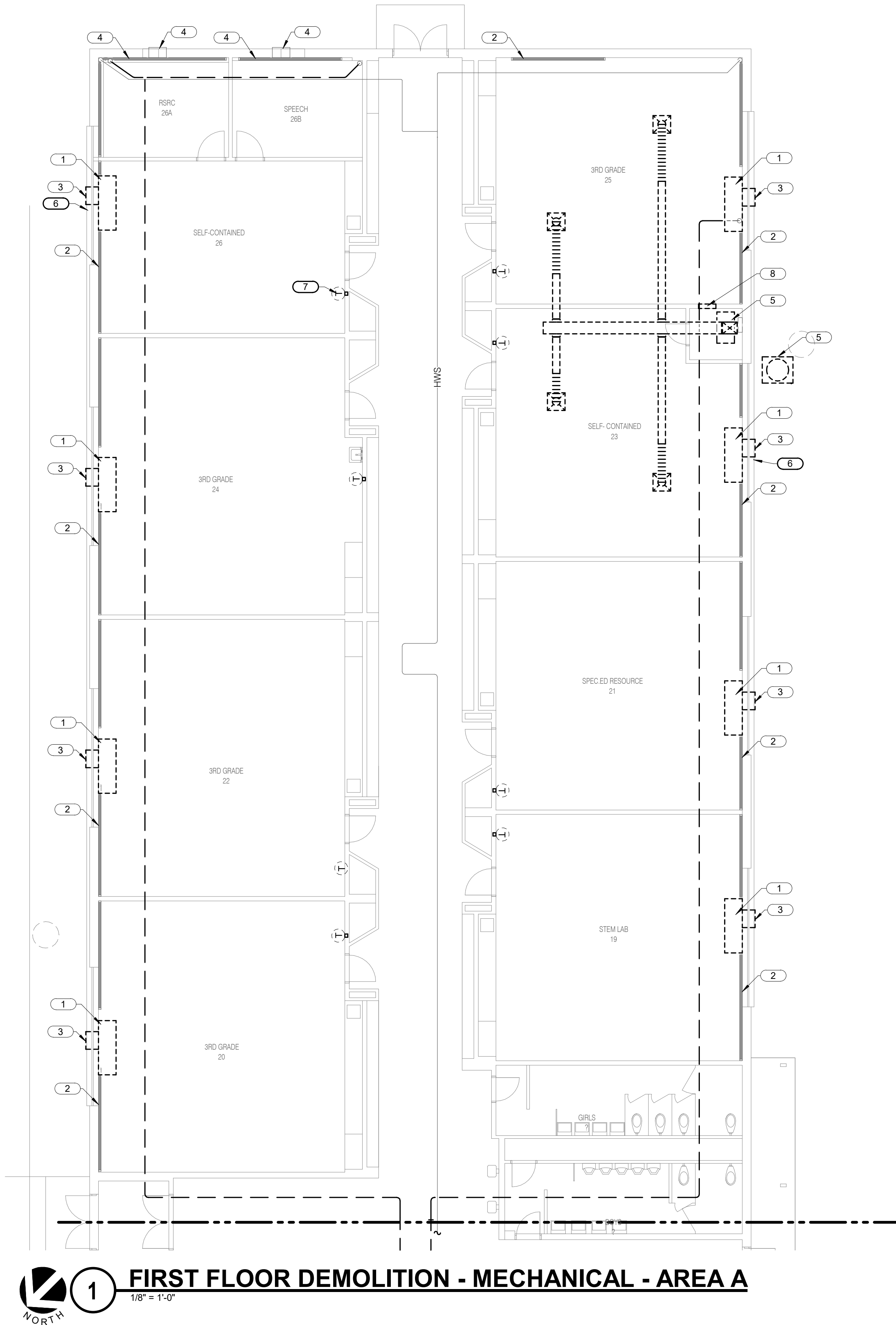

GENERAL DEMOLITION NOTES :

1. REMOVE EXISTING HW AND HWR PIPING, ACCESSORIES AND SUPPORTS IN THE EXISTING RADIATORS, RETAIN COVERS FOR REINSTALLATION. PIPING IN TUNNELS EZISTING TO REMAIN.

KEYNOTES:

1. DEMO EXISTING UNIT VENTILATOR AND ADJACENT ACCESSORY BOOKCASE. CAP HWS/HWR PIPING FOR REUSE. TYPICAL.
2. DEMO EXISTING FIN TUBES AND CAP TEES SERVING FIN TUBE. RETAIN FIN TUBE COVERS TO REINSTALL AND HIDE ALL PIPING. PROVIDE FITTINGS AND ADDITIONAL PIPING AS REQUIRED TO KEEP MAINS ACTIVE TO SERVE NEW UV-WS. TYPICAL.
3. DEMOLISH EXISTING THROUGH THE WALL AC UNITS. TYPICAL.
4. EXISTING RADIANT HEATER AND THRU THE WALL AC UNIT TO REMAIN.
5. DEMO EXISTING AHU AND ALL CORRESPONDING DUCTWORK, GRILLES, HWS/R PIPING AND CONDENSING UNIT.
6. MODIFY EXISTING FRESH AIR OPENING AS REQUIRED TO ACCOMMODATE NEW UV. TYPICAL.
7. DEMO EXISTING T-STAT AND RETAIN WALL BOX FOR REUSE. TYPICAL.
8. DEMO EXISTING WALL PENETRATION AND CORRESPONDING GRILLE. SEE ARCHITECTUAL DRAWING FOR PATCHING INFORMATION.
9. DEMO EXISTING UNIT VENTILATOR. RETAIN BOOKCASE TO REINSTALL AROUND UV. CAP HWS/R PIPING FOR REUSE. TYPICAL.



ESSER HVAC Improvements - Rolling Green Elementary School

3615 W Gate Pkwy, Rockford, IL 61108

PROFESSIONAL SEAL

CONSULTANT

Saavedra Group Architects
Architecture • Engineering • Management
504 North Church Street • Rockford, Illinois 61103
815-963-9392 • www.sgadesign.com

KEY PLAN

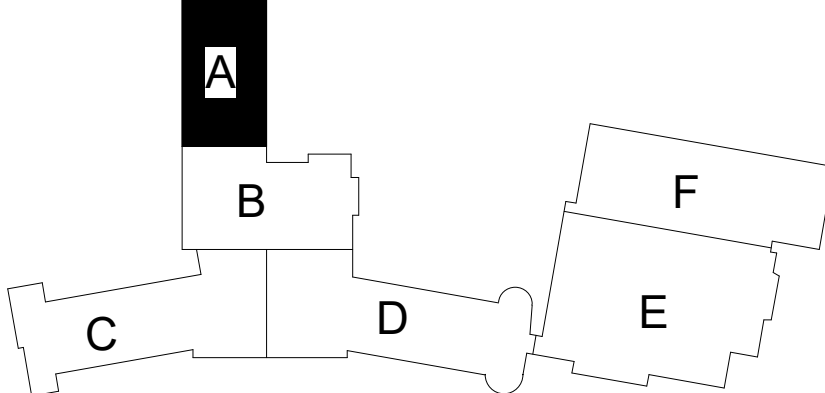

AGENCY APPROVAL

IMEG CORP. RESERVES PROPRIETARY RIGHTS, INCLUDING COPYRIGHTS, TO THIS DRAWING AND THE DATA SHOWN THEREON. SAID DRAWING AND/OR DATA ARE THE EXCLUSIVE PROPERTY OF IMEG CORP. AND SHALL NOT BE USED OR REPRODUCED FOR ANY OTHER PROJECT WITHOUT THE EXPRESS WRITTEN APPROVAL AND PARTICIPATION OF IMEG CORP. © 2021 IMEG CORP.

REVISIONS

No.	Date	Revision / Issue
-----	------	------------------

SHEET INFORMATION	
Issue	Construction Documents
Date	November 03, 2022
Job Number	21002885.12
Drawn	KEAHAR
Checked	KEVPOP.
Approved	BRAPIE

SHEET TITLE
FIRST FLOOR DEMOLITION
MECHANICAL - AREA A

SCALE
Scale: 1/8" = 1'-0"

SHEET NUMBER

M101A

IMEG logo with address: 623 26TH AVENUE, ROCK ISLAND, IL 61201, P: 309.788.0673, F: 309.786.5967, www.imegcorp.com. Illinois Design Firm Registration #194007637-0014. PROJECT #21002885.12.

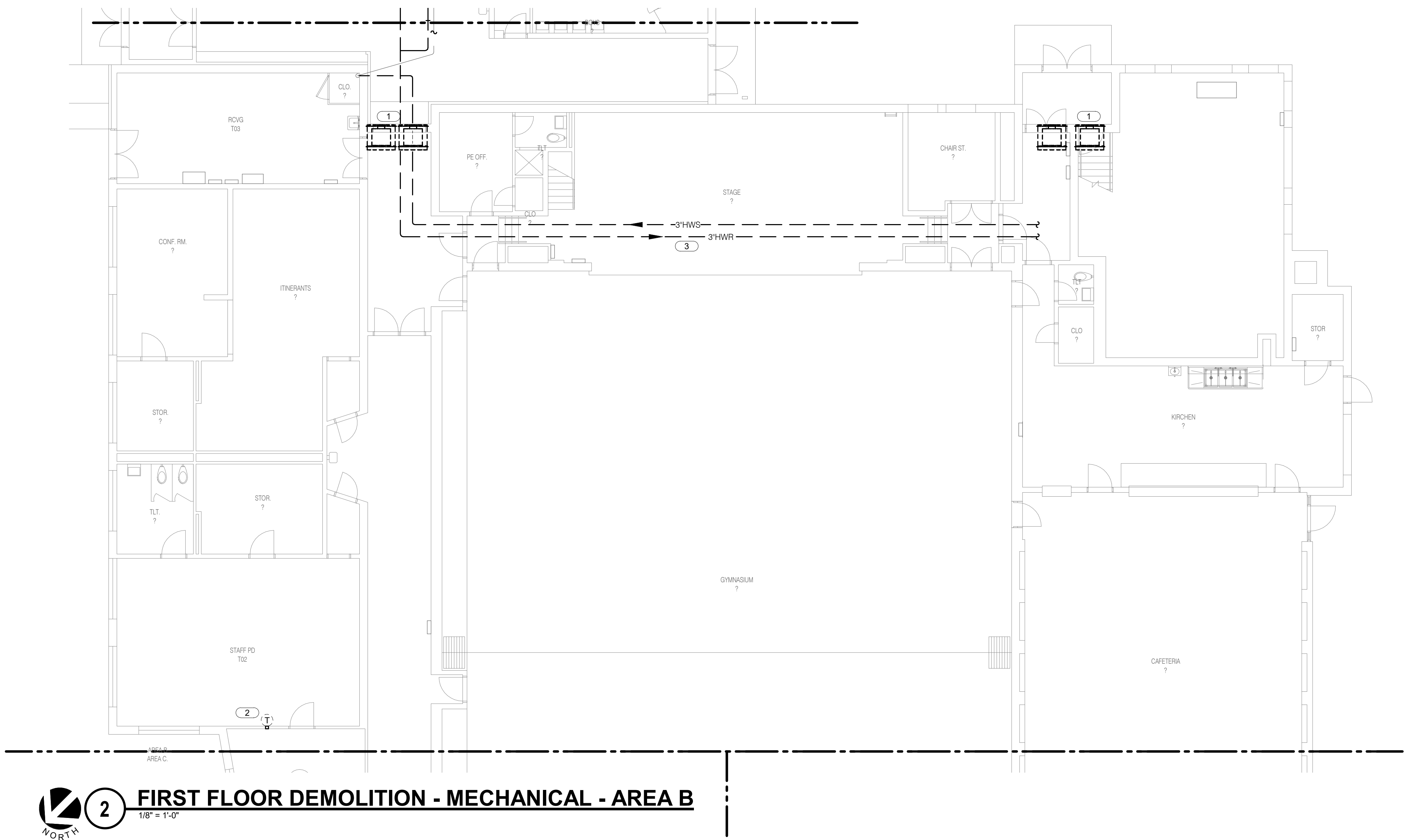

2

FIRST FLOOR DEMOLITION - MECHANICAL - AREA B

1/8" = 1'-0"

GENERAL DEMOLITION NOTES :

1. REINSULATE ALL HWS/R PIPING AND CONDENSATE PIPING THAT IS EXPOSED IN REMODEL AREAS.

KEYNOTES:

1. DEMO EXISTING EXHAUST FAN IN PENTHOUSE. REPLACE WITH NEW FAN. TYPICAL.
2. DEMO EXISTING T-STAT AND RETAIN WALL BOX FOR REUSE. TYPICAL.
3. EXISTING HWS/R PIPING TO REMAIN. TYPICAL.



623 26TH AVENUE
QUAD CITIES, IL
61201

PH: 309.788.0673
FAX: 309.788.5967
www.imegcorp.com

IMEG CORP. RESERVES PROPRIETARY RIGHTS, INCLUDING COPYRIGHTS, TO THIS DRAWING AND THE DATA SHOWN THEREON. SAID DRAWING AND/OR DATA ARE THE EXCLUSIVE PROPERTY OF IMEG CORP. AND SHALL NOT BE USED OR REPRODUCED FOR ANY OTHER PROJECT WITHOUT THE EXPRESS WRITTEN APPROVAL AND PARTICIPATION OF IMEG CORP. ©2022 IMEG CORP.

Illinois Design Firm Registration #184007637-0014
PROJECT #21002885.12

0123456789

REF. SCALE IN INCHES

0123456789

PROJECT #21002885.12



623 26TH AVENUE
QUAD CITIES, IL
61201

PH: 309.788.0673
FAX: 309.788.5967
www.imegcorp.com



ESSER HVAC
Improvements -
Rolling Green
Elementary School

3615 W Gate Pkwy,
Rockford, IL 61108

PROFESSIONAL SEAL



Saavedra
Group
Architects

Architecture • Engineering • Management
504 North Church Street • Rockford, Illinois 61103
815-963-9392 • www.sgadesign.com

CONSULTANT

KEY PLAN

AGENCY APPROVAL

IMEG CORP. RESERVES PROPRIETARY RIGHTS, INCLUDING COPYRIGHTS, TO THIS DRAWING AND THE DATA SHOWN THEREON. SAID DRAWING AND/OR DATA ARE THE EXCLUSIVE PROPERTY OF IMEG CORP. AND SHALL NOT BE USED OR REPRODUCED FOR ANY OTHER PROJECT WITHOUT THE EXPRESS WRITTEN APPROVAL AND PARTICIPATION OF IMEG CORP. © 2021 IMEG CORP.

0123456789

REFERENCE SCALE IN INCHES

REVISIONS

No.	Date	Revision / Issue
-----	------	------------------

SHEET INFORMATION

Issue	Construction Documents
Date	November 03, 2022
Job Number	21002885.12
Drawn	KEAHAR
Checked	KEVPOP
Approved	BRAPIE

SHEET TITLE
FIRST &
UPPER
FLOOR
DEMOLITION
MECHANICAL
- AREA B

SCALE

Scale: 1/8" = 1'-0"

SHEET NUMBER

M101B

21002885.12 11/1/2022 4:47:23 PM ESSER HVAC Improvements - Rolling Green Elementary School

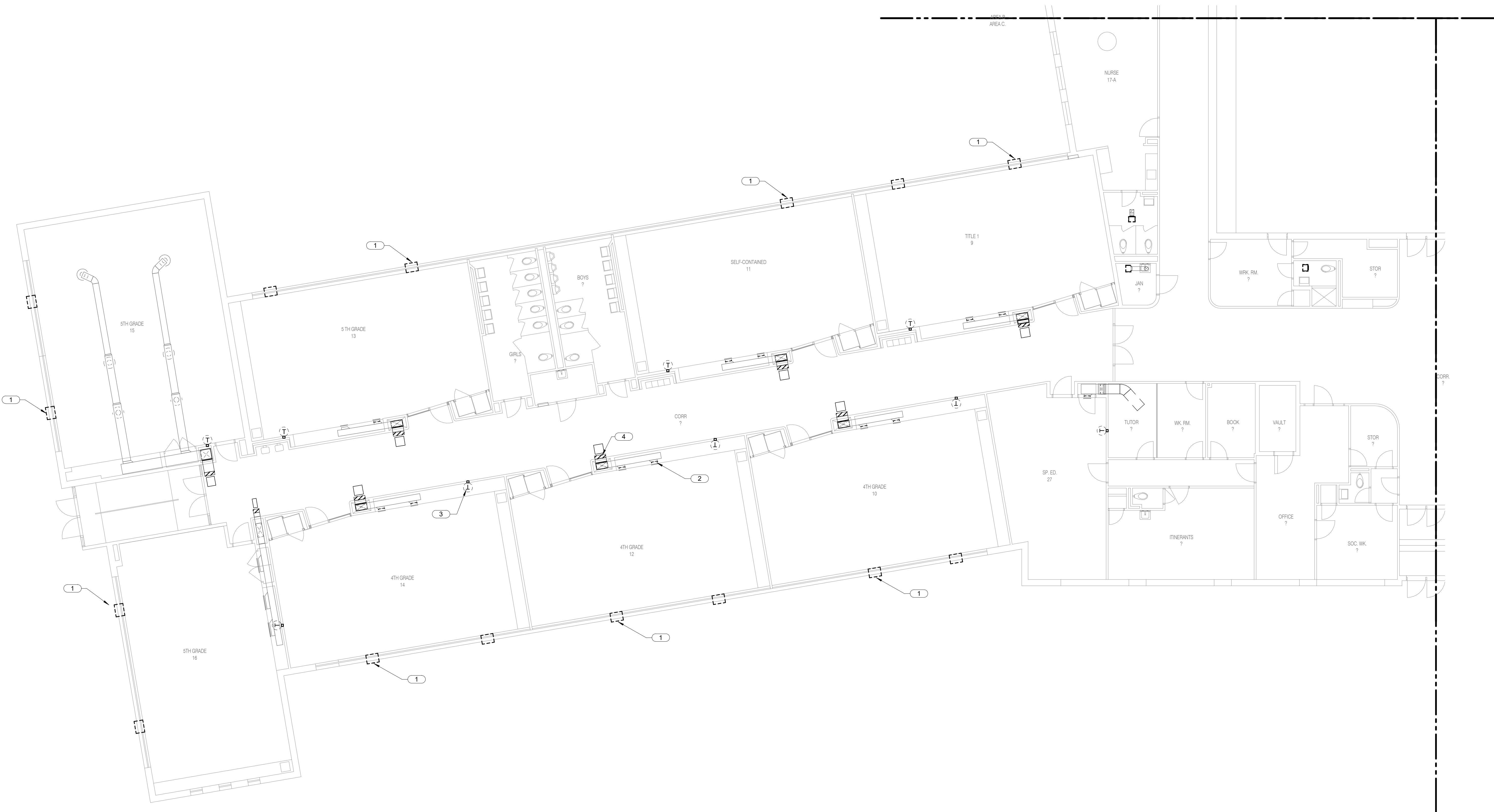

1 FIRST FLOOR DEMOLITION - MECHANICAL - AREA C
1/8" = 1'-0"

GENERAL DEMOLITION NOTES :
1. REINSULATE ALL HWS/R PIPING AND CONDENSATE PIPING THAT IS EXPOSED IN REMODEL AREAS.

KEYNOTES:
1. DEMOLISH EXISTING THROUGH THE WALL AC UNITS. TYPICAL.
2. DEMO AND CAP EXISTING VENTS. RETAIN GRILLES TO COVER WALL OPENINGS. DISCONNECT EXISTING CONTROL SYSTEMS FROM HW COILS. TYPICAL.
3. DEMO EXISTING T-STAT AND RETAIN WALL BOX FOR REUSE. TYPICAL.
4. CAP DUCT RISER IN CRAWL SPACE. DISCONNECT AND CAP PNEUMATIC TUBING AS REQUIRED. TYPICAL.

IMEG
623 26TH AVENUE
QUAD CITIES, IL 61201
PH: 309.788.0673
FAX: 309.788.5967
www.imegcorp.com



ESSER HVAC Improvements - Rolling Green Elementary School

3615 W Gate Pkwy,
Rockford, IL 61108

PROFESSIONAL SEAL

CONSULTANT

Saavedra Group Architects
Architecture • Engineering • Management
504 North Church Street • Rockford, Illinois 61103
815-963-9392 • www.sgadesign.com

KEY PLAN

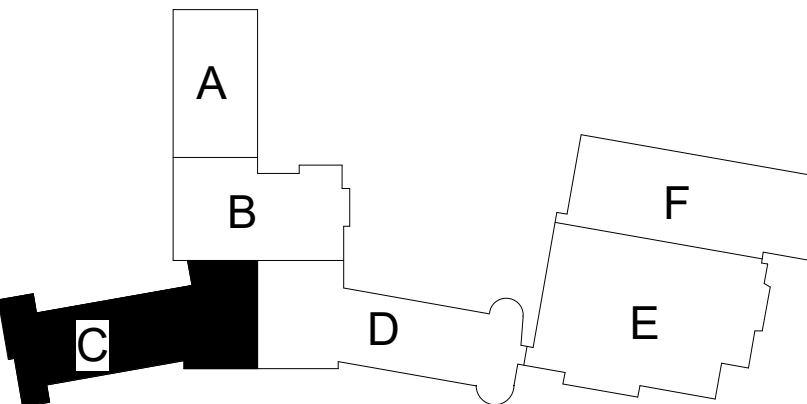

AGENCY APPROVAL

IMEG CORP. RESERVES PROPRIETARY RIGHTS, INCLUDING COPYRIGHTS, TO THIS DRAWING AND THE DATA SHOWN THEREON. SAID DRAWING AND/OR DATA ARE THE EXCLUSIVE PROPERTY OF IMEG CORP. AND SHALL NOT BE USED OR REPRODUCED FOR ANY OTHER PROJECT WITHOUT THE EXPRESS WRITTEN APPROVAL AND PARTICIPATION OF IMEG CORP. © 2021 IMEG CORP.

REFERENCE SCALE IN INCHES
0 1 2

REVISIONS

No. Date Revision / Issue

SHEET INFORMATION

Issue **Construction Documents**
Date **November 03, 2022**
Job Number **21002885.12**
Drawn **KEAHAR**
Checked **KEVPOP**
Approved **BRAPIE**

SHEET TITLE

FIRST FLOOR DEMOLITION

MECHANICAL - AREA C

SCALE

Scale: **1/8" = 1'-0"**

SHEET NUMBER

M101C

IMEG
623 26TH AVENUE
QUAD CITIES, IL 61201
PH: 309.788.0673
FAX: 309.788.5967
www.imegcorp.com
IMEG CORP. RESERVES PROPRIETARY RIGHTS, INCLUDING COPYRIGHTS, TO THIS DRAWING AND THE DATA SHOWN THEREON. SAID DRAWING AND/OR DATA ARE THE EXCLUSIVE PROPERTY OF IMEG CORP. AND SHALL NOT BE USED OR REPRODUCED FOR ANY OTHER PROJECT WITHOUT THE EXPRESS WRITTEN APPROVAL AND PARTICIPATION OF IMEG CORP. © 2022 IMEG CORP.
Illinois Design Firm Registration #184007637-0014
REF. SCALE IN INCHES
0 1 2 3
PROJECT #21002885.12

21002885.12 11/1/2022 4:47:24 PM ESSER HVAC Improvements - Rolling Green Elementary School

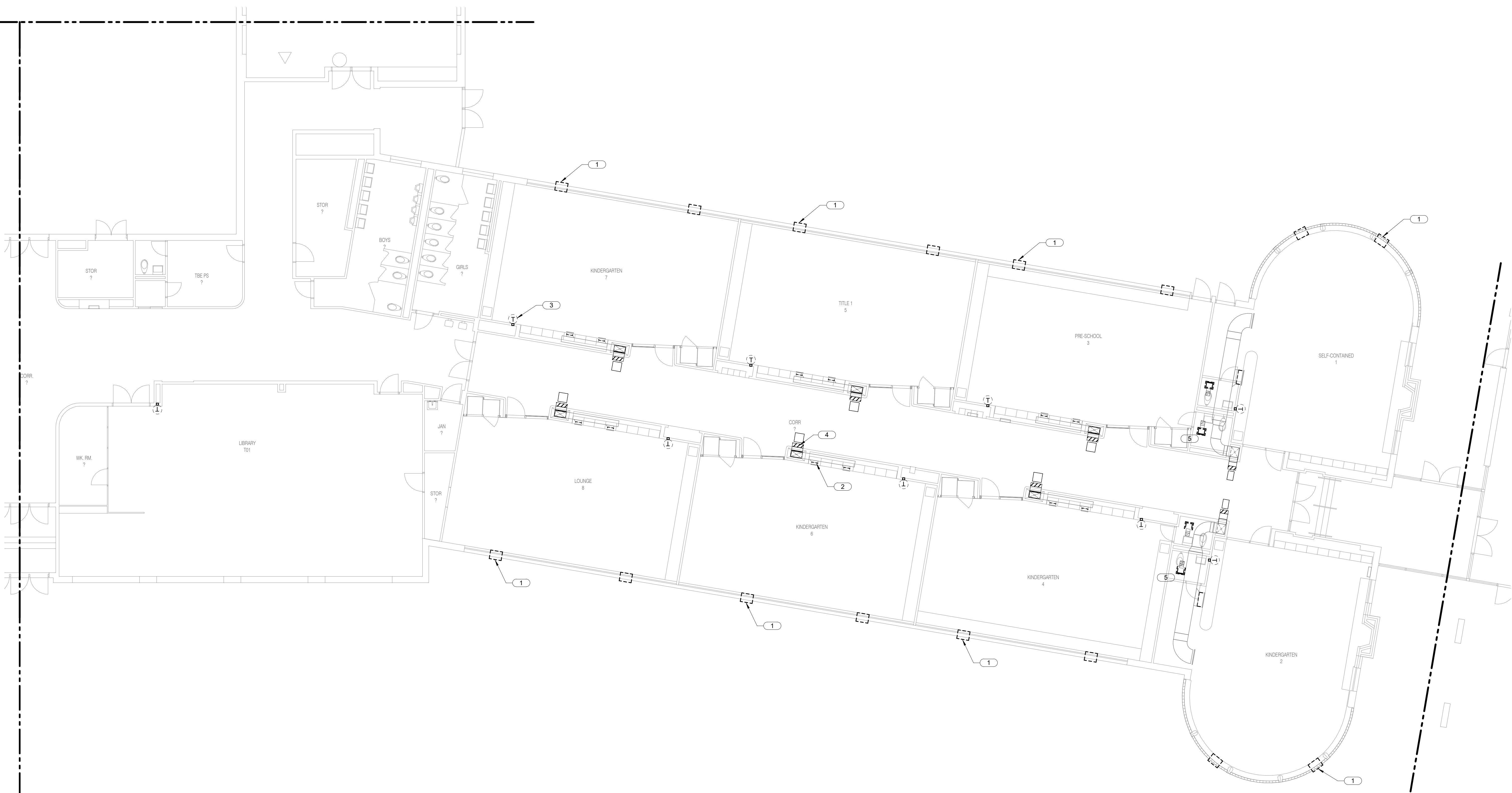

1 FIRST FLOOR DEMOLITION - MECHANICAL - AREA D
1/8" = 1'-0"

GENERAL DEMOLITION NOTES :

1. REINSULATE ALL HWS/R PIPING AND CONDENSATE PIPING THAT IS EXPOSED IN REMODEL AREAS.

KEYNOTES:

1. DEMOLISH EXISTING THROUGH THE WALL AC UNITS. TYPICAL.
2. DEMO AND CAP EXISTING VENTS. RETAIN GRILLES TO COVER WALL OPENINGS. DISCONNECT EXISTING CONTROL SYSTEMS FROM HW COILS. TYPICAL.
3. DEMO EXISTING T-STAT AND RETAIN WALL BOX FOR REUSE. TYPICAL.
4. CAP DUCT RISER IN CRAWL SPACE. DISCONNECT AND CAP PNEUMATIC TUBING AS REQUIRED. TYPICAL.
5. DEMO EXISTING EXHAUST FAN. CAP DUCTWORK FOR RECONNECTION TO NEW FAN. TYPICAL.

ESSER HVAC Improvements - Rolling Green Elementary School

3615 W Gate Pkwy,
Rockford, IL 61108

PROFESSIONAL SEAL

CONSULTANT

Saavedra Group Architects
Architecture • Engineering • Management
504 North Church Street • Rockford, Illinois 61103
815-963-9392 • www.sgadesign.com

KEY PLAN

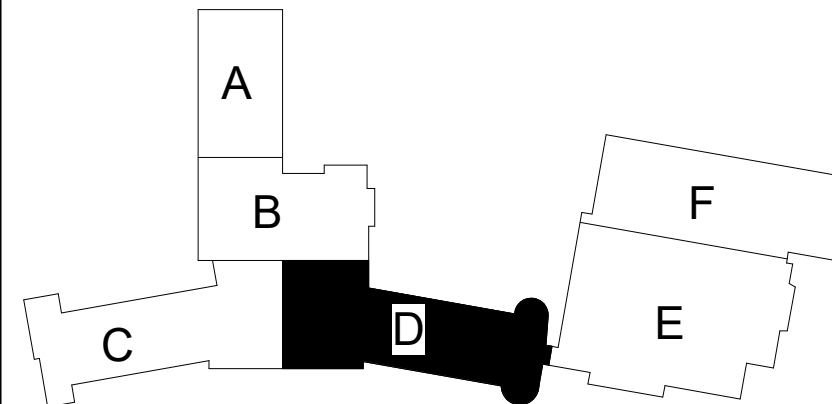

AGENCY APPROVAL

IMEG CORP. RESERVES PROPRIETARY RIGHTS, INCLUDING COPYRIGHTS, TO THIS DRAWING AND THE DATA SHOWN THEREON. SAID DRAWING AND/OR DATA ARE THE EXCLUSIVE PROPERTY OF IMEG CORP. AND SHALL NOT BE USED OR REPRODUCED FOR ANY OTHER PROJECT WITHOUT THE EXPRESS WRITTEN APPROVAL AND PARTICIPATION OF IMEG CORP. © 2021 IMEG CORP.

REFERENCE SCALE IN INCHES
0 1 2

REVISIONS

No.	Date	Revision / Issue
-----	------	------------------

SHEET INFORMATION

Issue: **Construction Documents**

Date: **November 03, 2022**

Job Number: **21002885.12**

Drawn: **KEAHAR**

Checked: **KEVPOP.**

Approved: **BRAPIE**

SHEET TITLE

FIRST FLOOR DEMOLITION

MECHANICAL - AREA D

SCALE

Scale: **1/8" = 1'-0"**

SHEET NUMBER

M101D

21002885.12 11/1/2022 4:47:24 PM ESSER HVAC Improvements - Rolling Green Elementary School



KEYNOTES:

1. DEMO EXISTING EXHAUST FAN, CAP DUCTWORK FOR RECONNECTION TO NEW FAN. TYPICAL.

IMEG
623 26TH AVENUE
QUAD CITIES, IL
61201
PH: 309.788.0673
FAX: 309.786.5967
www.imegcorp.com



**ESSER HVAC
Improvements -
Rolling Green
Elementary School**

**3615 W Gate Pkwy,
Rockford, IL 61108**

PROFESSIONAL SEAL

CONSULTANT

**Saavedra
Group
Architects**
Architecture • Engineering • Management
504 North Church Street • Rockford, Illinois 61103
815-963-9392 • www.sgadesign.com

KEY PLAN

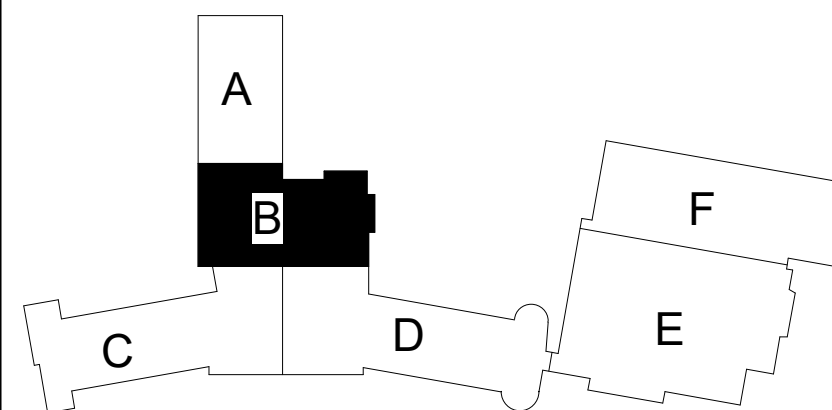

AGENCY APPROVAL

IMEG CORP. RESERVES PROPRIETARY RIGHTS, INCLUDING COPYRIGHTS, TO THIS DRAWING AND THE DATA SHOWN THEREON. SAID DRAWING AND/OR DATA ARE THE EXCLUSIVE PROPERTY OF IMEG CORP. AND SHALL NOT BE USED OR REPRODUCED FOR ANY OTHER PROJECT WITHOUT THE EXPRESS WRITTEN APPROVAL AND PARTICIPATION OF IMEG CORP. © 2021 IMEG CORP.

REFERENCE SCALE IN INCHES
0 1 2

REVISIONS

No. Date Revision / Issue

SHEET INFORMATION

Issue **Construction Documents**
Date **November 03, 2022**
Job Number **21002885.12**
Drawn **KEAHAR**
Checked **KEVPOP**
Approved **BRAPIE**

SHEET TITLE

**ROOF
DEMOLITION
MECHANICAL
- AREA B**

SCALE

Scale: **1/8" = 1'-0"**

SHEET NUMBER

M102B

IMEG
623 26TH AVENUE
QUAD CITIES, IL 61201
P: 309.788.0673 F: 309.786.5967
www.imegcorp.com
IMEG CORP. RESERVES PROPRIETARY RIGHTS, INCLUDING COPYRIGHTS, TO THIS DRAWING AND THE DATA SHOWN THEREON. SAID DRAWING AND/OR DATA ARE THE EXCLUSIVE PROPERTY OF IMEG CORP. AND SHALL NOT BE USED OR REPRODUCED FOR ANY OTHER PROJECT WITHOUT THE EXPRESS WRITTEN APPROVAL AND PARTICIPATION OF IMEG CORP. © 2022 IMEG CORP.
Illinois Design Firm Registration #184007637-0014
REF. SCALE IN INCHES PROJECT #21002885.12
0 1 2 3

21002885.12 11/11/2022 4:47:25 PM ESSER HVAC Improvements - Rolling Green Elementary School



KEYNOTES:

1. DEMO EXISTING EXHAUST FAN, CAP DUCTWORK FOR RECONNECTION TO NEW FAN. TYPICAL.

IMEG

623 26TH AVENUE
QUAD CITIES, IL
61201

PH: 309.788.0673
FAX: 309.786.5967
www.imegcorp.com



ESSER HVAC
Improvements -
Rolling Green
Elementary School

3615 W Gate Pkwy,
Rockford, IL 61108

PROFESSIONAL SEAL

CONSULTANT

**Saavedra
Group
Architects**

Architecture • Engineering • Management
504 North Church Street • Rockford, Illinois 61103
815-963-9392 • www.sgadesign.com

KEY PLAN

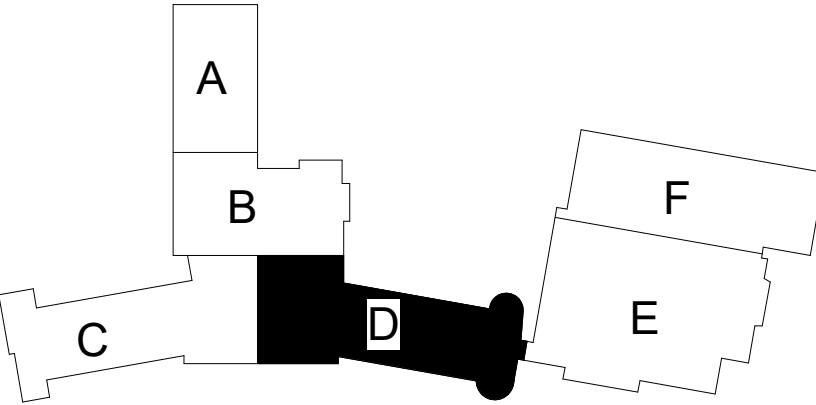

AGENCY APPROVAL

IMEG CORP. RESERVES PROPRIETARY RIGHTS, INCLUDING COPYRIGHTS, TO THIS DRAWING AND THE DATA SHOWN THEREON. SAID DRAWING AND/OR DATA ARE THE EXCLUSIVE PROPERTY OF IMEG CORP. AND SHALL NOT BE USED OR REPRODUCED FOR ANY OTHER PROJECT WITHOUT THE EXPRESS WRITTEN APPROVAL AND PARTICIPATION OF IMEG CORP. © 2021 IMEG CORP.

REFERENCE SCALE IN INCHES

0 1 2

REVISIONS

No. Date Revision / Issue

SHEET INFORMATION

Issue: Construction Documents

Date: November 03, 2022

Job Number: 21002885.12

Drawn: KEAHAR

Checked: KEVPOP

Approved: BRAPIE

SHEET TITLE

ROOF
DEMOLITION
MECHANICAL
- AREA D

SCALE

Scale: 1/8" = 1'-0"

SHEET NUMBER

M102D

IMEG

623 26TH AVENUE
ROCK ISLAND, IL 61201
P: 309.788.0673 F: 309.786.5967
www.imegcorp.com

IMEG CORP. RESERVES PROPRIETARY RIGHTS, INCLUDING COPYRIGHTS, TO THIS DRAWING AND THE DATA SHOWN THEREON. SAID DRAWING AND/OR DATA ARE THE EXCLUSIVE PROPERTY OF IMEG CORP. AND SHALL NOT BE USED OR REPRODUCED FOR ANY OTHER PROJECT WITHOUT THE EXPRESS WRITTEN APPROVAL AND PARTICIPATION OF IMEG CORP. © 2022 IMEG CORP.

Illinois Design Firm Registration #184007637-0014

REF. SCALE IN INCHES

0 1 2 3

PROJECT #21002885.12

- KEYNOTES: 
1.

CONNECT LPS TO EXISTING STEAM HEADER VALVE AND EXTEND TO NEW STEAM TO WATER HEAT EXCHANGER.
2.

REPLACE EXISTING 15HP FAN MOTOR AND ADD VFD FOR EXISTING AHU.
3.

CONDENSATE PUMP DISCHARGE TO BOILER FEED WATER TANK INLET PIPING.

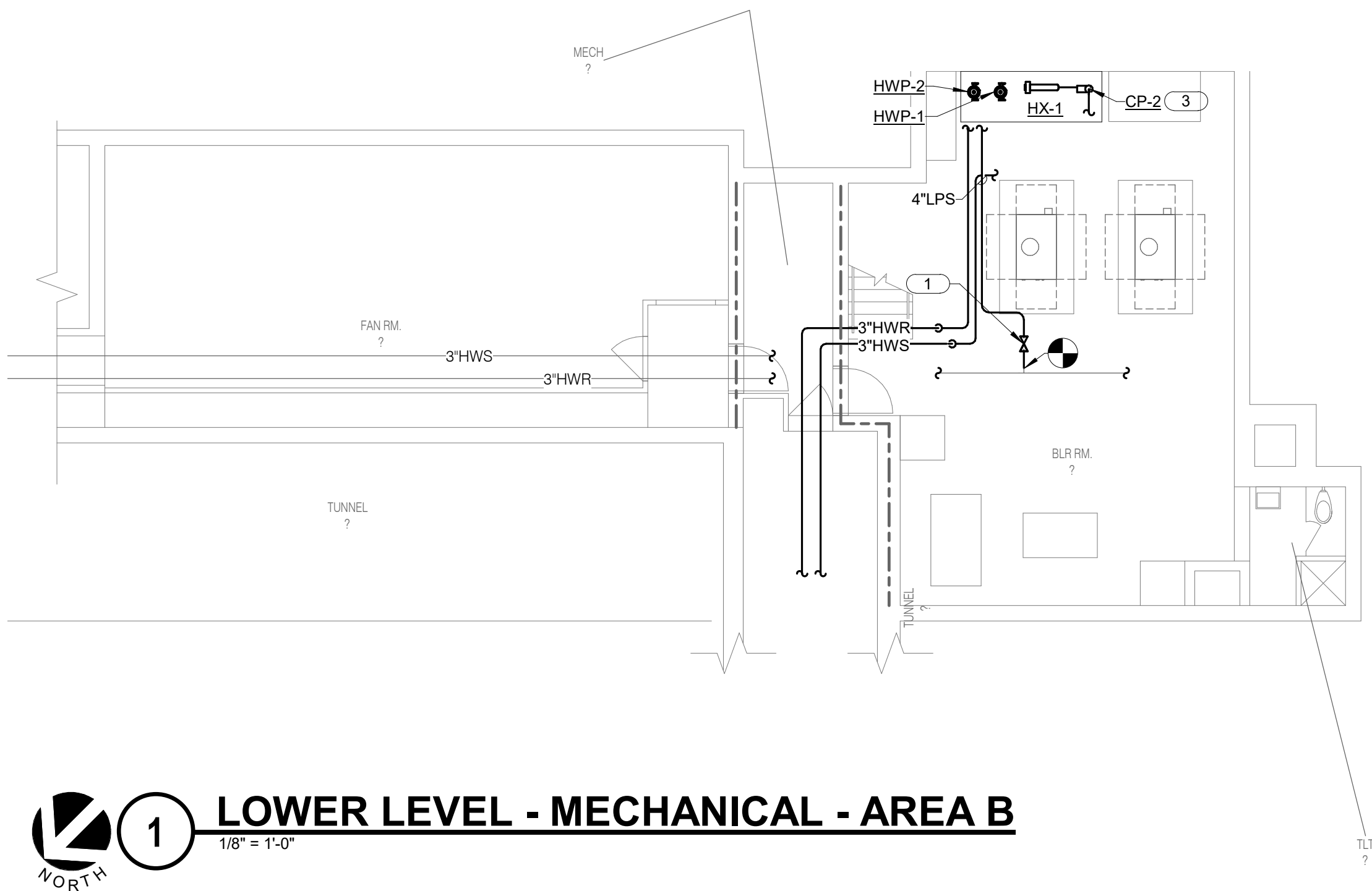



1

LOWER LEVEL - MECHANICAL - AREA B

1/8" = 1'-0"

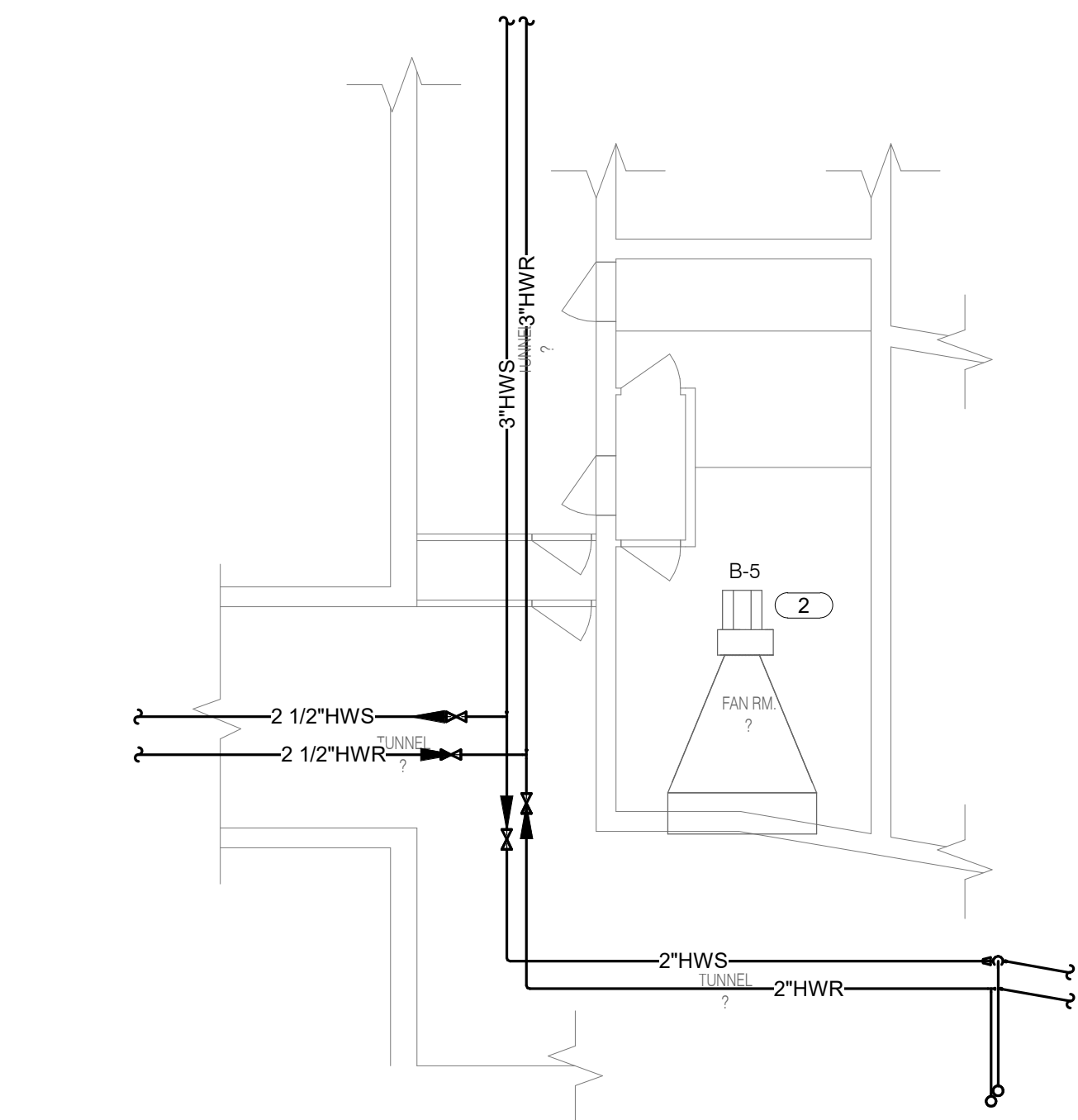



2

LOWER LEVEL - MECHANICAL - AREA D

1/8" = 1'-0"



623 26TH AVENUE
QUAD CITIES, IL 61201
P: 309.788.0673
F: 309.786.5967
www.imegcorp.com

IMEG CORP. RESERVES PROPRIETARY RIGHTS, INCLUDING COPYRIGHTS, TO THIS DRAWING AND THE DATA SHOWN THEREON. SAID DRAWING AND/OR DATA ARE THE EXCLUSIVE PROPERTY OF IMEG CORP. AND SHALL NOT BE USED OR REPRODUCED FOR ANY OTHER PROJECT WITHOUT THE EXPRESS WRITTEN APPROVAL AND PARTICIPATION OF IMEG CORP. ©2022 IMEG CORP.

0 1 2 3

REF. SCALE IN INCHES

PROJECT #21002885.12



623 26TH AVENUE
QUAD CITIES, IL 61201
P: 309.788.0673
F: 309.786.5967
www.imegcorp.com



ESSER HVAC
Improvements -
Rolling Green
Elementary School

3615 W Gate Pkwy,
Rockford, IL 61108

PROFESSIONAL SEAL

CONSULTANT



Saavedra
Group
Architects

Architecture • Engineering • Management
504 North Church Street • Rockford, Illinois 61103
815-963-9392 • www.sgadesign.com

KEY PLAN

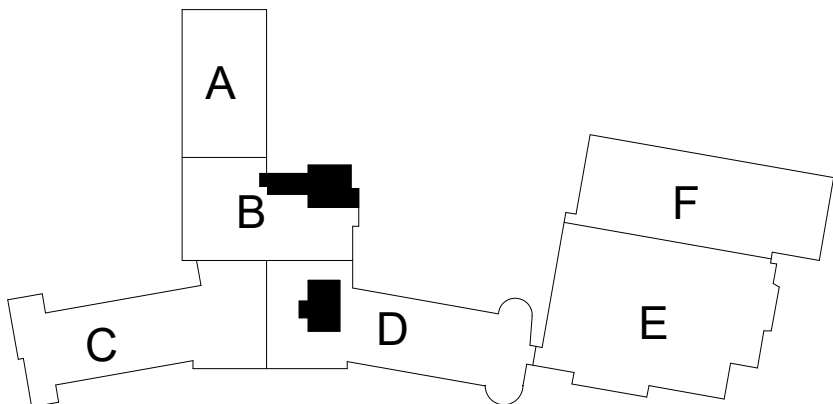

AGENCY APPROVAL

IMEG CORP. RESERVES PROPRIETARY RIGHTS, INCLUDING COPYRIGHTS, TO THIS DRAWING AND THE DATA SHOWN THEREON. SAID DRAWING AND/OR DATA ARE THE EXCLUSIVE PROPERTY OF IMEG CORP. AND SHALL NOT BE USED OR REPRODUCED FOR ANY OTHER PROJECT WITHOUT THE EXPRESS WRITTEN APPROVAL AND PARTICIPATION OF IMEG CORP. ©2022 IMEG CORP.

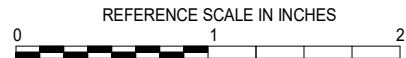

REVISIONS

No.	Date	Revision / Issue
-----	------	------------------

SHEET INFORMATION

Issue	Construction Documents
Date	November 03, 2022
Job Number	21002885.12
Drawn	KEAHAR
Checked	KEVPOP.
Approved	BRAPIE

SHEET TITLE
LOWER
LEVEL -
MECHANICAL

SCALE

Scale: 1/8" = 1'-0"

SHEET NUMBER

M200

1. ONLY STRUCTURAL MEMBERS APPLICABLE TO REINFORCEMENT OF WALLS DUE TO NEW OPENINGS SHOWN.
2. MATERIALS:
 - A. STRUCTURAL STEEL ANGLES SHALL CONFORM TO ASTM A36.
 - B. WIDE FLANGE MEMBERS SHALL CONFORM TO ASTM A992.
3. ELECTRODES FOR ALL CUTTING AND GRINDING SHALL BE E70XX OR E80XX CUTS, HOLES, OPENINGS, ETC., REQUIRED IN STRUCTURAL STEEL MEMBERS FOR THE WORK OF OTHER TRADES SHALL BE SHOWN ON THE SHOP DRAWINGS. PERMITTED CUTS SHALL NOT BE MADE WITHOUT WRITTEN APPROVAL, EXCEPT BY WRITTEN AUTHORIZATION FROM THE STRUCTURAL ENGINEER. NO HOLES SHALL BE CUT IN STRUCTURAL STEEL BY OTHER TRADES UNLESS SHOWN ON THE SHOP DRAWINGS OR APPROVED IN WRITING BY THE STRUCTURAL ENGINEER.
4. EXISTING CONDITIONS:
 - A. ALL EXISTING STRUCTURAL INFORMATION SHOWN WAS OBTAINED FROM EXISTING DRAWINGS DATED JANUARY 30, 1950 BY GILBERT A. JOHNSON ARCHITECT AND JUNE 15, 1962 BY BRADLEY & BRADLEY ARCHITECTS AND ENGINEERS.
 - B. ALL INFORMATION SHOWN ON THE DRAWINGS RELATIVE TO EXISTING CONDITIONS IS GIVEN AS THE BEST PRESENT KNOWLEDGE.
 - C. THE CONTRACTOR TO VERIFY ALL INFORMATION, DIMENSIONS AND SIZES AS REQUIRED TO COMPLETE THEIR WORK. WHERE ACTUAL CONDITIONS CONFLICT WITH THE DRAWINGS, THEY SHALL BE REPORTED IMMEDIATELY TO THE DESIGN PROFESSIONAL. ANY DISCREPANCY OR CONFLICT OF CONSTRUCTION DETAILS SHALL NOT BE MADE WITHOUT WRITTEN APPROVAL OF THE STRUCTURAL ENGINEER.
5. SHOP DRAWINGS SHALL BE REVIEWED BY THE STRUCTURAL ENGINEER FOR GENERAL PERFORMANCE AND COMPLIANCE. ONLY NOTATIONS MADE BY THE STRUCTURAL ENGINEER ON THE SHOP DRAWINGS DO NOT RELIEVE THE CONTRACTOR FROM COMPLYING WITH THE REQUIREMENTS OF THE SPECIFICATIONS.
6. EACH SHOP DRAWING SUBMITTED SHALL BE STAMPED INDICATING REVIEW BY THE CONSTRUCTION MANAGER/GENERAL CONTRACTOR AND REVIEW BY THE STRUCTURAL ENGINEER. IT SHALL NOT BEGIN UNTIL THIS IS COMPLETED. WORK SHALL NOT BEGIN WITHOUT REVIEW BY THE STRUCTURAL ENGINEER.
7. ESTABLISH AND VERIFY ALL OPENINGS AND INSERTS FOR MECHANICAL, ELECTRICAL AND PLUMBING. PROVIDE ALL DIMENSIONS, INCLUDING ALL OPENING SIZES AND LOCATIONS IN RELATION TO THE STRUCTURAL PLAN AND DETAIL AND SHOWN FOR DUCTS, PIPE, INSERTS AND OTHER PENETRATIONS THROUGH WALLS. ALL GENERAL INFORMATION ONLY AND DETAIL SHALL BE VERIFIED PRIOR TO FORMING.
8. ALL DIMENSIONS AND SITE CONDITIONS SHALL BE VERIFIED BY THE CONTRACTOR AT THE TIME OF FABRICATION. CORRECTIONS TO SHOP DRAWINGS, START OF CONSTRUCTION, AND/OR FABRICATION OF MATERIALS, IF DISCREPANCIES ARE ENCOUNTERED, OR CONDITIONS DEVELOP THAT ARE NOT COVERED BY THE DRAWINGS, THE CONTRACTOR SHALL NOTIFY THE STRUCTURAL ENGINEER SHALL BE NOTIFIED FOR CLARIFICATION.
9. CONTRACTOR SHALL PROVIDE AND BE RESPONSIBLE FOR THE PROTECTION OF EXISTING UTILITIES, STRUCTURES AND AREAS WHICH MAY BE DAMAGED AS A RESULT OF NEW WORK.
10. DRAWINGS INCLUDE DESIGN REQUIREMENTS AND DIMENSIONS FOR THE CONTRACTOR TO FURNISH AND INSTALL THE WORK. THE CONTRACTOR TO FIT INTRICATE ARCHITECTURAL AND MECHANICAL DETAILS. CONTRACTOR SHALL SO CONSTRUCT THE WORK SO IT WILL CONFORM TO THE CLEARANCES AND SPACINGS SET FORTH IN THE DRAWINGS.
11. STRUCTURAL FRAMING MEMBERS SHALL NOT BE CUT OR REMOVED.
12. MODIFICATION OF STRUCTURAL FRAMING IS ONLY ACCEPTABLE AS SHOWN ON THE DRAWINGS.
13. FOR MEP ITEMS BEING ATTACHED TO EXISTING JOIST AS WORK DONE FOR THIS PROJECT SEE DETAIL M2M01A.
13. FOR INTERESTED PARTIES REQUESTING FOR DETAILS IN NON LOAD BEARING WALLS SEE DETAIL S/M201A.

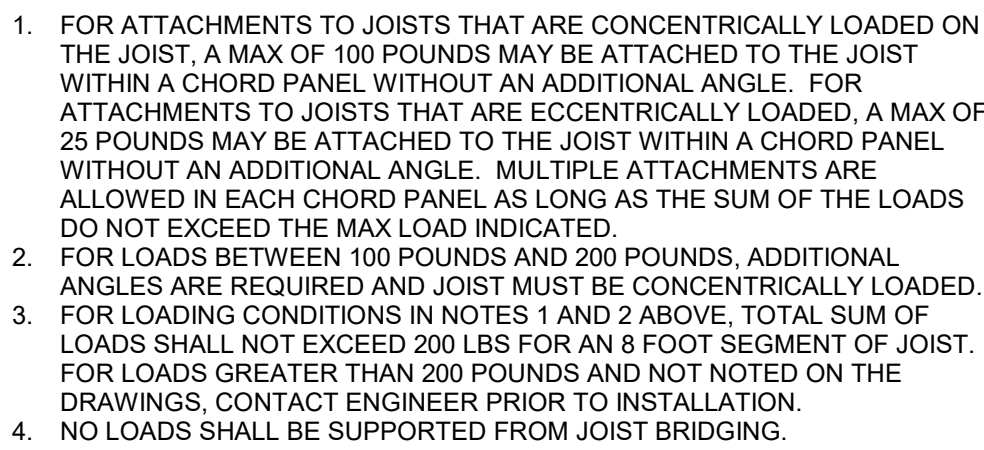

3 NO SCALE

LINTEL SCHEDULE			
MARK	MEMBER SIZE	REFERENCE DETAIL	REMARKS
L1	(2) L4x3-1/2x1/4	3/M201A	SEE AREA B, C
L2	(2) L4x3-1/2x5/16	3/M201A	SEE AREA C, D
L3	(2) L4x3-1/2x1/2	3/M201A	SEE AREA D

NOTE:

1. BEARING LENGTH EACH END = 8", UON.

○



1/8" = 1'-0"

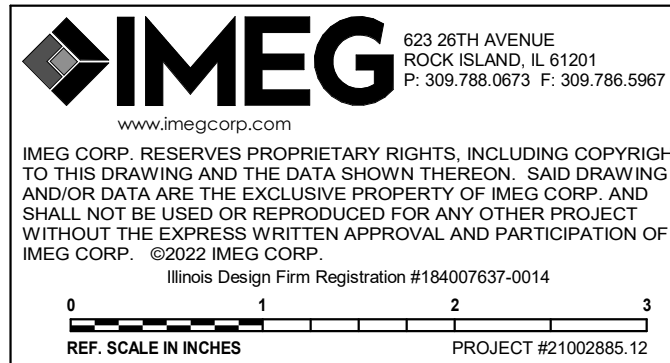

PH: 309.788.0673
FAX: 309.786.5967
www.imegcorp.com

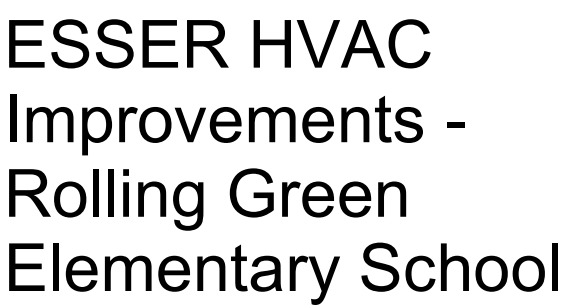

3615 W Gate Pkwy,
Rockford, IL 61108

PROFESSIONAL SEAL

CONSULTANT



KEY PLAN



AGENCY APPROVAL

IMEG CORP. RESERVES PROPRIETARY RIGHTS, INCLUDING COPYRIGHTS, TO THIS DRAWING AND THE DATA SHOWN THEREON. SAID DRAWING AND/OR DATA ARE THE EXCLUSIVE PROPERTY OF IMEG CORP. AND SHALL NOT BE USED OR REPRODUCED FOR ANY OTHER PROJECT WITHOUT THE EXPRESS WRITTEN APPROVAL AND PARTICIPATION OF IMEG CORP.

© 2021 IMEG CORP.

REFERENCE SCALE IN INCHES

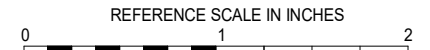

REVISIONS

No.	Date	Revision / Issue
-----	------	------------------

SHEET INFORMATION

Construction Documents

Date **November 03, 2022**

Job Number 21002885.12

Draw KEAHAR

Checked _____ KEVPOP

Approved _____ **BRAPIE**

SHEET TITLE

FIRST FLOOR

MECHANICAL

- AREA A

SCALE

Scale: As indicated

SHEET NUMBER

M201A

STRUCTURAL NOTES:
1. L# INDICATES LINTEL IN CMU WALL.
FOR LINTEL SCHEDULE SEE 4/M201A.

GENERAL VENTILATION NOTES:
1. ALL PIPING BELOW 6' AFF SHALL BE ENCLOSED IN A FIELD BUILD SHEET METAL SHROUD, PRIMED AND READY FOR FIELD PAINTING. PIPING ABOVE 6' WILL BE ROUTED WITH PIPING SUPPORTS. SEE M400 SERIES OF DRAWINGS FOR MORE INFORMATION.

KEYNOTES:
1. ROUTE NEW HWS/R PIPING HIGH AND TIGHT TO CEILING AND DROP DOWN TO BELOW WINDOW LEVEL AND ROUTE OVER TO NEW UV. COVER ALL PIPING WITH SHROUD.
2. ROUTE NEW REFRIGERANT PIPING FROM CEILING DOWN TO BELOW WINDOW AND OVER TO NEW UV. COVER ALL NEW PIPING WITH SHROUD.



623 26TH AVENUE
QUAD CITIES, IL
61201
PH: 309.788.0673
FAX: 309.786.5967
www.imegcorp.com



ESSER HVAC
Improvements -
Rolling Green
Elementary School

3615 W Gate Pkwy,
Rockford, IL 61108

PROFESSIONAL SEAL

CONSULTANT

**Saavedra
Group
Architects**
Architecture • Engineering • Management
504 North Church Street • Rockford, Illinois 61103
815-963-9392 • www.sgadesign.com

KEY PLAN

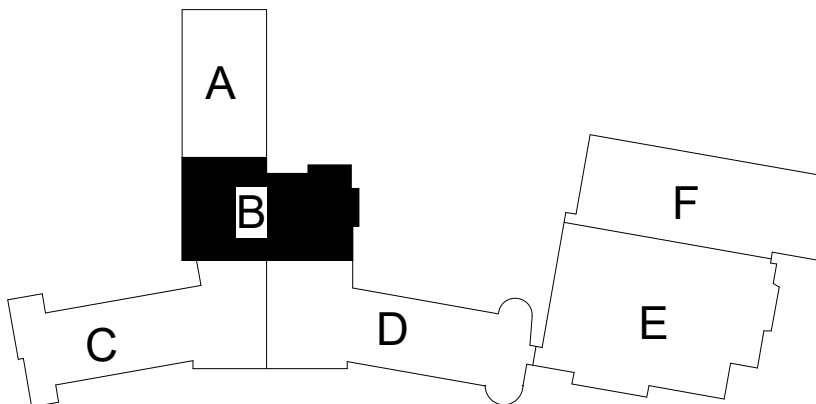

AGENCY APPROVAL

IMEG CORP. RESERVES PROPRIETARY RIGHTS, INCLUDING COPYRIGHTS, TO THIS DRAWING AND THE DATA SHOWN THEREON. SAID DRAWING AND/OR DATA ARE THE EXCLUSIVE PROPERTY OF IMEG CORP. AND SHALL NOT BE USED OR REPRODUCED FOR ANY OTHER PROJECT WITHOUT THE EXPRESS WRITTEN APPROVAL AND PARTICIPATION OF IMEG CORP. © 2021 IMEG CORP.

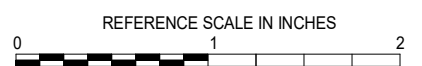

REVISIONS

No.	Date	Revision / Issue
-----	------	------------------

SHEET INFORMATION

Issue	Construction Documents
Date	November 03, 2022
Job Number	21002885.12
Drawn	KEAHAR
Checked	KEVPOP.
Approved	BRAPIE

SHEET TITLE

FIRST &
UPPER
FLOOR -
MECHANICAL
- AREA B

SCALE

Scale: 1/8" = 1'-0"

SHEET NUMBER

M201B

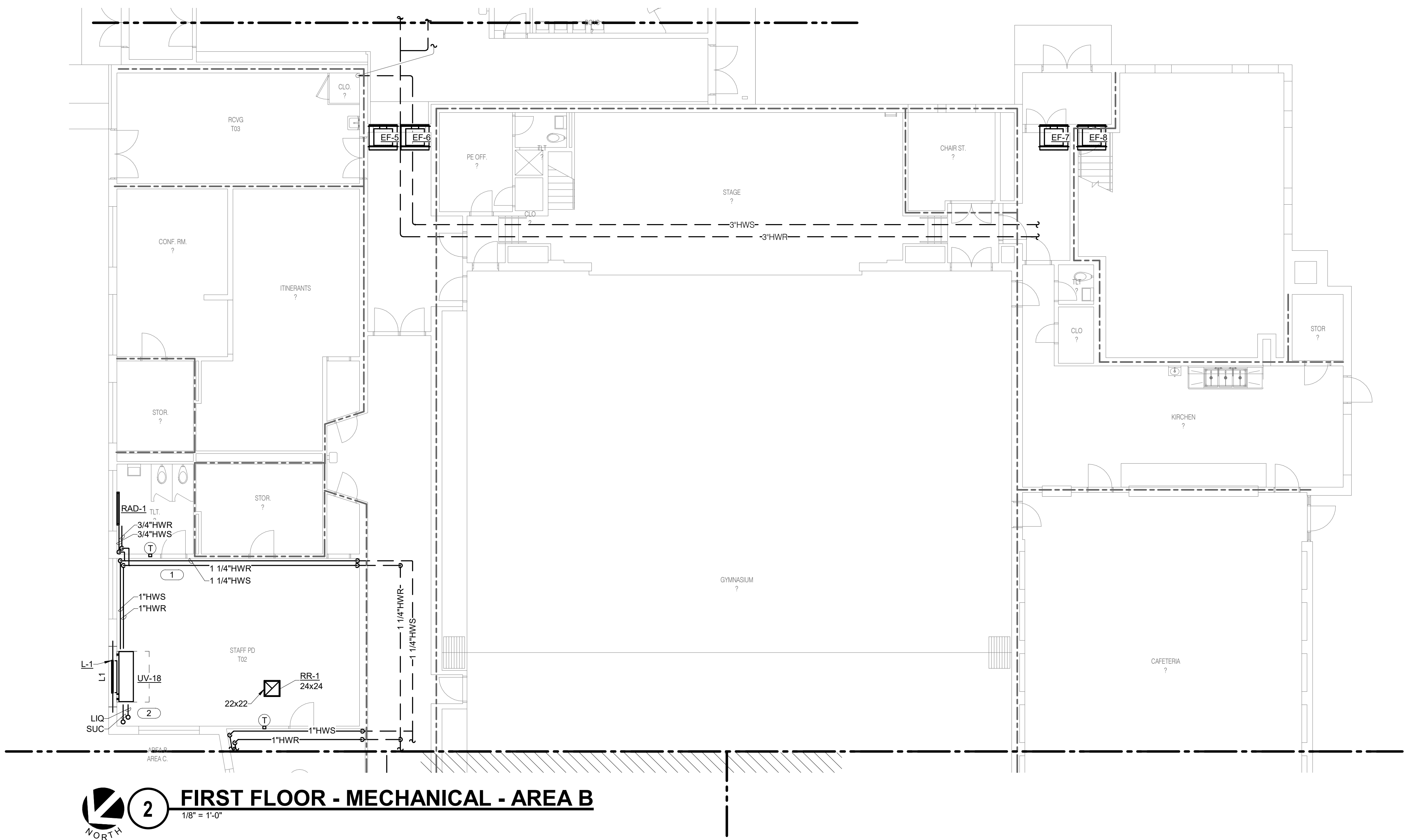

2 FIRST FLOOR - MECHANICAL - AREA B
1/8" = 1'-0"

IMEG
623 26TH AVENUE
QUAD CITIES, IL 61201
P: 309.788.0673 F: 309.786.5967
www.imegcorp.com
IMEG CORP. RESERVES PROPRIETARY RIGHTS, INCLUDING COPYRIGHTS, TO THIS DRAWING AND THE DATA SHOWN THEREON. SAID DRAWING AND/OR DATA ARE THE EXCLUSIVE PROPERTY OF IMEG CORP. AND SHALL NOT BE USED OR REPRODUCED FOR ANY OTHER PROJECT WITHOUT THE EXPRESS WRITTEN APPROVAL AND PARTICIPATION OF IMEG CORP. © 2022 IMEG CORP.
Illinois Design Firm Registration #194007637-0014
REF. SCALE IN INCHES PROJECT #21002885.12

STRUCTURAL NOTES:
1. L# INDICATES LINTEL IN CMU WALL.
FOR LINTEL SCHEDULE SEE 4M201A.

GENERAL VENTILATION NOTES :
1. ALL PIPING BELOW 6' AFF SHALL BE ENCLOSED IN A FIELD BUILD SHEET METAL SHROUD, PRIMED AND READY FOR FIELD PAINTING. PIPING ABOVE 6' WILL BE ROUTED WITH PIPING SUPPORTS. SEE M400 SERIES OF DRAWINGS FOR MORE INFORMATION.

KEYNOTES:
1. UNIT VENTILATOR INSTALLED IN THE HORIZONTAL POSITION. ROUTE OUTSIDE AIR DUCT UP TO INTAKE HOOD ON ROOF. SEE DETAIL ON M400 SERIES OF DRAWINGS FOR MORE INFORMATION.
2. ROUTE HWS/R PIPING THROUGH ABANDONED DUCT AND PENETRATE INTO CLASSROOM. ROUTE TIGHT TO WALL AND ABOVE CABINETS. DROP DOWN TO BELOW THE WINDOW AND ROUTE TO UV. TYPICAL.
3. ROUTE HWS/R PIPING THROUGH ABANDONED DUCT AND PENETRATE INTO CLASSROOM. ROUTE TIGHT ALONG WALL AND TO HORIZONTAL UV.
4. ROUTE HWS/R PIPING THROUGH CHASE AND PENETRATE INTO CLASSROOM. ROUTE TIGHT ALONG WALL AND ABOVE CABINETS. DROP DOWN TO BELOW THE WINDOW AND ROUTE TO UV.
5. PROVIDE CONDESNSATE PIPE FOR HORIZONTAL UNIT VENTILATOR. ROUTE DRAIN TO EXTERIOR OF BUILDING.
6. PROVIDE EXPANSION LOOP FOR HWS/R PIPING.
7. PROVIDE DIFFERENTIAL PRESSURE SENSOR FOR HW PIPING.



623 26TH AVENUE
QUAD CITIES, IL 61201
PH: 309.788.0673
FAX: 309.788.5967
www.imegcorp.com



ESSER HVAC
Improvements -
Rolling Green
Elementary School

3615 W Gate Pkwy,
Rockford, IL 61108

PROFESSIONAL SEAL

CONSULTANT



Architecture • Engineering • Management
504 North Church Street • Rockford, Illinois 61103
815-963-9392 • www.sgadesign.com

KEY PLAN

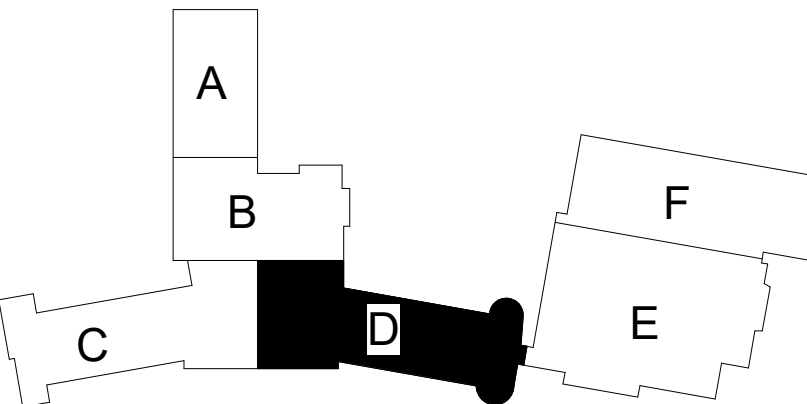

AGENCY APPROVAL

IMEG CORP. RESERVES PROPRIETARY RIGHTS, INCLUDING COPYRIGHTS, TO THIS DRAWING AND THE DATA SHOWN THEREON. SAID DRAWING AND/OR DATA ARE THE EXCLUSIVE PROPERTY OF IMEG CORP. AND SHALL NOT BE USED OR REPRODUCED FOR ANY OTHER PROJECT WITHOUT THE EXPRESS WRITTEN APPROVAL AND PARTICIPATION OF IMEG CORP. © 2021 IMEG CORP.

REFERENCE SCALE IN INCHES
0 1 2

REVISIONS

No. Date Revision / Issue

SHEET INFORMATION

Issue Construction Documents
Date November 03, 2022
Job Number 21002885.12
Drawn KEAHAR
Checked KEVPOP
Approved BRAPIE

SHEET TITLE

FIRST FLOOR
MECHANICAL
- AREA D

SCALE

Scale: 1/8" = 1'-0"

SHEET NUMBER

M201D

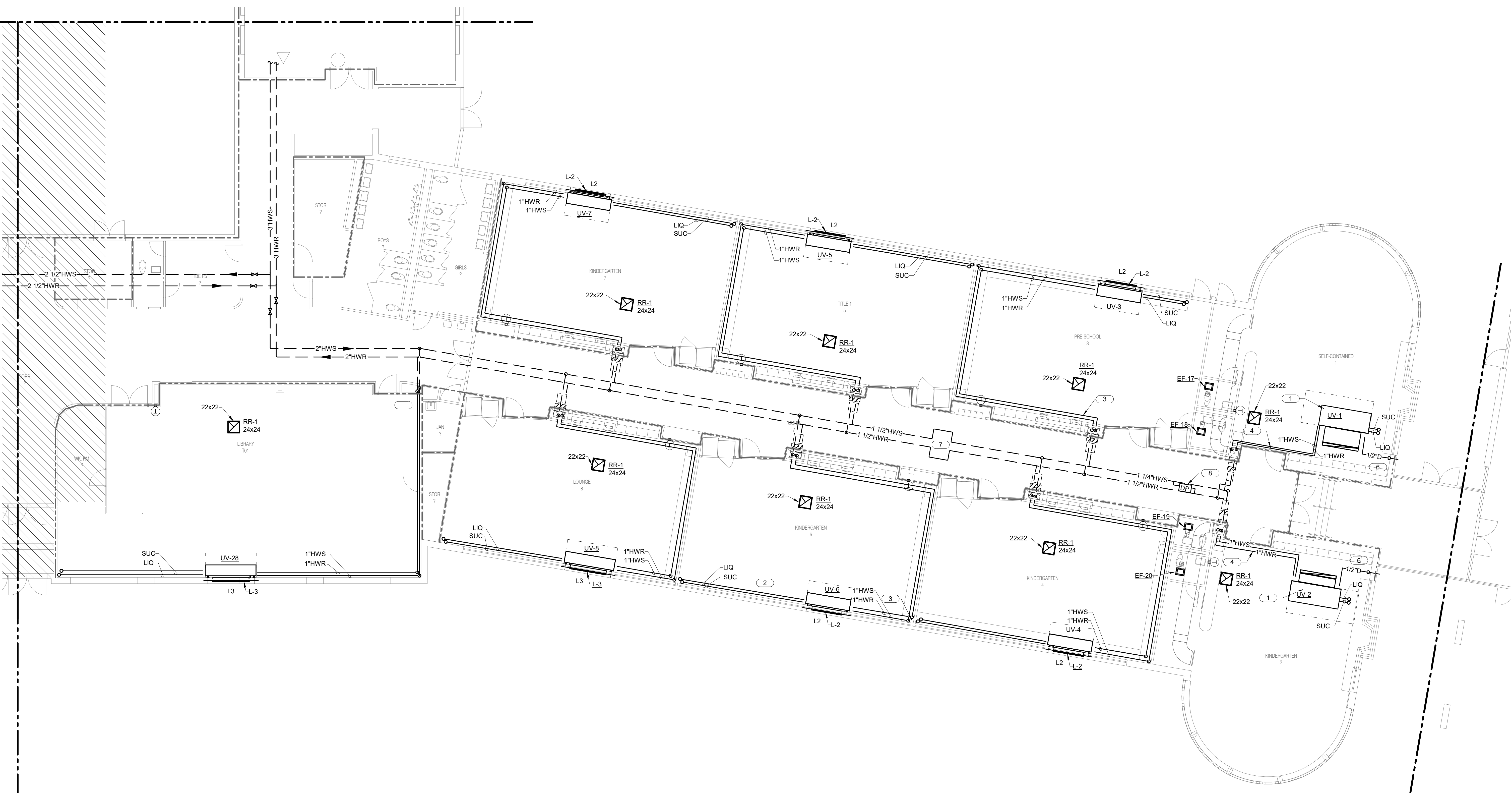

1 FIRST FLOOR - MECHANICAL - AREA D
1/8" = 1'-0"

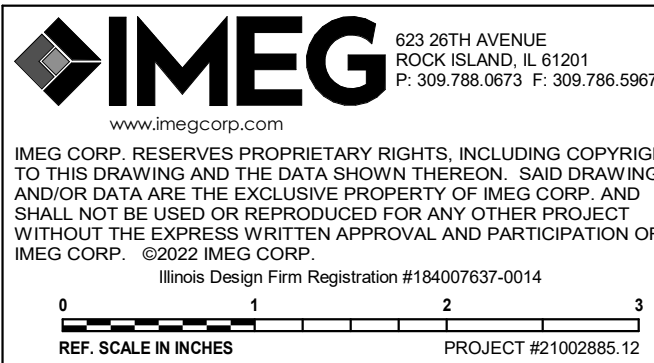

REF. SCALE IN INCHES
0 1 2
PROJECT #21002885.12

KEYNOTES:

1. ROUTE REFRIDGERANT PIPING FROM CONDENSING UNIT DOWN THROUGH ROOF TO UNIT VENTILATOR. TYPICAL.
2. SEE M400 SERIES OF DRAWINGS FOR CONDENSING UNIT SUPPORT DETAIL AND PIPE SUPPORTS. TYPICAL.



623 26TH AVENUE
QUAD CITIES, IL
61201

PH: 309.788.0673
FAX: 309.786.5967
www.imegcorp.com



ESSER HVAC
Improvements -
Rolling Green
Elementary School

3615 W Gate Pkwy,
Rockford, IL 61108

PROFESSIONAL SEAL

CONSULTANT

**Saavedra
Group
Architects**

Architecture • Engineering • Management
504 North Church Street • Rockford, Illinois 61103
815-963-9392 • www.sgadesign.com

KEY PLAN

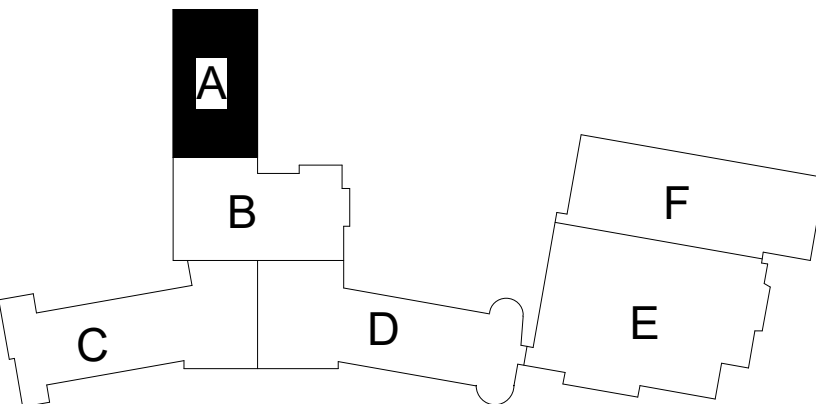

AGENCY APPROVAL

IMEG CORP. RESERVES PROPRIETARY RIGHTS, INCLUDING COPYRIGHTS, TO THIS DRAWING AND THE DATA SHOWN THEREON. SAID DRAWING AND/OR DATA ARE THE EXCLUSIVE PROPERTY OF IMEG CORP. AND SHALL NOT BE USED OR REPRODUCED FOR ANY OTHER PROJECT WITHOUT THE EXPRESS WRITTEN APPROVAL AND PARTICIPATION OF IMEG CORP. © 2021 IMEG CORP.

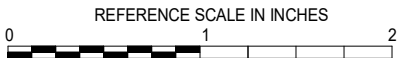

REVISIONS

No.	Date	Revision / Issue
-----	------	------------------

SHEET INFORMATION

Issue	Construction Documents
Date	November 03, 2022
Job Number	21002885.12
Drawn	KEAHAR
Checked	KEVPOP
Approved	BRAPIE

SHEET TITLE

ROOF -
MECHANICAL
- AREA A

SCALE

Scale: 1/8" = 1'-0"

SHEET NUMBER

M202A

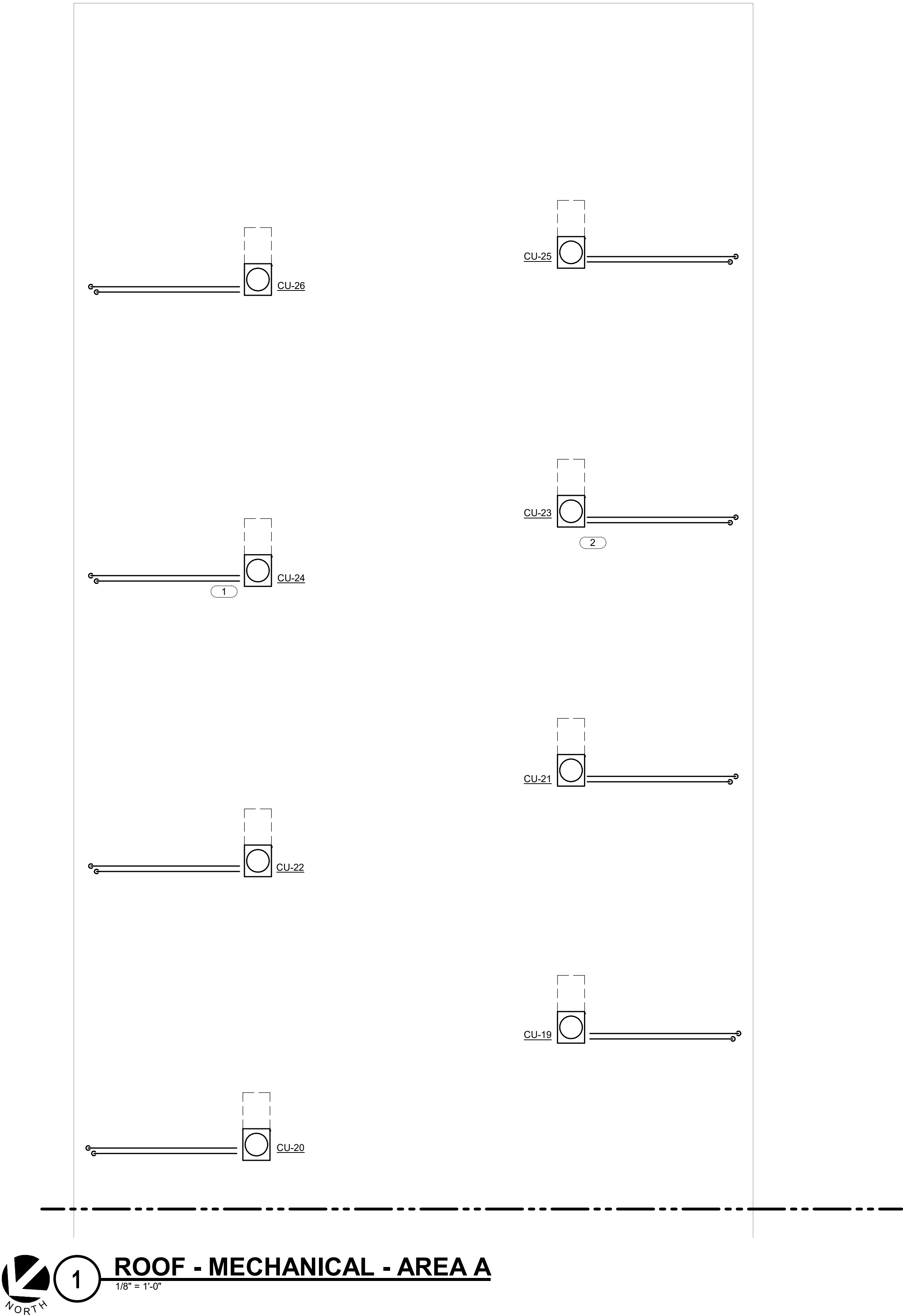

IMEG 623 26TH AVENUE
ROCK ISLAND, IL 61201
P: 309.788.0673 F: 309.786.5967
www.imegcorp.com

IMEG CORP. RESERVES PROPRIETARY RIGHTS, INCLUDING COPYRIGHTS, TO THIS DRAWING AND THE DATA SHOWN THEREON. SAID DRAWING AND/OR DATA ARE THE EXCLUSIVE PROPERTY OF IMEG CORP. AND SHALL NOT BE USED OR REPRODUCED FOR ANY OTHER PROJECT WITHOUT THE EXPRESS WRITTEN APPROVAL AND PARTICIPATION OF IMEG CORP. © 2022 IMEG CORP.

Illinois Design Firm Registration #184007637-0014

REF. SCALE IN INCHES: 0 1 2 3
PROJECT #21002885.12

21002885.12 11/1/2022 4:47:34 PM ESSER HVAC Improvements - Rolling Green Elementary School

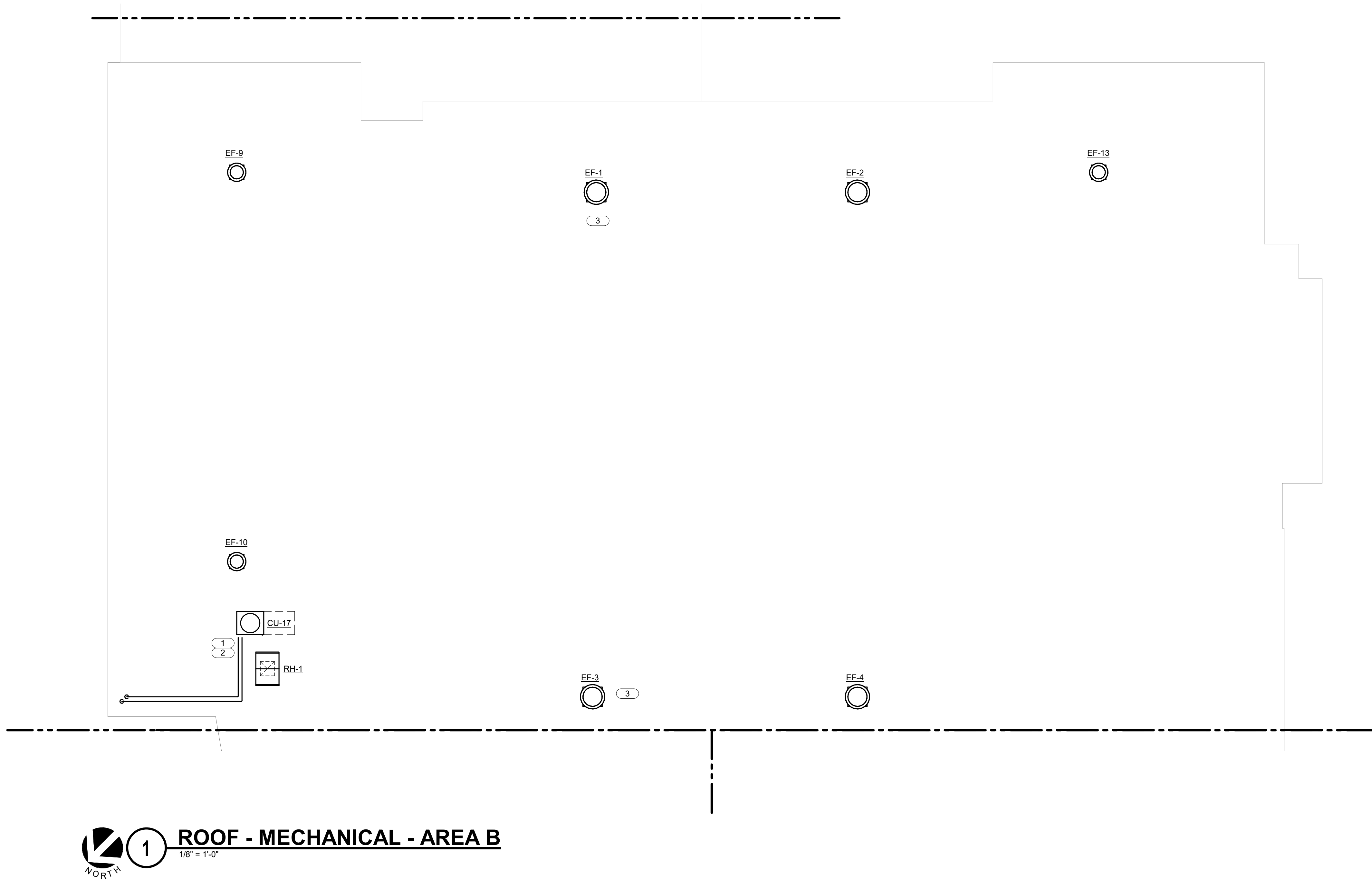

- KEYNOTES:**
1. ROUTE REFRIDGERANT PIPING FROM CONDENSING UNIT DOWN THROUGH ROOF TO UNIT VENTILATOR. TYPICAL.
 2. SEE M400 SERIES OF DRAWINGS FOR CONDENSING UNIT SUPPORT DETAIL AND PIPE SUPPORTS. TYPICAL.
 3. ATTACH EXISTING DUCTWORK TO NEW EXHAUST FAN. TYPICAL.



623 26TH AVENUE
QUAD CITIES, IL
61201

PH: 309.788.0673
FAX: 309.786.5967
www.imegcorp.com



ESSER HVAC Improvements - Rolling Green Elementary School

3615 W Gate Pkwy,
Rockford, IL 61108

PROFESSIONAL SEAL

CONSULTANT

**Saavedra
Group
Architects**

Architecture • Engineering • Management
504 North Church Street • Rockford, Illinois 61103
815-963-9392 • www.sgadesign.com

KEY PLAN

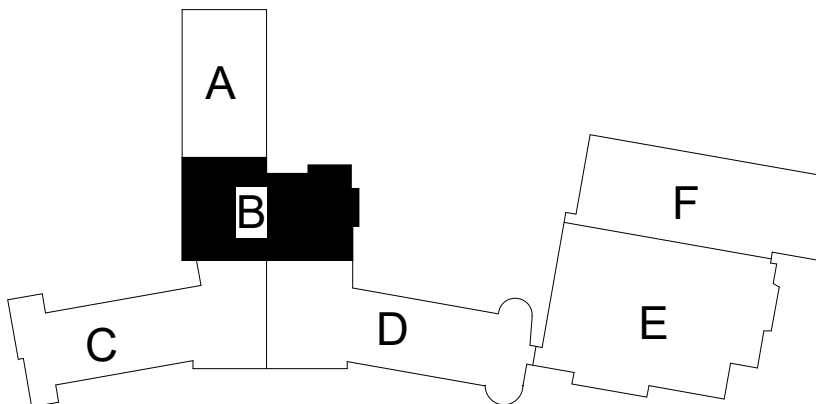

AGENCY APPROVAL

IMEG CORP. RESERVES PROPRIETARY RIGHTS, INCLUDING COPYRIGHTS, TO THIS DRAWING AND THE DATA SHOWN THEREON. SAID DRAWING AND/OR DATA ARE THE EXCLUSIVE PROPERTY OF IMEG CORP. AND SHALL NOT BE USED OR REPRODUCED FOR ANY OTHER PROJECT WITHOUT THE EXPRESS WRITTEN APPROVAL AND PARTICIPATION OF IMEG CORP. © 2021 IMEG CORP.

REFERENCE SCALE IN INCHES



REVISIONS

No.	Date	Revision / Issue
-----	------	------------------

SHEET INFORMATION

Issue	Construction Documents
Date	November 03, 2022
Job Number	21002885.12
Drawn	KEAHAR
Checked	KEVPOP.
Approved	BRAPIE

SHEET TITLE

**ROOF -
MECHANICAL
- AREA B**

SCALE

Scale: **1/8" = 1'-0"**

SHEET NUMBER

M202B

IMEG

623 26TH AVENUE
ROCK ISLAND, IL 61201
P: 309.788.0673 F: 309.786.5967
www.imegcorp.com

IMEG CORP. RESERVES PROPRIETARY RIGHTS, INCLUDING COPYRIGHTS, TO THIS DRAWING AND THE DATA SHOWN THEREON. SAID DRAWING AND/OR DATA ARE THE EXCLUSIVE PROPERTY OF IMEG CORP. AND SHALL NOT BE USED OR REPRODUCED FOR ANY OTHER PROJECT WITHOUT THE EXPRESS WRITTEN APPROVAL AND PARTICIPATION OF IMEG CORP. © 2022 IMEG CORP.

Illinois Design Firm Registration #184007637-0014

REF. SCALE IN INCHES

PROJECT #21002885.12

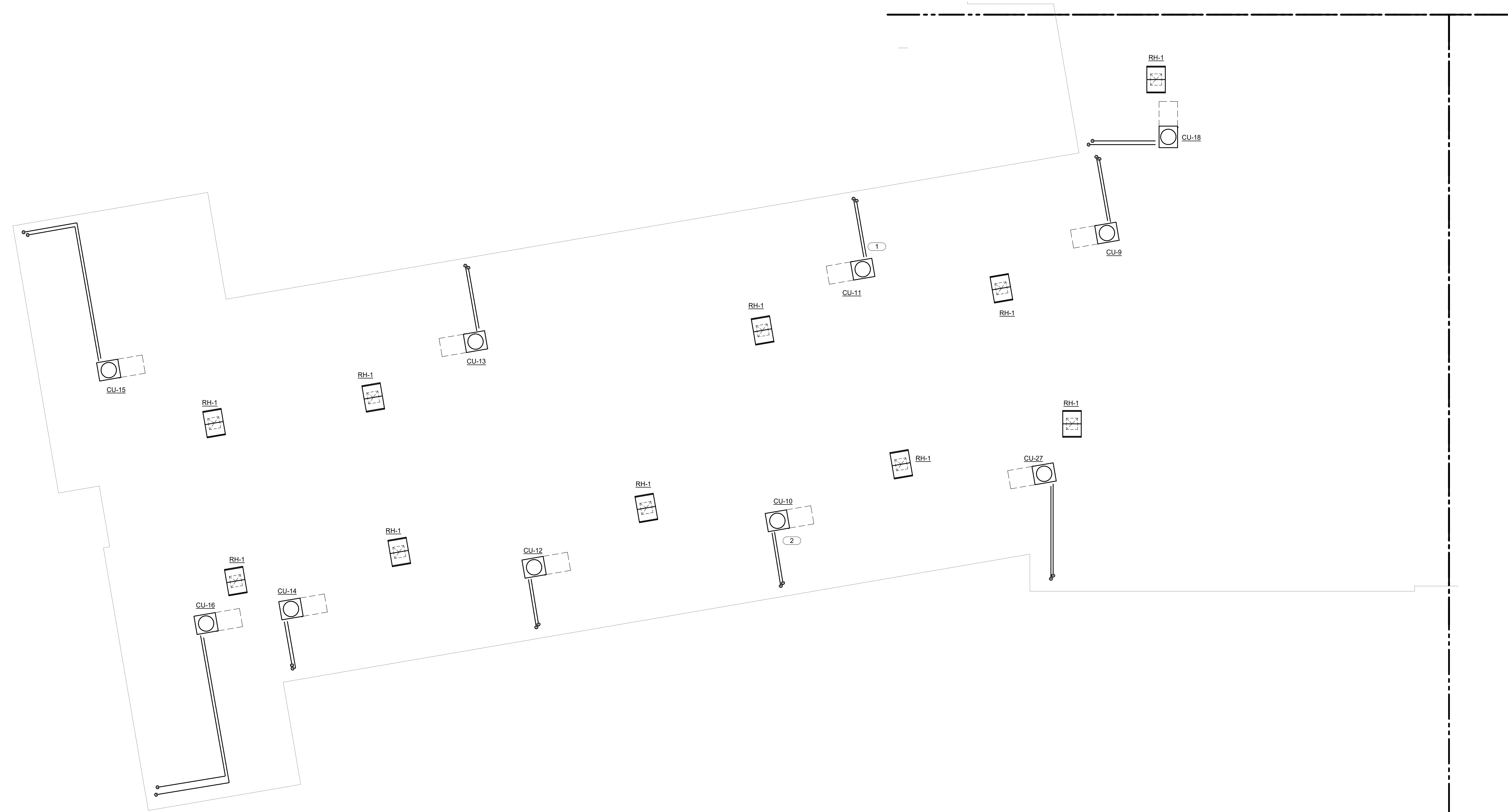

 **1** **ROOF - MECHANICAL - AREA C**
1/8" = 1'-0"

KEYNOTES:

1. ROUTE REFRIGERANT PIPING FROM CONDENSING UNIT DOWN THROUGH ROOF TO UNIT VENTILATOR, TYPICAL.
2. SEE M400 SERIES OF DRAWINGS FOR CONDENSING UNIT SUPPORT DETAIL AND PIPE SUPPORTS, TYPICAL.

IMEG
623 26TH AVENUE
QUAD CITIES, IL 61201
PH: 309.788.0673
FAX: 309.786.5967
www.imegcorp.com



ESSER HVAC Improvements - Rolling Green Elementary School

3615 W Gate Pkwy,
Rockford, IL 61108

PROFESSIONAL SEAL

CONSULTANT

Saavedra Group Architects
Architecture • Engineering • Management
504 North Church Street • Rockford, Illinois 61103
815-963-9392 • www.sgadesign.com

KEY PLAN

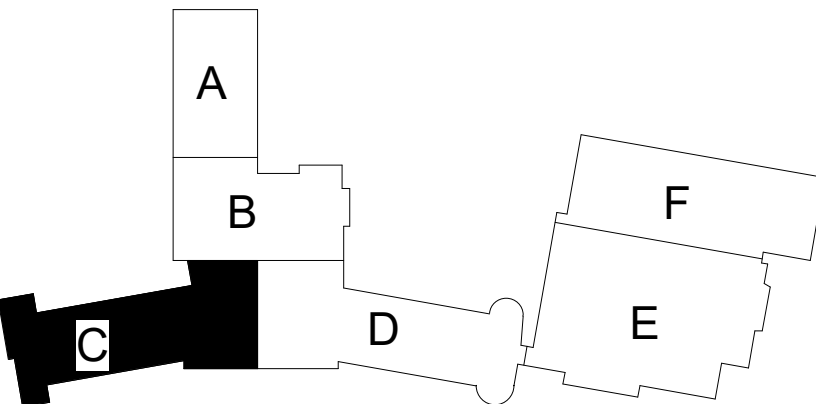

AGENCY APPROVAL

IMEG CORP. RESERVES PROPRIETARY RIGHTS, INCLUDING COPYRIGHTS, TO THIS DRAWING AND THE DATA SHOWN THEREON. SAID DRAWING AND/OR DATA ARE THE EXCLUSIVE PROPERTY OF IMEG CORP. AND SHALL NOT BE USED OR REPRODUCED FOR ANY OTHER PROJECT WITHOUT THE EXPRESS WRITTEN APPROVAL AND PARTICIPATION OF IMEG CORP. © 2021 IMEG CORP.

REFERENCE SCALE IN INCHES
0 1 2

REVISIONS

No.	Date	Revision / Issue
-----	------	------------------

SHEET INFORMATION

Issue	Construction Documents
Date	November 03, 2022
Job Number	21002885.12
Drawn	KEAHAR
Checked	KEVPOP
Approved	BRAPIE

SHEET TITLE

ROOF - MECHANICAL - AREA C

SCALE

Scale: **1/8" = 1'-0"**

SHEET NUMBER

M202C

IMEG
623 26TH AVENUE
ROCK ISLAND, IL 61201
P: 309.788.0673 F: 309.786.5967
www.imegcorp.com
IMEG CORP. RESERVES PROPRIETARY RIGHTS, INCLUDING COPYRIGHTS, TO THIS DRAWING AND THE DATA SHOWN THEREON. SAID DRAWING AND/OR DATA ARE THE EXCLUSIVE PROPERTY OF IMEG CORP. AND SHALL NOT BE USED OR REPRODUCED FOR ANY OTHER PROJECT WITHOUT THE EXPRESS WRITTEN APPROVAL AND PARTICIPATION OF IMEG CORP. © 2022 IMEG CORP.
Illinois Design Firm Registration #184007637-0014
REF. SCALE IN INCHES
0 1 2 3
PROJECT #21002885.12

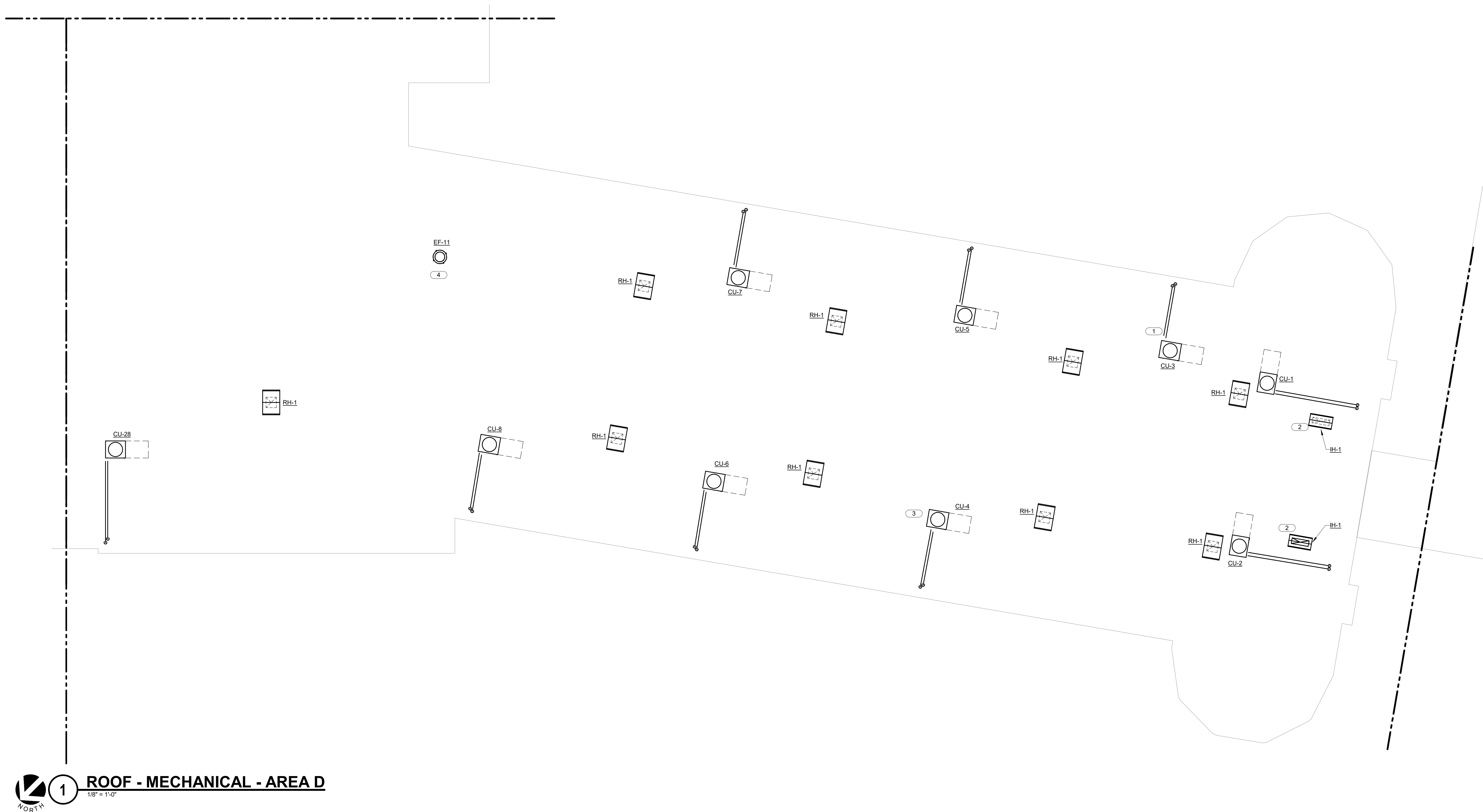

- KEYNOTES:**
1. ROUTE REFRIGERANT PIPING FROM CONDENSING UNIT DOWN THROUGH ROOF TO UNIT VENTILATOR. TYPICAL
 2. PROVIDE INTAKE HOOD FOR HORIZONTAL UNIT VENTILATOR.
 3. SEE M400 SERIES OF DRAWINGS FOR CONDENSING UNIT SUPPORT DETAIL AND PIPE SUPPORTS. TYPICAL
 4. ATTACH EXISTING DUCTWORK TO NEW EXHAUST FAN. TYPICAL



623 26TH AVENUE
QUAD CITIES, IL 61201
PH: 309.788.0673
FAX: 309.786.5967
www.imegcorp.com



ESSER HVAC
Improvements -
Rolling Green
Elementary School

3615 W Gate Pkwy,
Rockford, IL 61108

PROFESSIONAL SEAL

CONSULTANT

**Saavedra
Group
Architects**
Architecture • Engineering • Management
504 North Church Street • Rockford, Illinois 61103
815-963-9392 • www.sgadesign.com

KEY PLAN

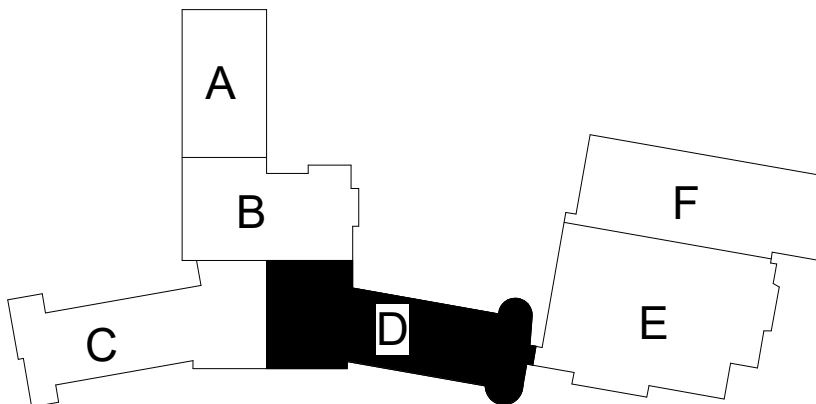

AGENCY APPROVAL

IMEG CORP. RESERVES PROPRIETARY RIGHTS, INCLUDING COPYRIGHTS, TO THIS DRAWING AND THE DATA SHOWN THEREON. SAID DRAWING AND/OR DATA ARE THE EXCLUSIVE PROPERTY OF IMEG CORP. AND SHALL NOT BE USED OR REPRODUCED FOR ANY OTHER PROJECT WITHOUT THE EXPRESS WRITTEN APPROVAL AND PARTICIPATION OF IMEG CORP. © 2021 IMEG CORP.

REFERENCE SCALE IN INCHES
0 1 2

REVISIONS

No. Date Revision / Issue

SHEET INFORMATION

Issue **Construction Documents**
Date **November 03, 2022**
Job Number **21002885.12**
Drawn **KEAHAR**
Checked **KEVPOP**
Approved **BRAPIE**

SHEET TITLE
**ROOF -
MECHANICAL
- AREA D**

SCALE

Scale: **1/8" = 1'-0"**

SHEET NUMBER

M202D

IMEG
623 26TH AVENUE
ROCK ISLAND, IL 61201
P: 309.788.0673 F: 309.786.5967
www.imegcorp.com
IMEG CORP. RESERVES PROPRIETARY RIGHTS, INCLUDING COPYRIGHTS, TO THIS DRAWING AND THE DATA SHOWN THEREON. SAID DRAWING AND/OR DATA ARE THE EXCLUSIVE PROPERTY OF IMEG CORP. AND SHALL NOT BE USED OR REPRODUCED FOR ANY OTHER PROJECT WITHOUT THE EXPRESS WRITTEN APPROVAL AND PARTICIPATION OF IMEG CORP. © 2022 IMEG CORP.
Illinois Design Firm Registration #184007637-0014
REF. SCALE IN INCHES
0 1 2 3
PROJECT #21002885.12

21002885.12 11/1/2022 4:47:36 PM ESSER HVAC Improvements - Rolling Green Elementary School

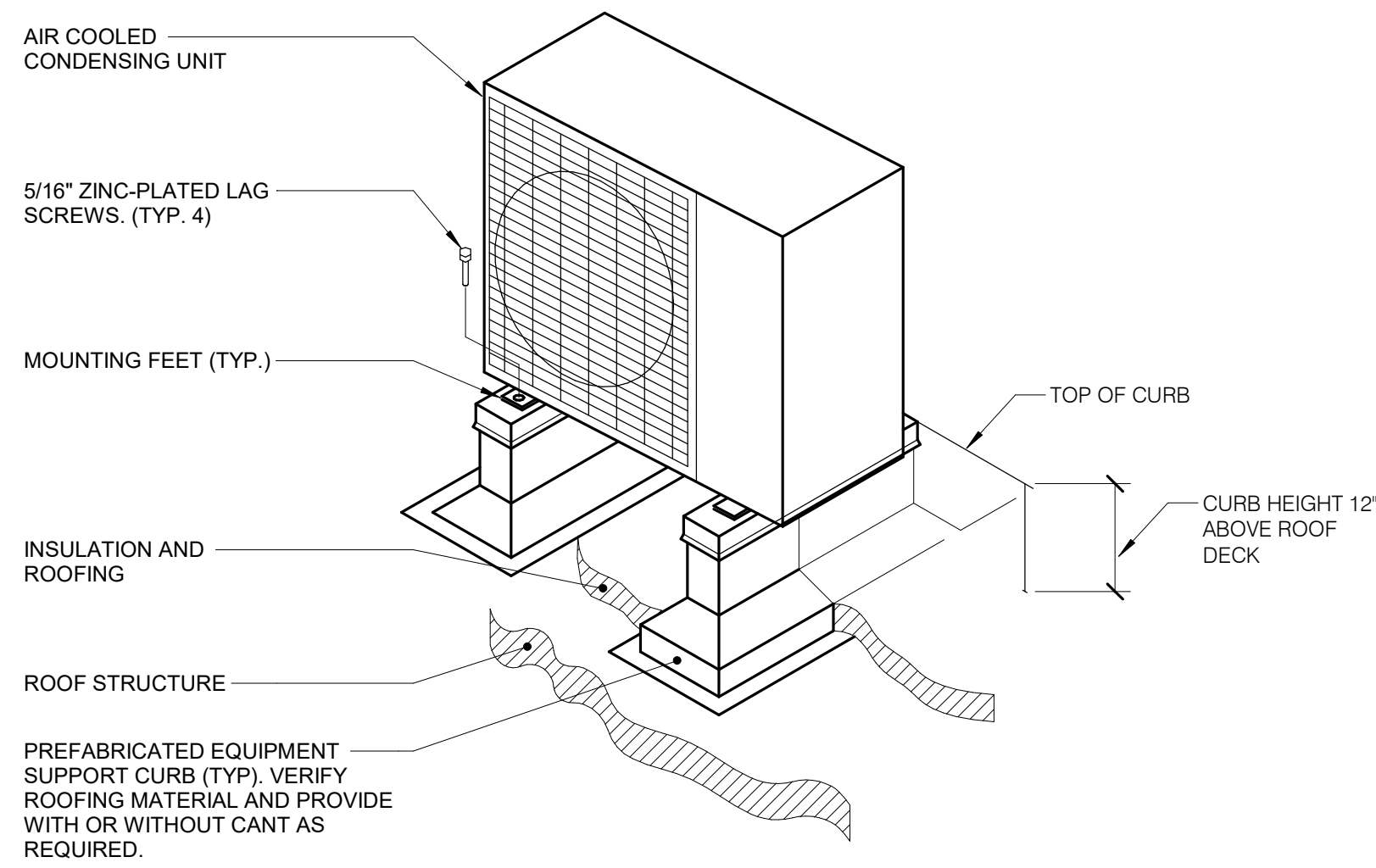

NOTES:

1. VERIFY DIAMETER OF ANCHOR BOLT REQUIRED TO FIT WITHIN MOUNTING FEET ANCHOR HOLES.

1 ROOF SUPPORT - EQUIPMENT RAIL

NO SCALE

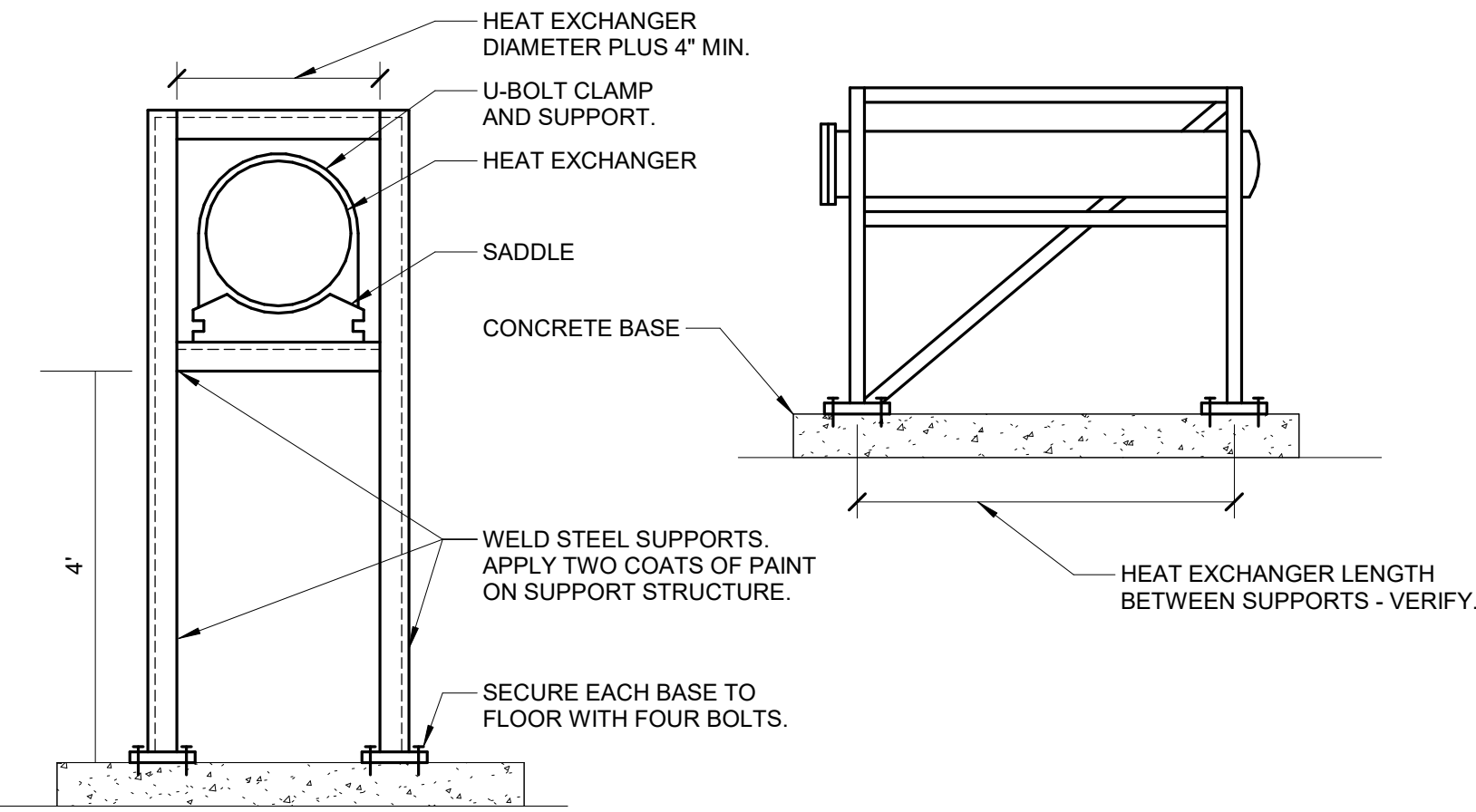

4 EQUIPMENT SUPPORT - FLOOR FRAME HEAT EXCHANGER

NO SCALE

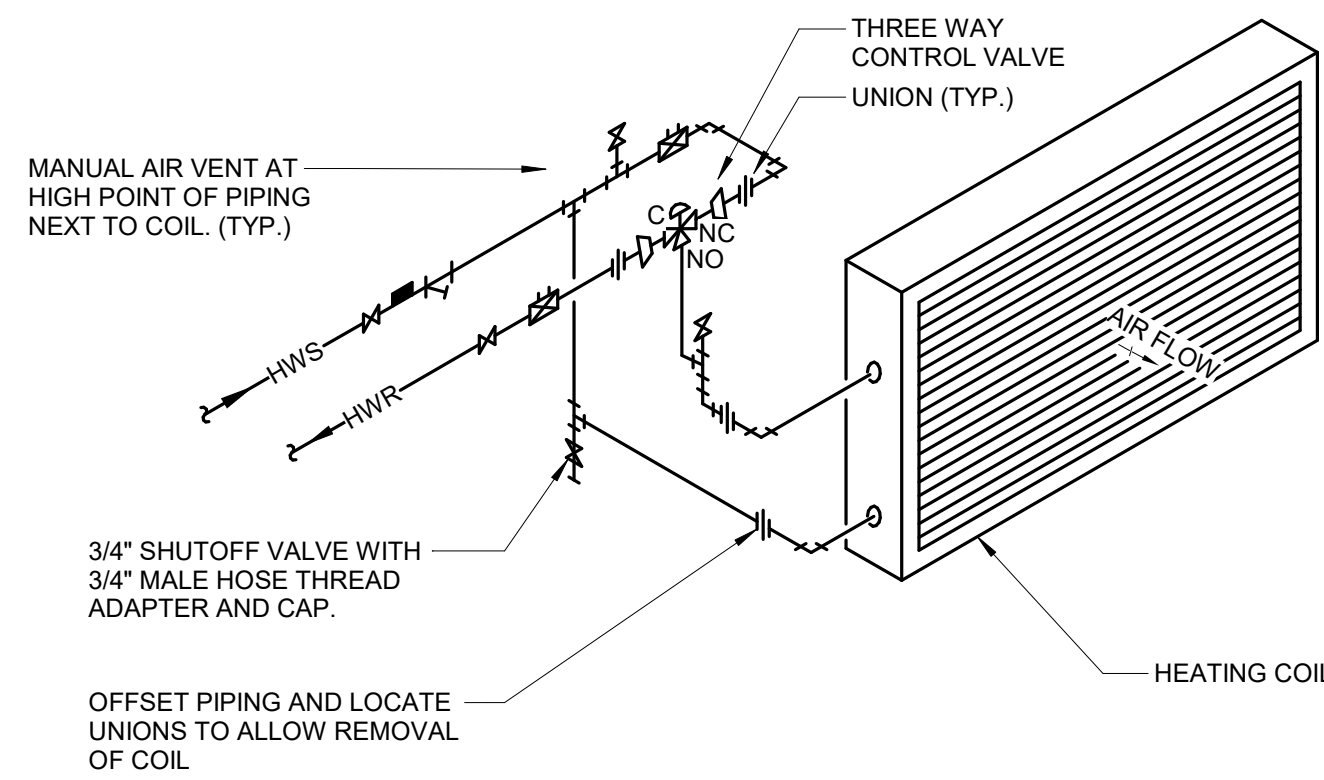

NOTES:

1. SEE SPECIFICATION SECTION 23.21.00 - HYDRONIC PIPING FOR BALANCE VALVE SIZING REQUIREMENTS.

6 COIL - HOT WATER PIPING DIAGRAM W/ 3-WAY VALVE

NO SCALE

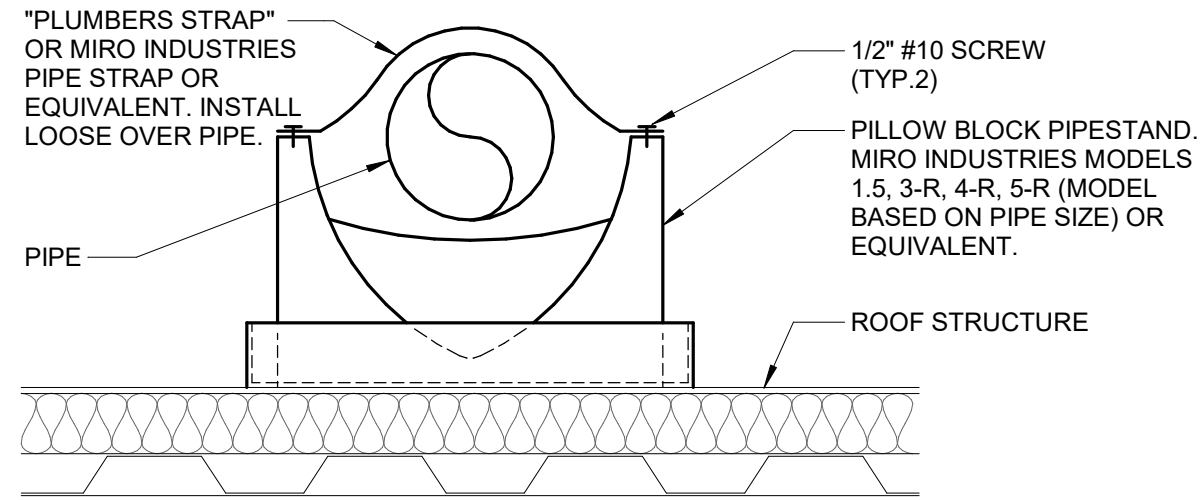

NOTES:

1. SPACE STANDS AS REQUIRED TO MEET MANUFACTURERS RATED CAPACITIES.
2. COORDINATE PIPESTAND LOCATIONS WITH G.C.
3. PROVIDE EPDM PAD TO PROTECT ROOF IF REQUIRED BY ROOFING MANUFACTURER.
4. MIRO INDUSTRIES (800)768-6978.

2 ROOF SUPPORT - EXPOSED PIPING PILLOW BLOCK

NO SCALE

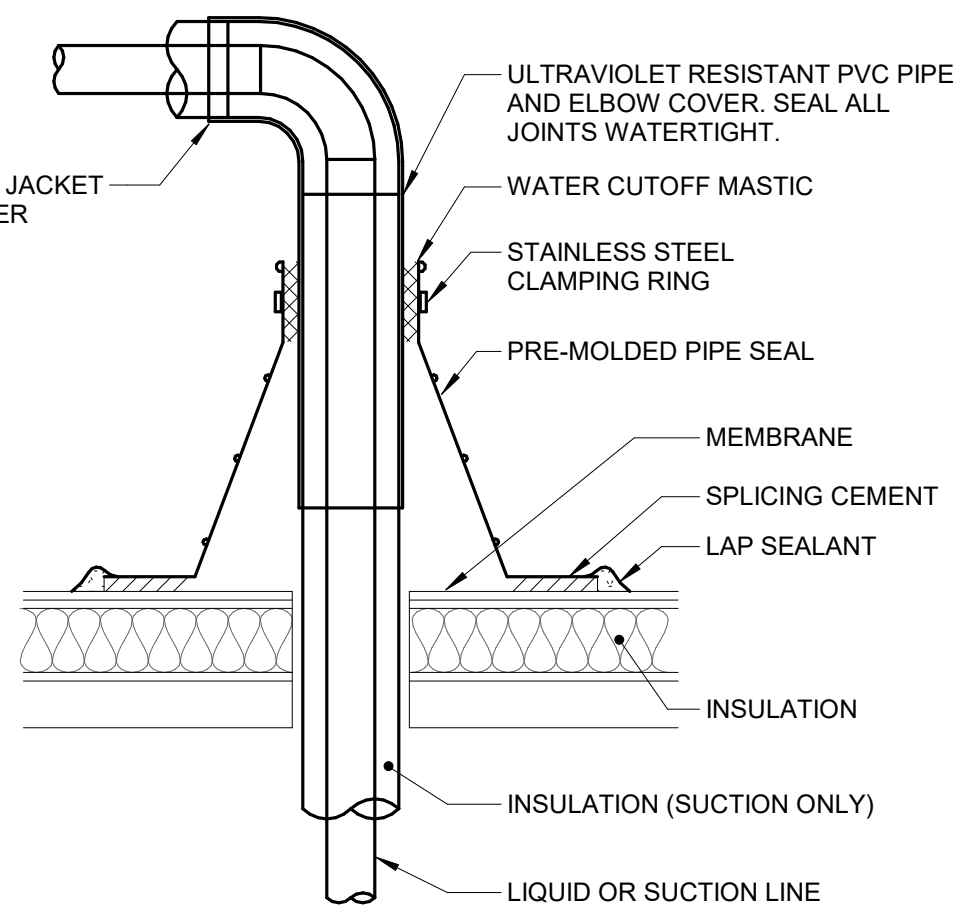

NOTES:

1. MASTIC, PIPE SEAL, AND CEMENT TO MATCH ROOFING SUPPLIERS REQUIREMENTS.

5 ROOF PENETRATION - INSULATED PIPE

NO SCALE

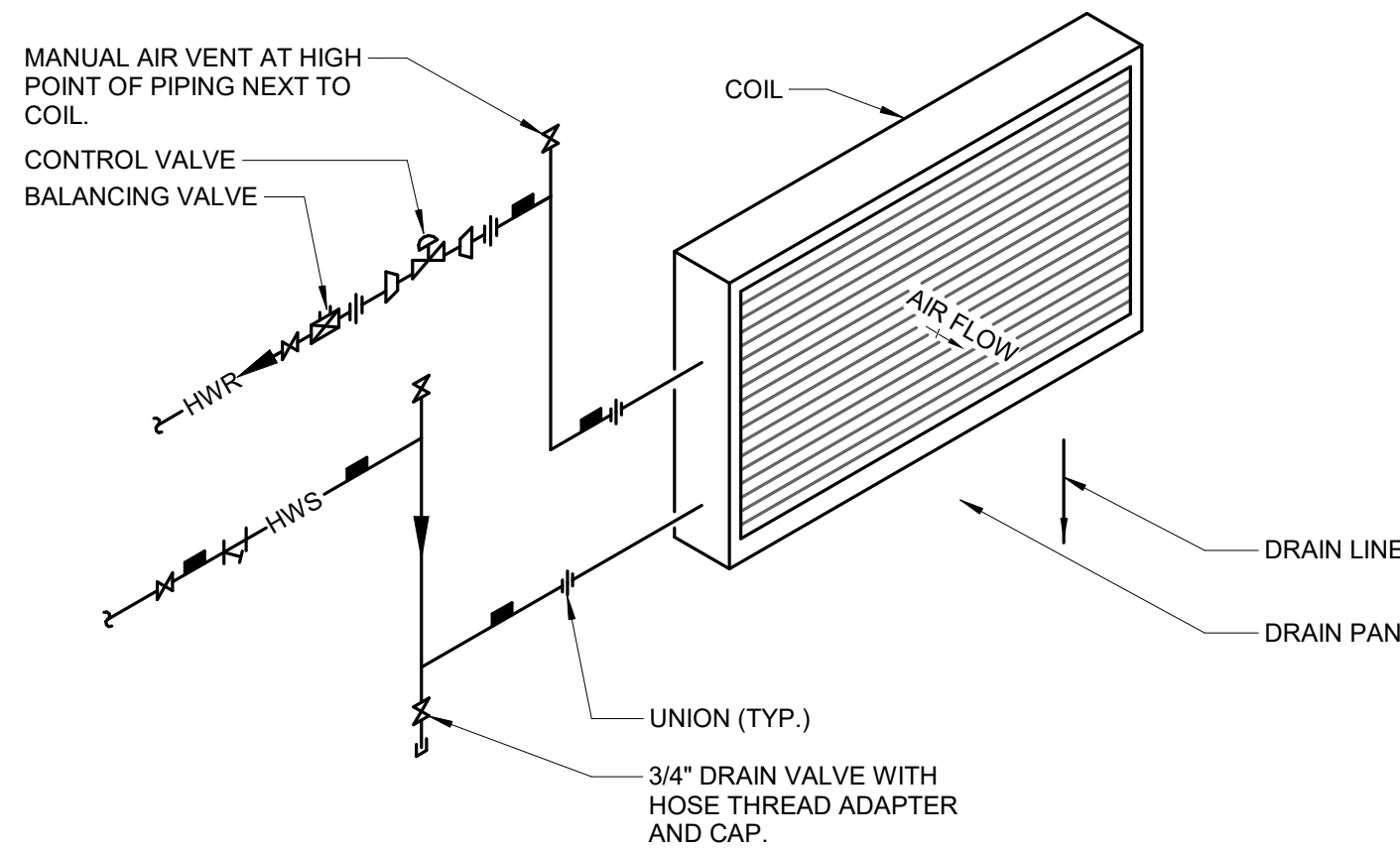

7 COIL - HOT WATER PIPING DIAGRAM W/ 2-WAY VALVE

12" = 1'-0"

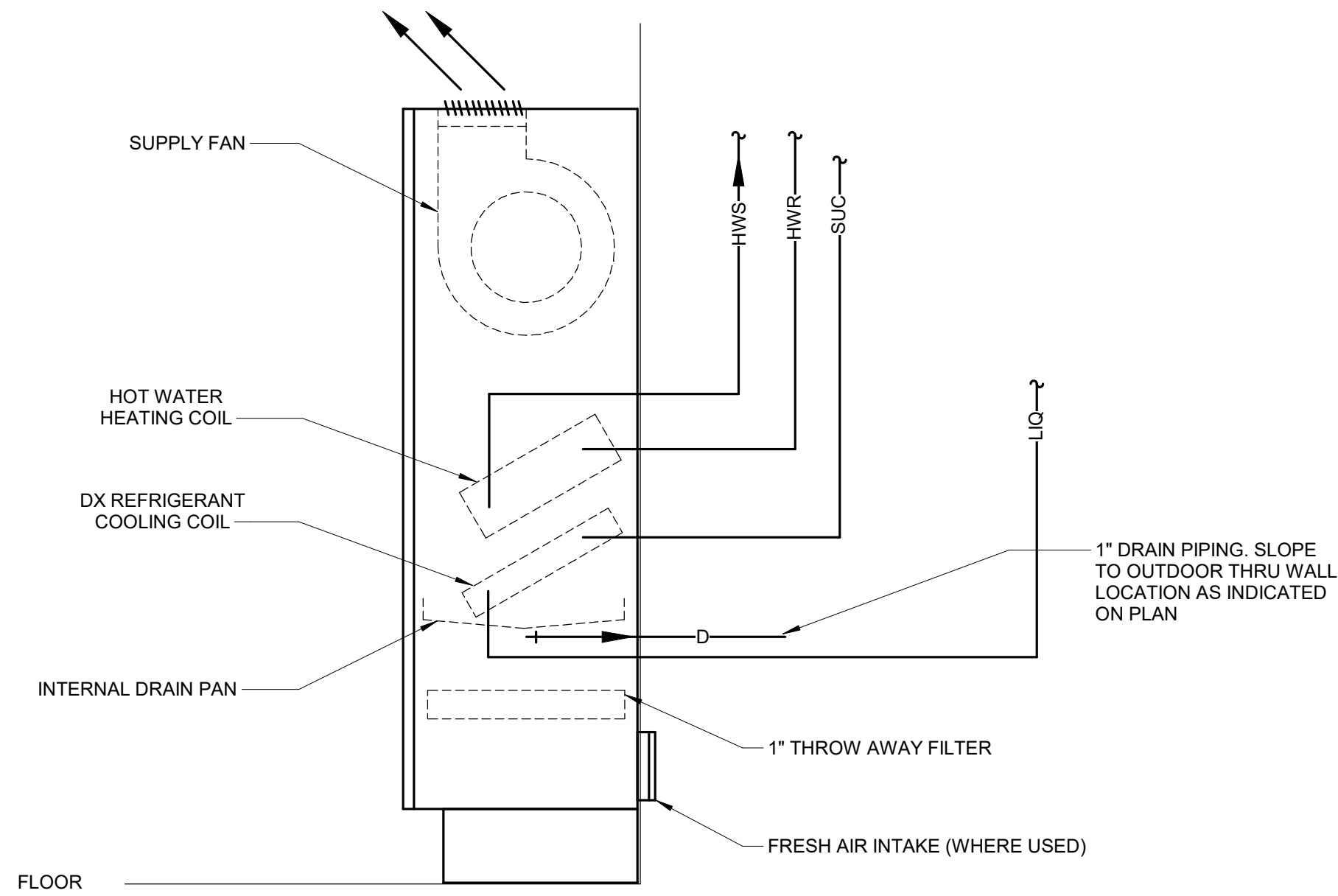

NOTE:

1. PROVIDE MANUAL AIR VENT AT HIGH POINT OF PIPING SYSTEM

3 VERTICAL CLASSROOM UNIT VENTILATOR DETAIL

NO SCALE

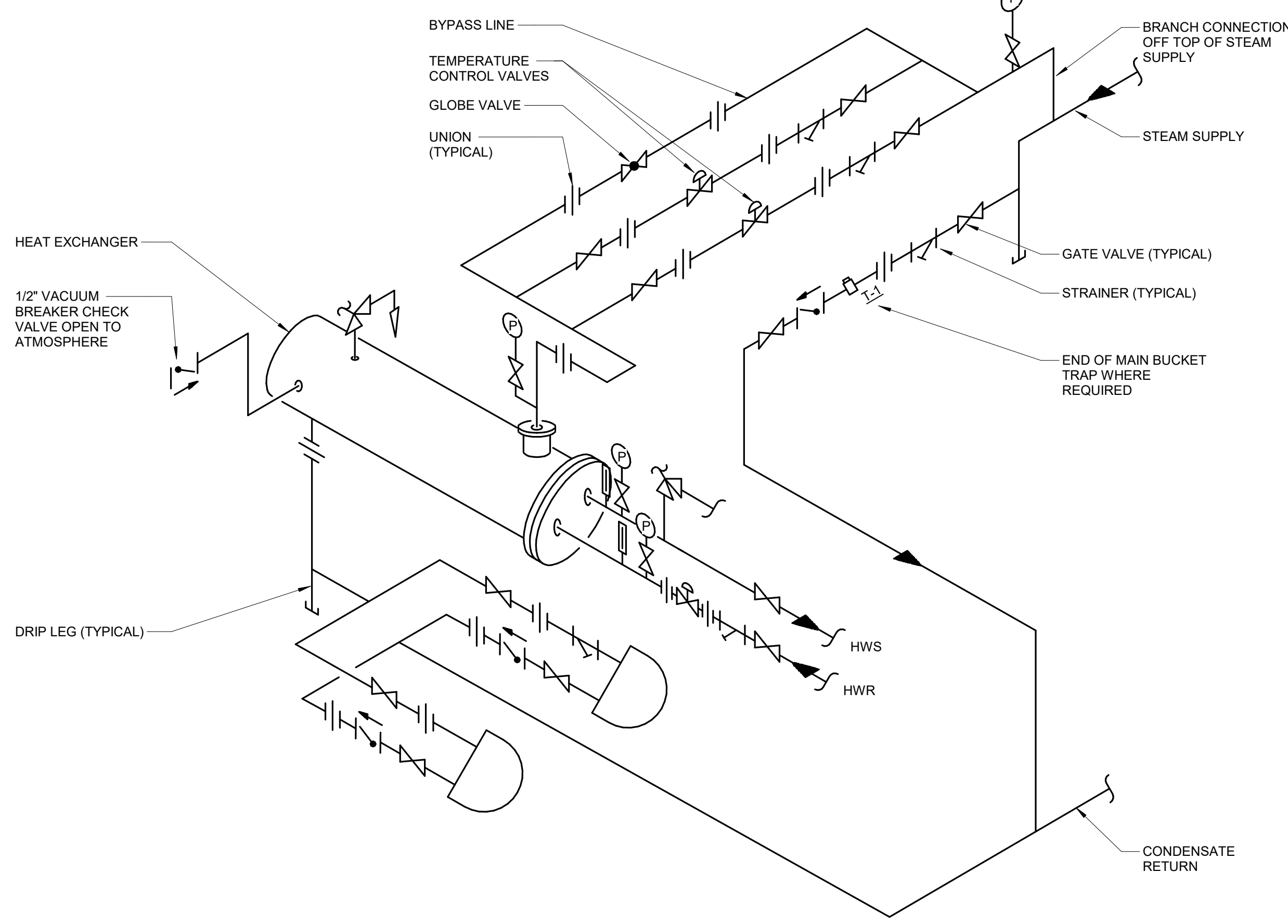

NOTES:

1. 1/3 - 2/3 VALVES ARE REQUIRED WHEN THE STEAM FLOW IS LARGER THAN THE CAPABILITY OF A 1 1/4" VALVE. AT THE PRESCRIBED PRESSURE DROP.
2. INSTALL A 1" INLETOULET ASME "UV" RELIEF VALVE SET AT 125 PSIG. PIPE TO A FLOOR DRAIN WITH AIR GAP. RELIEF VALVE TO BE ON EXCHANGER SIDE OF SHUT-OFF VALVE.
3. BALL VALVE IN PIPING 2" AND SMALLER. BUTTERFLY VALVE IN PIPING ABOVE 2" (TYPICAL).
4. GLOBE VALVE TO BE ONE HALF THE SIZE OF LARGER TEMPERATURE CONTROL VALVE.
5. LINE SIZE TWO-POSITION MOTORIZED VALVE FOR ISOLATION AND BALANCING.
6. CONTRACTOR MUST VERIFY NUMBER OF HEAT EXCHANGERS AND APPLY THIS DETAIL TO EACH HEAT EXCHANGER.

8 MULTIPLE HEAT EXCHANGER PIPING DETAIL

NO SCALE

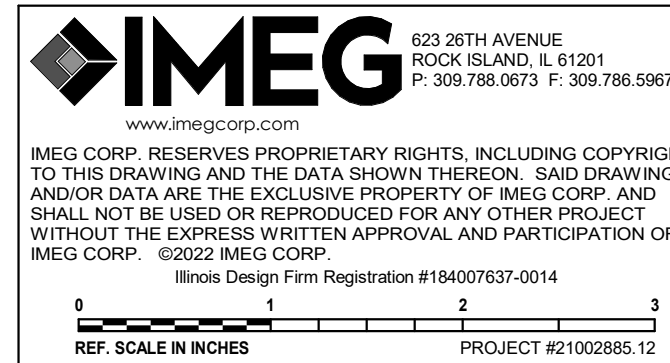

623 26TH AVENUE
QUAD CITIES, IL
61201

PH: 309.788.0673
FAX: 309.788.5967
www.imegcorp.com



ESSER HVAC Improvements - Rolling Green Elementary School

3615 W Gate Pkwy,
Rockford, IL 61108

PROFESSIONAL SEAL

CONSULTANT



KEY PLAN

AGENCY APPROVAL

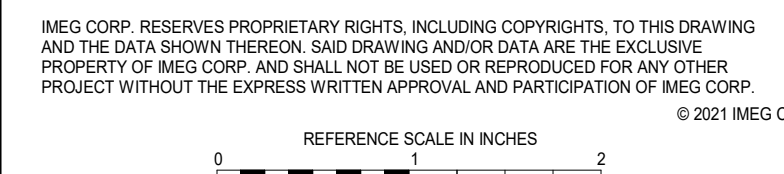

SHEET INFORMATION	
Issue	Construction Documents
Date	November 03, 2022
Job Number	21002885.12
Drawn	KEAHAR
Checked	KEVPOP
Approved	BRAPIE

SHEET TITLE
MECHANICAL
DETAILS

Scale: 12" = 1'-0"

SHEET NUMBER

M400

21002885.12 11/11/2022 4:47:37 PM ESSER HVAC Improvements - Rolling Green Elementary School

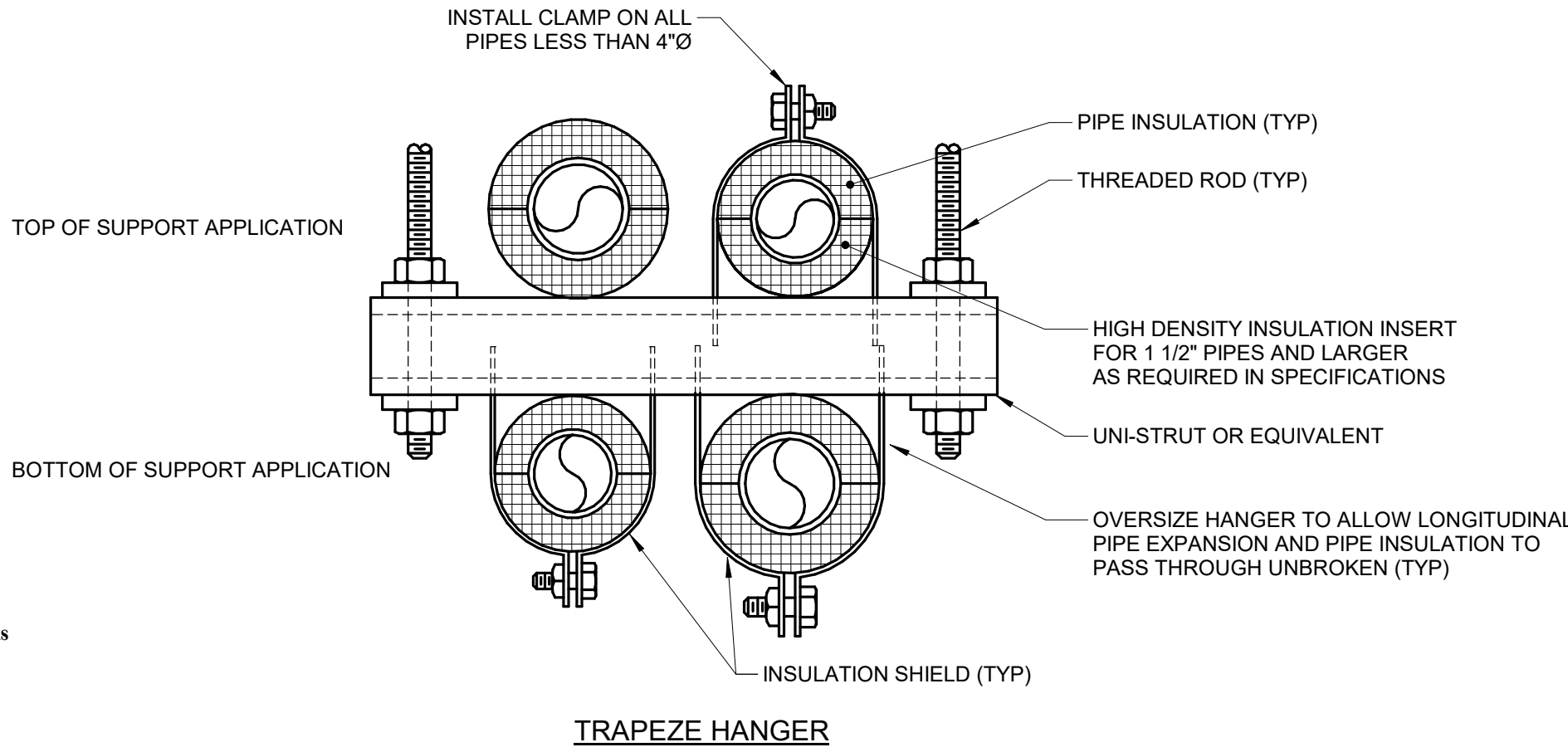
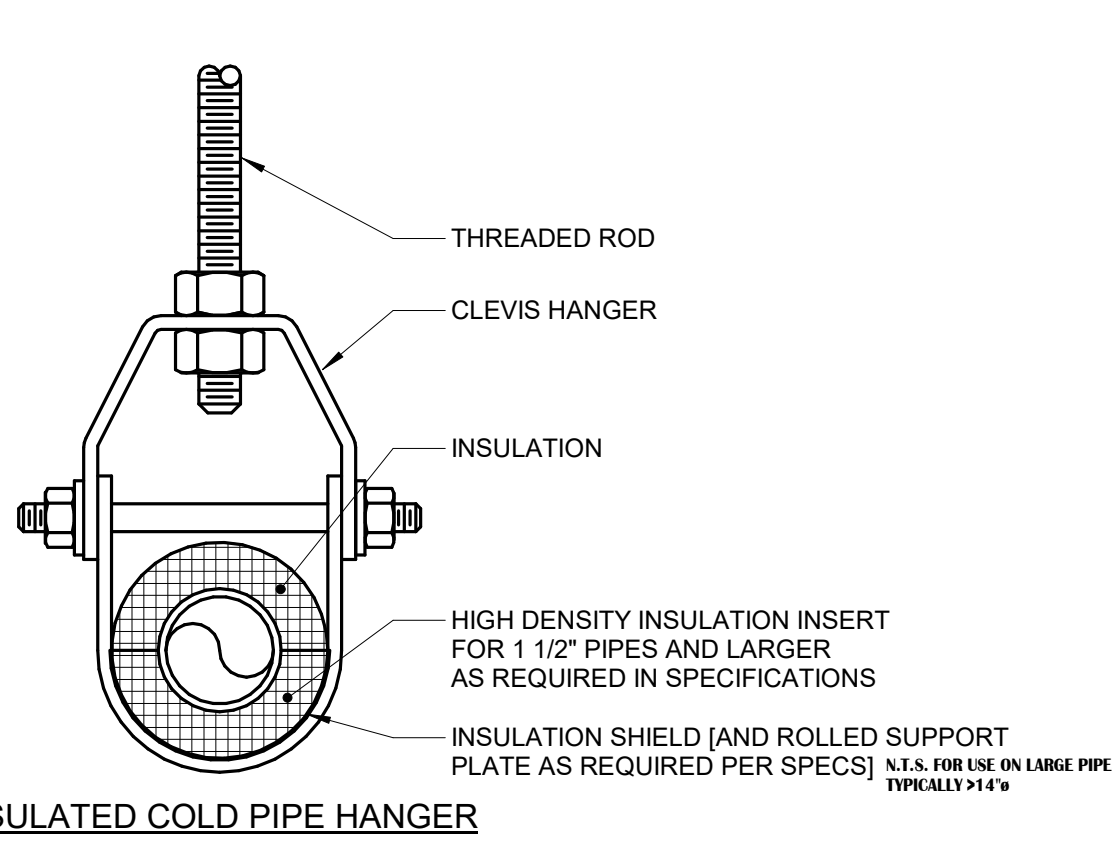
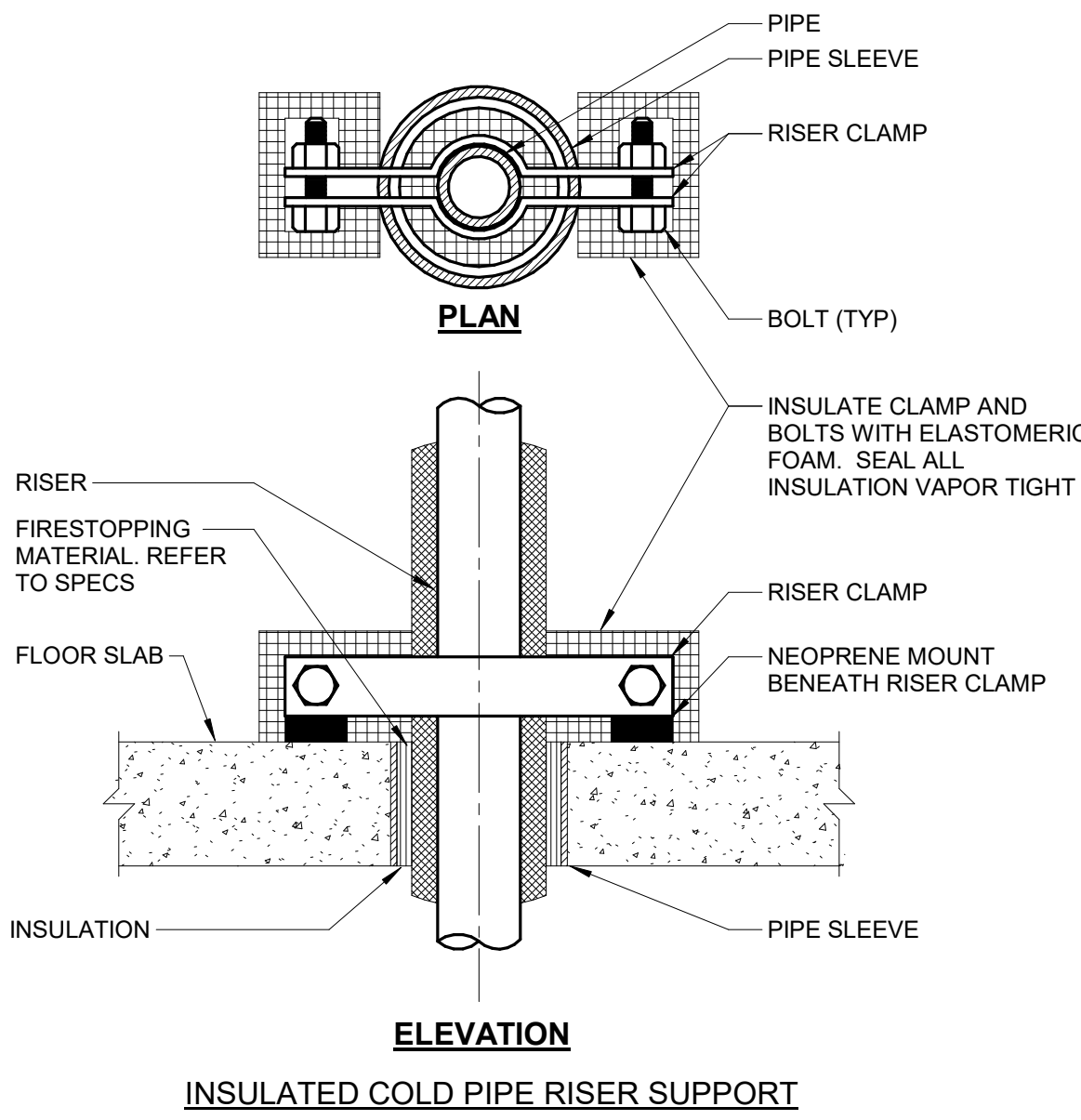
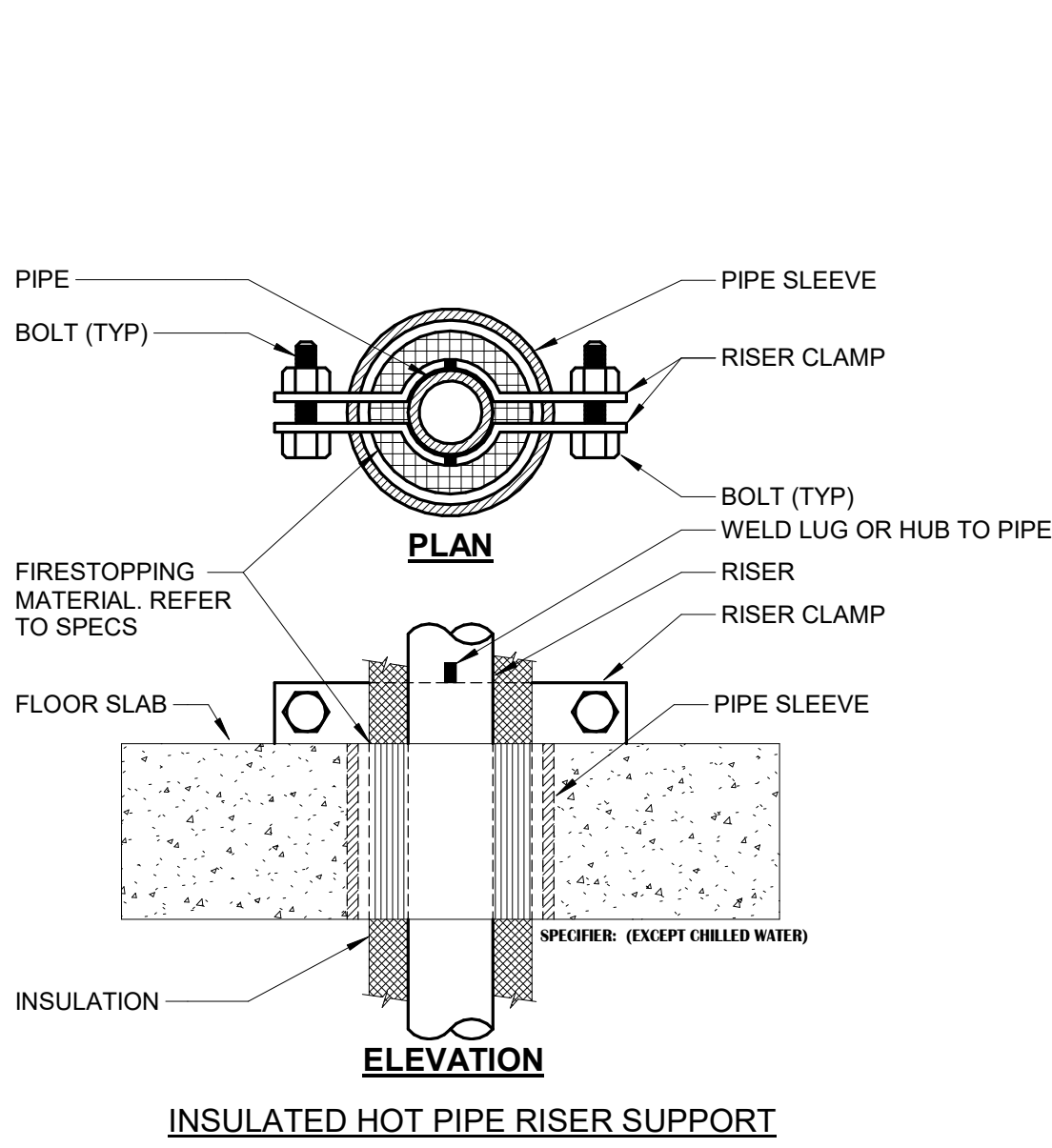
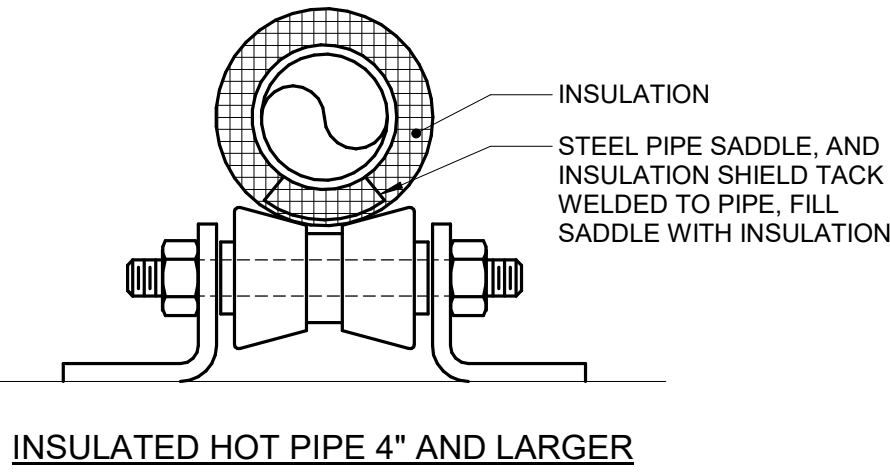

- NOTES:
1. REFER TO SPECIFICATION SECTIONS (SECTION 22 05 29- PLUMBING, SECTION 23 05 29-HVAC) & (SECTION 22 07 19- PLUMBING, SECTION 23 07 19-HVAC).

1 PIPE - HANGERS AND SUPPORTS

NO SCALE

ESSER HVAC Improvements - Rolling Green Elementary School

3615 W Gate Pkwy,
Rockford, IL 61108

PROFESSIONAL SEAL

CONSULTANT

KEY PLAN

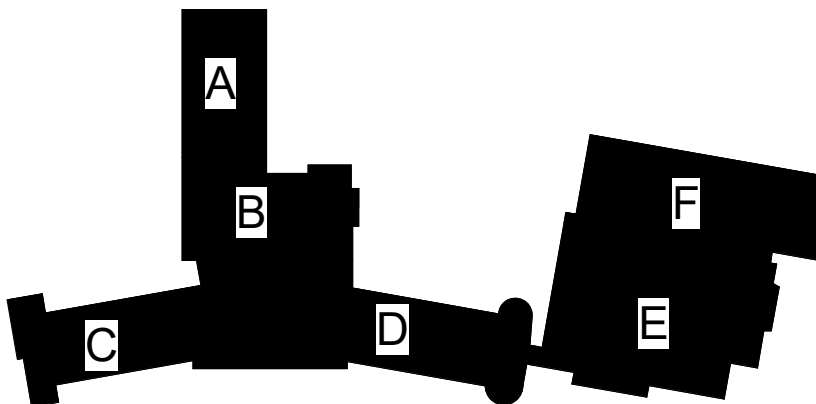

AGENCY APPROVAL

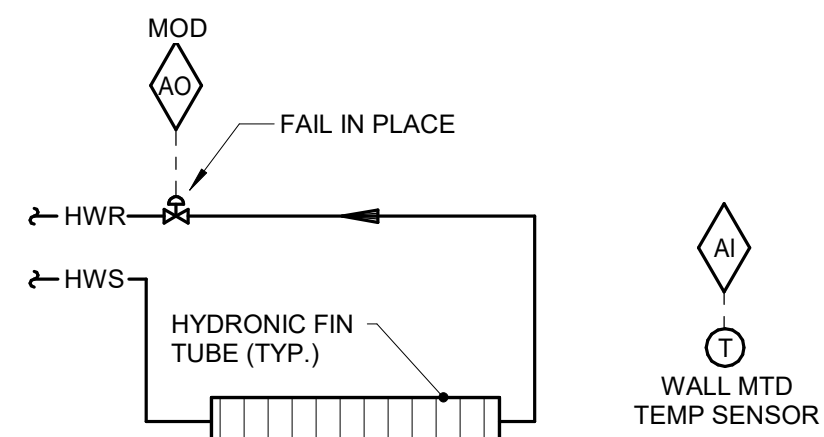
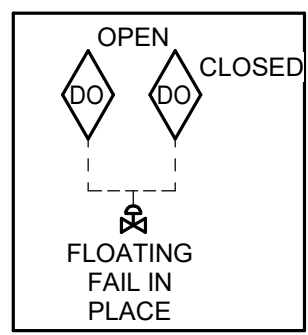

SEQUENCE OF OPERATION:

WHEN THE OUTDOOR AIR TEMPERATURE IS BELOW 60°F (ADJ.), THE FMCS SHALL MODULATE THE RADIATION CONTROL VALVE TO MAINTAIN A SPACE TEMPERATURE SETPOINT OF 70°F (ADJ.).

WHEN THE OUTDOOR AIR TEMPERATURE IS ABOVE 60°F (ADJ.), CONTROL VALVE SHALL BE FULLY CLOSED.

WHEN FLOATING CV'S ARE USED, FMCS SHALL PERFORM AN AUTO-ZERO FUNCTION EVERY NIGHT DURING UNOCCUPIED TIMES. THE FMCS SHALL STAGGER AUTO-ZERO SEQUENCES SO THAT ALL VALVES DO NOT SIMULTANEOUSLY CLOSE.

NIGHT SETBACK CONTROL:
OCCUPIED/UNOCCUPIED SCHEDULE SHALL BE SET AT THE OPERATOR INTERFACE FOR THIS ZONE. WHEN THE ZONE IS SCHEDULED UNOCCUPIED, THE SPACE TEMPERATURE SETPOINT SHALL BE RESET TO 55°F (ADJ.).

ALARMS, INTERLOCKS & SAFETIES:

SEND AN ALARM TO THE FMCS OPERATOR INTERFACE IF THE SPACE TEMPERATURE FALLS 10°F (ADJ.) BELOW SETPOINT.

NOTES:

1. TYPICAL FOR ALL RADIATION NOT CONTROLLED BY TERMINAL AIR BOX SEQUENCE.

1 STAND ALONE RADIATION CONTROL

NO SCALE

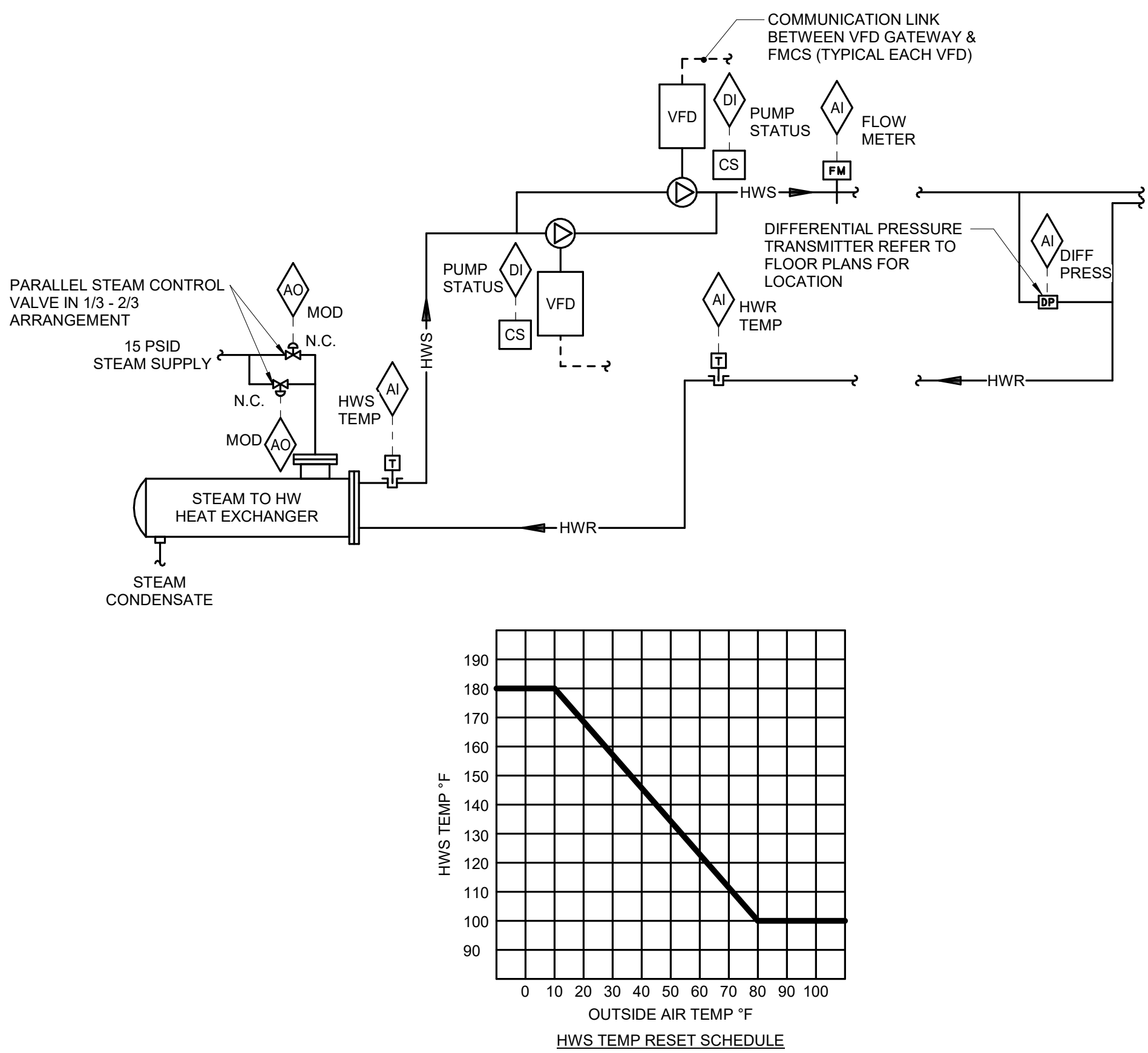

SEQUENCE OF OPERATION:

THE STEAM CONTROL VALVES SHALL MODULATE TO THE HEAT EXCHANGER AS REQUIRED TO MAINTAIN SYSTEM SUPPLY TEMP AS FOLLOWS:

- THE 1/3 CAPACITY STEAM CONTROL VALVE SHALL BE MODULATED IN ORDER TO MAINTAIN THE HEATING WATER SUPPLY TEMPERATURE.
- IF THE 1/3 CAPACITY CONTROL VALVE IS 100% OPEN AND THE HEAT EXCHANGER IS UNABLE TO MAINTAIN SETPOINT, THE 1/3 CAPACITY CONTROL VALVE SHALL CLOSE AND THE 2/3 CAPACITY STEAM CONTROL VALVE SHALL MODULATE TO MAINTAIN SETPOINT.
- IF THE 2/3 CAPACITY CONTROL VALVE IS 100% OPEN AND IS UNABLE TO MAINTAIN SETPOINT, THE 2/3 CAPACITY CONTROL VALVE SHALL REMAIN OPEN AND THE 1/3 CAPACITY CONTROL VALVE SHALL ALSO MODULATE OPEN TO MAINTAIN SETPOINT.
- ON A DECREASE IN LOAD, THE 2/3 CAPACITY STEAM CONTROL VALVE SHALL REMAIN OPEN AND THE 1/3 CAPACITY STEAM CONTROL VALVE SHALL MODULATE CLOSED UNTIL SETPOINT IS ACHIEVED.
- ON A FURTHER DECREASE IN LOAD, THE 1/3 CAPACITY STEAM CONTROL VALVE SHALL REMAIN SHUT AND THE 2/3 CAPACITY STEAM CONTROL VALVE SHALL MODULATE CLOSED UNTIL SETPOINT IS ACHIEVED OR UNTIL IT REACHES 40% (ADJ.) OPEN.
- IF THE 2/3 CAPACITY STEAM CONTROL VALVE REACHES 40% (ADJ.) OPEN AND SETPOINT IS STILL NOT ACHIEVED, THE 2/3 CAPACITY STEAM CONTROL VALVE SHALL CLOSE AND THE 1/3 CAPACITY STEAM CONTROL VALVE SHALL MODULATE OPEN UNTIL SETPOINT IS ACHIEVED.

STEAM CONTROL VALVE OPERATION SHALL NOT BE ENABLED UNLESS ONE HW PUMP IS RUNNING AS PROVEN BY VFD STATUS. FMCS SHALL LIMIT THE HWS TEMP TO MAX. 190°F (ADJ.).

HWS TEMP SETPOINT:

FMCS SHALL RESET THE HWS TEMP IN ACCORDANCE WITH HWS RESET SCHEDULE.

HEATING WATER PUMP CONTROL:

START/STOP: THE FMCS SHALL START THE LEAD HW PUMP VIA THE VFD AND SHALL RUN CONTINUOUSLY. HEATING WATER PUMPS SHALL BE STARTED AND STOPPED THROUGH A HAND-OFF-AUTO SWITCH ON THE FACE OF THE VFD. WHEN PLACED IN THE HAND POSITION, PUMP MOTOR SHALL RUN CONTINUOUSLY. WHEN PLACED IN THE AUTO POSITION, THE FMCS SHALL CONTROL PUMP OPERATION. WHEN PLACED IN THE OFF POSITION, THE PUMP MOTOR SHALL BE DE-ENERGIZED.

THE FMCS SHALL MODULATE OUTPUT TO THE VFD AS REQUIRED TO MAINTAIN DP SETPOINT AT THE LOCATION OF THE DP TRANSMITTER. FMCS SHALL RESET THE DP SETPOINT UNTIL ONE SYSTEM COIL MODULATING CONTROL VALVE IS 95% OPEN. IN NO CASE SHALL DP SETPOINT EXCEED 10 PSID (ADJ.) OR DROP BELOW 2 PSID.

THE FMCS SHALL ALTERNATE THE PRIMARY/STANDBY THE PUMPS ON A WEEKLY BASIS. INCLUDE GRAPHIC TOGGLE ON OPERATOR WORKSTATION GRAPHICAL SCREEN TO ALLOW OPERATOR TO MANUALLY SELECT WHICH PUMP IS THE PRIMARY AND WHICH IS THE STANDBY.

ALARMS, INTERLOCKS & SAFETIES:

FMCS SHALL INDICATE AN ALARM TO THE FMCS OPERATOR WORKSTATION IN THE EVENT THE FOLLOWING OCCUR:

- SHOULD THE FMCS COMMAND THE LEAD HW PUMP TO OPERATE AND THE PUMP FAILS TO DO SO AS DETERMINED BY THE VFD STATUS, AN ALARM SHALL BE INDICATED AT THE FMCS OPERATOR WORKSTATION AND THE LEAD HW PUMP SHALL AUTOMATICALLY START.
- AN ALARM CONDITION OCCURS AT ANY VFD.
- IF HEATING WATER SUPPLY TEMPERATURE IS MORE THAN 5°F (ADJ.) ABOVE OR BELOW SETPOINT FOR MORE THAN 10 MINUTES (ADJ.).
- IF SYSTEM DIFFERENTIAL PRESSURE IS NOT MAINTAINED FOR MORE THAN 15 MINUTES (ADJ.).

2 HEATING CONTROL - HEAT EXCHANGER VARIABLE/PRIMARY

NO SCALE

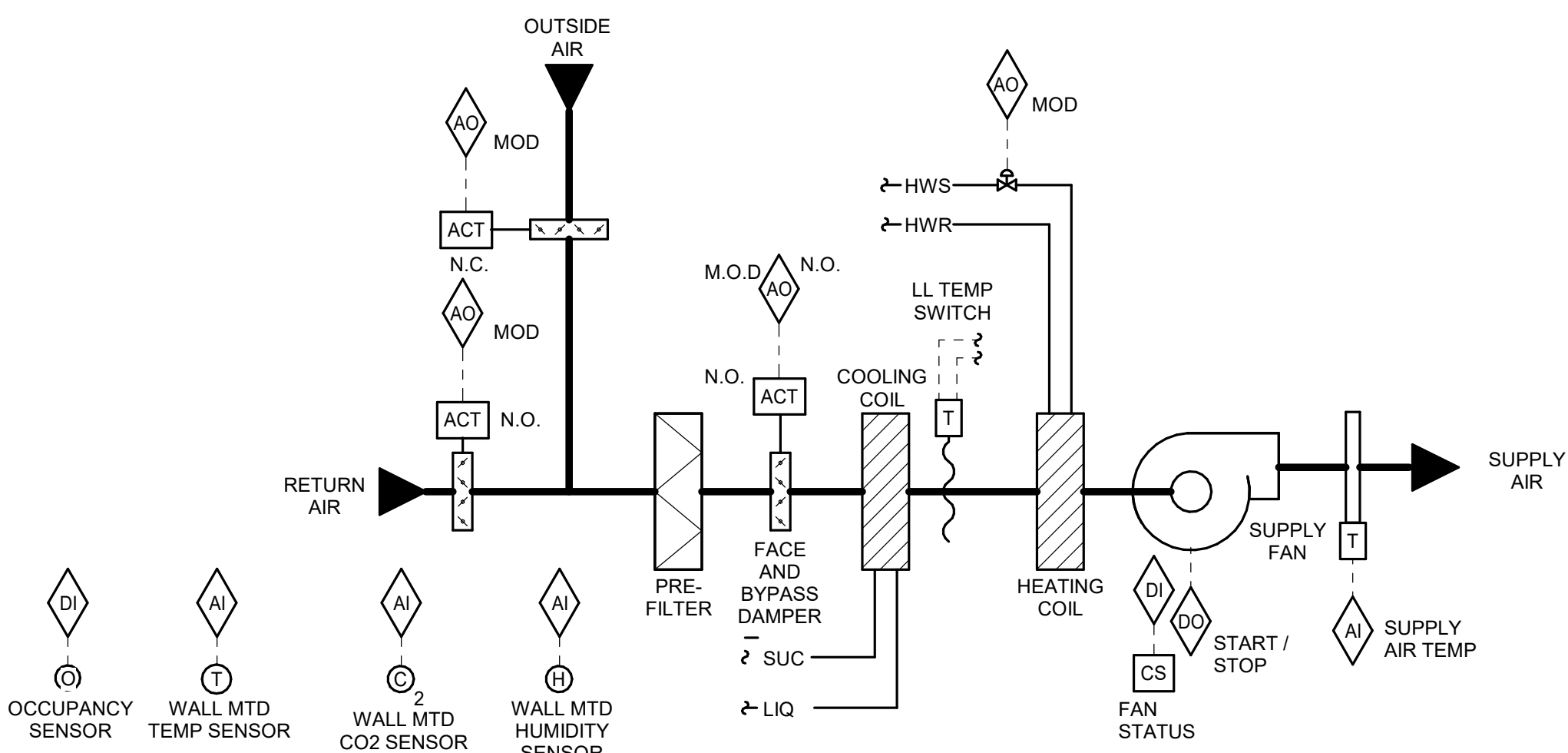

SUPPLY FAN CONTROL:

- UNIT VENTILATOR OPERATION SHALL BE SCHEDULED AT THE FMCS OPERATOR WORKSTATION.
- WHEN THE UNIT VENTILATOR IS INDEXED TO RUN THE FOLLOWING SHALL OCCUR:
 1. CO2 SENSOR SHALL CONTROL THE MINIMUM O.A. DAMPER POSITION.
 2. IF THE SPACE CO2 LEVEL IS ABOVE THE SETPOINT OF 1100 PPM (ADJ.), THE OUTSIDE AIR DAMPER SHALL MODULATE OPEN TO ITS MINIMUM POSITION AND RETURN AIR DAMPER SHALL MODULATE IN OPPOSITION. THE UNIT SHALL CONTINUE TO OPERATE IN THAT MODE FOR A MINIMUM OF 10 MINUTES (ADJ.) TO PREVENT SHORT CYCLING. ONCE THE CO2 LEVEL IS BELOW SETPOINT, THE OUTSIDE AIR DAMPER SHALL MODULATE CLOSED TO MAINTAIN THE CO2 LEVEL BELOW THE SETPOINT.
 3. IF THE CO2 SENSOR FAILS, THE OUTSIDE AIR DAMPER SHALL OPEN TO ITS FIXED MINIMUM OUTSIDE AIR POSITION AND THE RETURN AIR DAMPER SHALL MODULATE IN OPPOSITION. THE MINIMUM O.A. DAMPER POSITION SHALL BE SET BY THE TESTING AND BALANCING CONTRACTOR TO MATCH THE SCHEDULED MINIMUM CFM.
 4. THE SUPPLY FAN SHALL BE ENABLED TO RUN.
 5. THE SUPPLY FAN SHALL RUN CONTINUOUSLY DURING OCCUPIED TIMES.

SPACE TEMPERATURE AND HUMIDITY CONTROL:

- IN COOLING MODE, WHENEVER THE OUTSIDE AIR TEMPERATURE IS BELOW 70°F (ADJ.) AND THE ROOM AIR TEMPERATURE IS 2°F (ADJ.) ABOVE THE SETPOINT, THE CONDENSING UNIT SHALL BE ENABLED TO MAINTAIN SPACE TEMPERATURE SETPOINT AND THE BYPASS DAMPER SHALL BE OPEN TO THE COIL.
- IN COOLING MODE, WHENEVER THE OUTSIDE AIR TEMPERATURE IS ABOVE 70°F (ADJ.) AND THE ROOM AIR TEMPERATURE IS 2°F (ADJ.) ABOVE THE SETPOINT, THE CONDENSING UNIT SHALL BE ENABLED AND THE BYPASS DAMPER SHALL MODULATE TO MAINTAIN SPACE TEMPERATURE SETPOINT.
- WHENEVER THE SPACE RELATIVE HUMIDITY EXCEEDS 60% RH, THE CONDENSING UNIT SHALL BE ENABLED IN DEHUMIDIFICATION MODE AND THE BYPASS DAMPER SHALL BE OPEN TO THE COIL. UPON ENABLING THE DEHUMIDIFICATION CYCLE, THE CONDENSING UNIT SHALL BE ENABLED ON THE FIRST STAGE OF COOLING. IF AFTER 10 MINUTES (ADJ.) THE ROOM RH HAS NOT DECREASED BY 2% (ADJ.), THE SECOND STAGE OF COOLING SHALL BE ENABLED. ONCE THE SECOND STAGE OF COOLING HAS BEEN ENABLED, IT SHALL REMAIN ENABLED UNTIL THE ROOM RH SETPOINT HAS BEEN REACHED. THE HEATING CONTROL VALVE SHALL MODULATE TO MAINTAIN SPACE TEMPERATURE.
- WHEN IN ECONOMIZER MODE, FMCS SHALL NOT MODULATE THE BYPASS DAMPER UNLESS O.A. DAMPER IS 100% (ADJ.) OPEN.
- IN HEATING MODE, WHENEVER THE OUTSIDE AIR TEMPERATURE IS ABOVE 40°F (ADJ.) AND THE ROOM AIR TEMPERATURE IS 3°F (ADJ.) BELOW THE SETPOINT, THE HEATING CONTROL VALVE SHALL MODULATE OPEN TO MAINTAIN SPACE TEMPERATURE SETPOINT AND THE BYPASS DAMPER SHALL BE OPEN TO THE COIL.
- IN HEATING MODE, WHENEVER THE OUTSIDE AIR TEMPERATURE IS BELOW 40°F (ADJ.) AND THE ROOM AIR TEMPERATURE IS 3°F (ADJ.) BELOW THE SETPOINT, THE HEATING CONTROL VALVE SHALL BE FULLY OPEN AND THE BYPASS DAMPER SHALL MODULATE TO MAINTAIN SPACE TEMPERATURE SETPOINT.

ECONOMIZER CONTROL:

- WHEN THE O.A. TEMPERATURE IS LESS THAN THE ROOM AIR TEMPERATURE THE FMCS SHALL ENABLE ECONOMIZER CONTROLS FOR COOLING.
- WHEN O.A. TEMPERATURE IS GREATER THAN THE ROOM AIR TEMPERATURE THE FMCS SHALL DISABLE ECONOMIZER CONTROLS AND SHALL RETURN THE UNIT TO MINIMUM O.A. MODE.
- ONCE ECONOMIZER CONTROLS HAVE BEEN ENABLED OR DISABLED FROM OPERATION, THE UNIT SHALL CONTINUE TO OPERATE IN THAT MODE FOR A MINIMUM OF 10 MINUTES (ADJ.) BEFORE BEING ALLOWED TO SWITCH BACK (TO PREVENT SHORT CYCLING).
- IN ECONOMIZER MODE THE FMCS SHALL MODULATE THE RETURN AND OUTSIDE AIR DAMPERS AS REQUIRED TO MAINTAIN ROOM AIR TEMPERATURE SETPOINT.

OCCUPANCY SENSOR CONTROL:

- IF THE UNIT VENTILATOR IS SCHEDULED TO RUN AT THE FMCS OPERATOR WORKSTATION AND THE OCCUPANCY SENSOR INDICATES THE SPACE IS OCCUPIED THE O.A. DAMPER SHALL BE OPEN TO ITS MINIMUM POSITION.
- IF THE UNIT VENTILATOR IS SCHEDULED TO RUN AT THE FMCS OPERATOR WORKSTATION AND THE OCCUPANCY SENSOR INDICATES THE SPACE IS NOT OCCUPIED THE O.A. DAMPER SHALL BE CLOSED.
- IF THE UNIT VENTILATOR IS NOT SCHEDULED TO RUN AT THE FMCS OPERATOR WORKSTATION THE INPUT FROM THE OCCUPANCY SENSOR SHALL BE IGNORED.
- ECONOMIZER MODE SHALL TAKE PRECEDENCE OVER THE CONDITION OF THE OCCUPANCY SENSOR FOR CONTROL OF THE O.A. DAMPER.

NIGHT SETBACK CONTROL:

- NIGHT SETBACK SHALL BE INITIATED VIA THE FMCS BASED ON THE FOLLOWING TIME SCHEDULE:
 - OCCUPIED MODE START: 6:00 AM (ADJ.)
 - UNOCCUPIED MODE START: 5:00 PM (ADJ.)
 - NIGHT SETBACK SHALL NOT OCCUR WHEN A SPACE IS DESIGNATED AS UNOCCUPIED VIA A LIGHTING OCCUPANCY SENSOR.
- AT THE START OF OCCUPIED MODE, THE FMCS SHALL ESTABLISH THE ROOM TEMPERATURE SETPOINT IN ACCORDANCE WITH THE SEQUENCE OF OPERATION.
- AT THE START OF UNOCCUPIED MODE, THE FMCS SHALL ESTABLISH THE ROOM TEMPERATURE SETPOINTS OF:
 - COOLING SETPOINT = 80°F (ADJ.)
 - HEATING SETPOINT = 60°F (ADJ.)
- DURING NIGHT SETBACK THE UNIT VENTILATOR CAN BE PLACED INTO OCCUPIED MODE VIA THE OVERRIDE SWITCH ON THE ROOM TEMPERATURE SENSOR. WHEN THE OVERRIDE SWITCH IS ENABLED IT SHALL CONTROL THE UNIT IN OCCUPIED MODE SETTING FOR A PERIOD OF 2 HOURS (ADJ.) AT WHICH TIME THE UNIT SHALL REVERT BACK TO NIGHT SETBACK MODE.

ALARMS, INTERLOCKS & SAFETIES:

- SHOULD ANY ONE FOOT SECTION OF THE MANUAL RESET LOW LIMIT TEMPERATURE SWITCH SENSE AIR TEMP < 38°F THE CHILLED WATER VALVE SHALL FULLY OPEN AND THE FMCS SHALL START THE LEAD CHILLED WATER PUMP IN THE EVENT NONE OF THE CHILLED WATER PUMPS ARE IN OPERATION (IN ADDITION TO UNIT VENT SHUTDOWN). AN ALARM SHALL BE GENERATED AT THE FMCS OPERATOR WORKSTATION.
- A FLOAT SWITCH MOUNTED IN THE DRAIN PAN BELOW EACH UNIT VENT SHALL CLOSE THE CHILLED WATER VALVE AND PREVENT SUPPLY FAN OPERATION UPON DETECTION OF WATER AND SHALL INDICATE AN ALARM TO THE OPERATOR WORKSTATION.
- FMCS SHALL INDICATE AN ALARM TO THE FMCS OPERATOR WORKSTATION IF THE FMCS COMMANDS THE SUPPLY FAN TO OPERATE AND THE FAN CURRENT RELAY DETECTS INSUFFICIENT CURRENT FLOW.

UNIT SHUTDOWN:

- WHENEVER THE UNIT VENTILATOR IS SHUTDOWN THE FOLLOWING SHALL OCCUR:
 - THE OUTSIDE AIR DAMPER SHALL CLOSE.
 - THE RETURN AIR DAMPER SHALL OPEN.
 - THE FACE AND BYPASS DAMPER SHALL CLOSE TO THE COIL.
 - THE HEATING WATER CONTROL VALVE SHALL CLOSE. IF THE LOW LIMIT SWITCH IS ACTIVATED THE HEATING COIL CONTROL VALVE SHALL FULLY OPEN.
 - THE REFRIGERANT CONTROL VALVE SHALL CLOSE.
 - THE SUPPLY FAN SHALL STOP.

3 UNIT VENTILATOR (VERTICAL) CONTROL - UV-X

NO SCALE

2100285.12 11/1/2022 4:47:37 PM ESSER HVAC Improvements - Rolling Green Elementary School

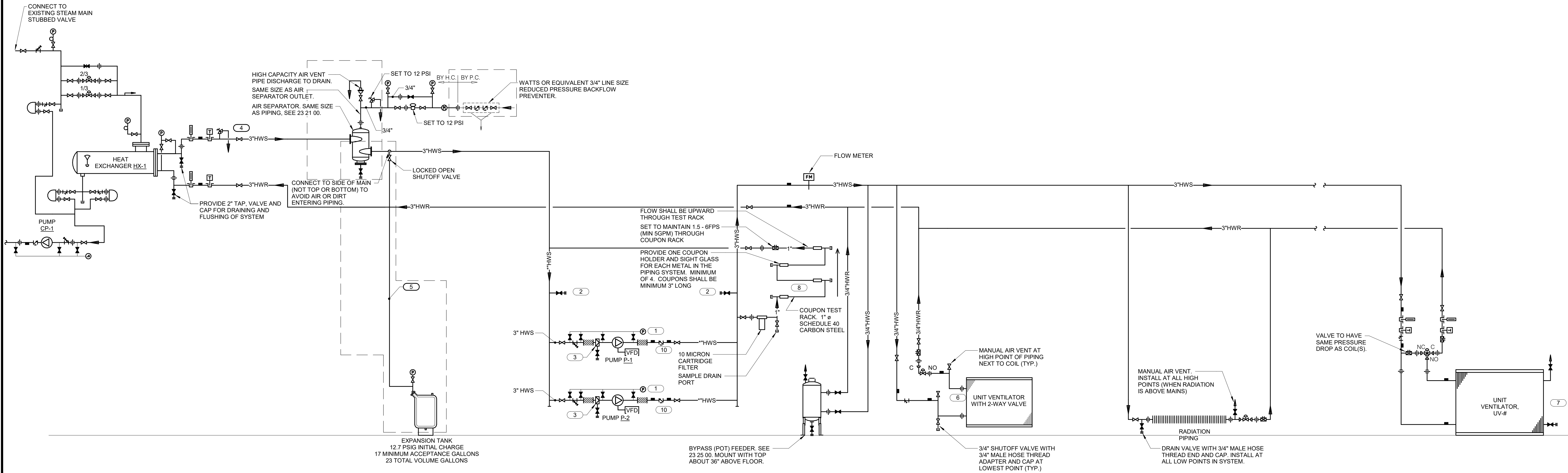

HEATING WATER FLOW DIAGRAM SYMBOL LIST	
SYMBOL:	DESCRIPTION:
	HEATING WATER RETURN
	HEATING WATER SUPPLY
	COLD WATER - POTABLE
	PITCH PIPE IN DIRECTION
	DIRECTION OF FLOW IN PIPE
	FLEXIBLE CONNECTION
	PRESSURE/TEMPERATURE TEST PLUG
	REDUCER - REFERENCE SPECIFICATION FOR CONCENTRIC/ECCENTRIC AND FOT/FOB
	METER
	PRESSURE GAUGE (FURNISHED WITH BALL VALVE)
	SUCTION DIFFUSER WITH SUPPORT FOOT
	AUTOMATIC AIR VENT
	MANUAL AIR VENT W/ BALL VALVE
	DRAIN WITH HOSE CONNECTION, CAP & BALL VALVE
	FLOW SWITCH
	FLOW METER
	TEMPERATURE SENSOR WITH WELL
	THERMOMETER WITH WELL (FILLED TYPE)
	UNION/FLANGE
	SHUTOFF VALVE NORMALLY OPEN
	SHUTOFF VALVE NORMALLY CLOSED
	THROTTLING VALVE
	BALANCING VALVE
	CONTROL VALVE (TWO-WAY)
	CONTROL VALVE (THREE-WAY)
	CHECK VALVE
	SAFETY/RELIEF VALVE
	PRESSURE REDUCING VALVE (LIQUID/GAS)
	"WYE" - STRAINER
	"WYE" - STRAINER W/SHUTOFF VALVE AND HOSE CONNECTION WITH CAP

- KEYNOTES**
- PRESSURE GAUGE WITH SNUBBER PER SECTION 23 09 13. INSTALL WITH MOUNTING ON WALL, STAND, OR VIBRATION-FREE PIPE ABOVE PUMP. FLEXIBLE CONNECTOR. INSTALL FLEXIBLE COPPER TUBING TO PIPING CONNECTIONS TO AVOID VIBRATION DAMAGE TO THE GAUGE. PREFERRED CONNECTION LOCATIONS ARE: (a) JUST UPSTREAM OF STRAINER, (b) GAUGE PORT ON SUCTION DIFFUSER OR BETWEEN STRAINER AND PUMP INLET (c) GAUGE TAPPING ON PUMP INLET FLANGE, (d) GAUGE TAPPING ON PUMP OUTLET FLANGE.
 - PROVIDE 2 1/2" OR LARGER CONNECTIONS FOR CONNECTION OF FIRE HOSES FOR FLUSHING AND CLEANING OF SYSTEM. IF CHEMICAL CLEANING IS NOT USED.
 - INSTALL SAFETY RELIEF VALVE. PIPE TO DRAIN. SUPPORT SOLIDLY.
 - SIZE PER BLADDER TANK MANUFACTURER'S RECOMMENDATIONS BUT NOT SMALLER THAN CONNECTION TO TANK.
 - ARRANGE PIPING SO COILS CAN BE REMOVED WITHOUT REMOVING PIPING ABOVE THE UNIONS OR FLANGES. PIPE LOCATION MUST NOT RESTRICT OPENING OF ACCESS DOORS.
 - THE NUMBER OF COILS MAY VARY BETWEEN MANUFACTURERS. CONTRACTOR SHALL SIZE PIPING TO EACH COIL SECTION AT NOT OVER 4 FEET OF PRESSURE DROP PER 100 FEET OF PIPE AND PROVIDE ADDITIONAL UNIONS, VALVES, AND P/T PLUGS AS SHOWN FOR COILS.
 - PROVIDE COUPON TEST RACK AS INDICATED FOR EACH SYSTEM AS SHOWN.
 - TRIPLE DUTY OR BALANCING VALVES ARE NOT PERMITTED ON VARIABLE VOLUME SYSTEMS.
 - CHECK VALVE SHALL BE NON-SLAM SPRING STYLE.

1 HEATING WATER FLOW DIAGRAM - HEAT EXCHANGER VARIABLE/PRIMARY NO SCALE

623 26TH AVENUE
QUAD CITIES, IL 61201
PH: 309.788.0673
FAX: 309.788.5967
www.imegcorp.com

IMEG CORP. RESERVES PROPRIETARY RIGHTS, INCLUDING COPYRIGHTS, TO THIS DRAWING AND THE DATA SHOWN THEREON. SAID DRAWING AND/OR DATA ARE THE EXCLUSIVE PROPERTY OF IMEG CORP. AND SHALL NOT BE USED OR REPRODUCED FOR ANY OTHER PROJECT WITHOUT THE EXPRESS WRITTEN APPROVAL AND PARTICIPATION OF IMEG CORP. ©2022 IMEG CORP.

Illinois Design Firm Registration #194007637-0014
PROJECT #2100285.12

REF. SCALE IN INCHES
PROJECT #2100285.12

ESSER HVAC Improvements - Rolling Green Elementary School

3615 W Gate Pkwy,
Rockford, IL 61108

PROFESSIONAL SEAL

CONSULTANT

**Saavedra
Group
Architects**

Architecture • Engineering • Management
504 North Church Street • Rockford, Illinois 61103
815-963-9392 • www.sgdesign.com

KEY PLAN

AGENCY APPROVAL

IMEG CORP. RESERVES PROPRIETARY RIGHTS, INCLUDING COPYRIGHTS, TO THIS DRAWING AND THE DATA SHOWN THEREON. SAID DRAWING AND/OR DATA ARE THE EXCLUSIVE PROPERTY OF IMEG CORP. AND SHALL NOT BE USED OR REPRODUCED FOR ANY OTHER PROJECT WITHOUT THE EXPRESS WRITTEN APPROVAL AND PARTICIPATION OF IMEG CORP. ©2022 IMEG CORP.

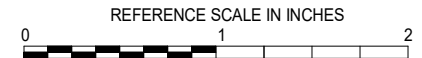

REVISIONS

No.	Date	Revision / Issue
-----	------	------------------

SHEET INFORMATION

Issue Construction Documents

Date November 03, 2022

Job Number 2100285.12

Drawn KEAHAR

Checked KEVPOP

Approved BRAPIE

SHEET TITLE

MECHANICAL
DIAGRAMS

SCALE

Scale: 12" = 1'-0"

SHEET NUMBER

M501

UNIT VENTILATOR SCHEDULE

NOTES:
1.PROVIDE WITH TOP DISCHARGE GRILE, OUTDOOR INTAKE GRILEE WITH HORIZONTAL LOUVERS, FRONT RETURN AIR, FACE AND BYPASS DAMPERS.
2.PROVIDE WITH SIDE DISCHARGE, OUTDOOR INTAKE HOOD, BOTTOM RETURN AIR, FACE AND BYPASS DAMPERS.
3.PROVIDE UNIT WITH 3-WAY VALVE.

TAG NAME	AREA SERVED	COOLING COIL							HEATING COIL							ELECTRICAL				MAX. DIMENSIONS			WEIGHT				
		EAT			TOTAL MBH	SENSIBLE MBH	EWT 'F	LWT 'F	GPM	MBH	Row Count	HP	VOLTAGE	PHASES	DISCONNECT		CONTROLLER/ STARTER	LENGTH	WIDTH	HEIGHT							
		DB 'F	WB 'F	EWT 'F											BY (NOTE A)	BY TYPE (NOTE B)					BY (NOTE A)						
UV-1	1	1,212	375	80	67	45	43	32	140	110	5.7	65.4	2	0.75	115 V	1	MFR	NF	MFR	40	100	16.63	680	DAIKIN APPLIED	UAHF9V20	2	
UV-2	2	1,212	375	80	67	45	43	32	140	110	5.5	65.4	2	0.75	115 V	1	MFR	NF	MFR	40	100	16.63	680	DAIKIN APPLIED	UAHF9V20	2.3	
UV-3	3	1,212	360	80	67	45	43	32	140	110	4.9	59	2	0.33	115 V	1	MFR	NF	MFR	86	21.88	30.13	525	DAIKIN APPLIED	UAVR9V13	1	
UV-4	4	1,212	360	80	67	45	43	32	140	110	4.9	58.8	2	0.33	115 V	1	MFR	NF	MFR	86	21.88	30.13	525	DAIKIN APPLIED	UAVR9V13	1	
UV-5	5	1,212	360	80	67	45	43	32	140	110	4.9	58.7	2	0.33	115 V	1	MFR	NF	MFR	86	21.88	30.13	525	DAIKIN APPLIED	UAVR9V13	1	
UV-6	6	1,212	360	80	67	45	43	32	140	110	4.9	58.8	2	0.33	115 V	1	MFR	NF	MFR	86	21.88	30.13	525	DAIKIN APPLIED	UAVR9V13	1	
UV-7	7	1,212	360	80	67	45	43	32	140	110	4.9	58.9	2	0.33	115 V	1	MFR	NF	MFR	86	21.88	30.13	525	DAIKIN APPLIED	UAVR9V13	1	
UV-8	8	1,444	155	80	67	45	54	40	140	110	3.2	38.8	2	0.33	115 V	1	MFR	NF	MFR	98	21.88	30.13	600	DAIKIN APPLIED	UAVR9V15	1	
UV-9	9	1,212	360	80	67	45	43	32	140	110	4.9	58.3	2	0.33	115 V	1	MFR	NF	MFR	86	21.88	30.13	525	DAIKIN APPLIED	UAVR9V13	1	
UV-10	10	1,212	370	80	67	45	43	32	140	110	5	59.6	2	0.33	115 V	1	MFR	NF	MFR	86	21.88	30.13	525	DAIKIN APPLIED	UAVR9V13	1	
UV-11	11	1,212	360	80	67	45	43	32	140	110	4.9	58.9	2	0.33	115 V	1	MFR	NF	MFR	86	21.88	30.13	525	DAIKIN APPLIED	UAVR9V13	1	
UV-12	12	1,212	360	80	67	45	43	32	140	110	5	59	2	0.33	115 V	1	MFR	NF	MFR	86	21.88	30.13	525	DAIKIN APPLIED	UAVR9V13	1	
UV-13	13	1,212	360	80	67	45	43	32	140	110	5	59.8	2	0.33	115 V	1	MFR	NF	MFR	86	21.88	30.13	525	DAIKIN APPLIED	UAVR9V13	1	
UV-14	14	1,212	360	80	67	45	43	32	140	110	5.6	60.3	2	0.33	115 V	1	MFR	NF	MFR	86	21.88	30.13	525	DAIKIN APPLIED	UAVR9V13	1	
UV-15	15	1,212	395	80	67	45	43	32	140	110	5.7	57.8	2	0.33	115 V	1	MFR	NF	MFR	86	21.88	30.13	525	DAIKIN APPLIED	UAVR9V13	1.3	
UV-16	16	1,212	365	80	67	45	43	32	140	110	3	58.2	2	0.33	115 V	1	MFR	NF	MFR	86	21.88	30.13	525	DAIKIN APPLIED	UAVR9V13	1	
UV-17	17	979	260	80	67	45	33	24	140	110	4.1	35.6	2	0.33	115 V	1	MFR	NF	MFR	74	21.88	30.13	445	DAIKIN APPLIED	UAVR9V10	1	
UV-18	STAFF PD	979	350	80	67	45	33	24	140	110	3.7	49.6	2	0.33	115 V	1	MFR	NF	MFR	74	21.88	30.13	445	DAIKIN APPLIED	UAVR9V10	1	
UV-19	19	1,212	360	80	67	45	43	32	140	110	4.4	44.7	2	0.33	115 V	1	MFR	NF	MFR	86	21.88	30.13	525	DAIKIN APPLIED	UAVR9V13	1	
UV-20	20	979	360	80	67	45	33	24	140	110	4.2	53	2	0.33	115 V	1	MFR	NF	MFR	74	21.88	30.13	445	DAIKIN APPLIED	UAVR9V10	1	
UV-21	21	1,212	350	80	67	45	43	32	140	110	4.5	50.7	2	0.33	115 V	1	MFR	NF	MFR	86	21.88	30.13	525	DAIKIN APPLIED	UAVR9V13	1	
UV-22	22	979	365	80	67	45	33	24	140	110	4.2	53.7	2	0.33	115 V	1	MFR	NF	MFR	74	21.88	30.13	445	DAIKIN APPLIED	UAVR9V10	1	
UV-23	23	1,212	345	80	67	45	43	32	140	110	4.5	50.6	2	0.33	115 V	1	MFR	NF	MFR	86	21.88	30.13	525	DAIKIN APPLIED	UAVR9V13	1	
UV-24	24	979	365	80	67	45	33	24	140	110	4.2	53.7	2	0.33	115 V	1	MFR	NF	MFR	74	21.88	30.13	445	DAIKIN APPLIED	UAVR9V10	1	
UV-25	25	1,212	350	80	67	45	43	32	140	110	4.5	52.4	2	0.33	115 V	1	MFR	NF	MFR	86	21.88	30.13	525	DAIKIN APPLIED	UAVR9V13	1	
UV-26	26	979	320	80	67	45	33	24	140	110	4.4	47.1	2	0.33	115 V	1	MFR	NF	MFR	74	21.88	30.13	525	DAIKIN APPLIED	UAVR9V10	1.3	
UV-27	27	979	265	80	67	45	33	24	140	110	3.9	35.1	2	0.33	115 V	1	MFR	NF	MFR	74	21.88	30.13	445	DAIKIN APPLIED	UAVR9V10	1	
UV-28	LIBRARY	1,444	410	80	67	45	54	40	140	110	5.8	69.7	2	0.33	115 V	1	MFR	NF	MFR	98	21.88	30.13	600	DAIKIN APPLIED	UAVR9V15	1	

PUMP SCHEDULE

NOTES:
1.PROVIDE SHAFT GROUNDING AS REQUIRED IN THE MOTOR SPECIFICATION ----[15170] [22 05 13] [23 05 13]

TAG NAME	AREA SERVED	GPM	PUMP FT. HEAD AT DESIGN	MINIMUM PUMP EFFICIENCY	INLET SIZE	IMPELLER	ELECTRICAL (NOTE 1)							MAX. DIMENSIONS			WEIGHT	MANUFACTURER	MODEL	NOTES	
							HP (NOTE E)	RPM	VOLTAGE	PHASES	DISCONNECT		CONTROLLER/ STARTER								
											BY (NOTE A)	TYPE (NOTE B)	BY (NOTE A)	TYPE (NOTE C)							
CP-2	HX	18.0	5.00	60	3/4"	0.000	0.33	1000	115	1	EC	NF	MFR	FV	9.5	9.5	15.6	15	SPIRAX SARCO	GC2D151	
HWP-1	BUILDING	96.0	50.00	73	1 1/2"	6.950	1.5	1760	208	3	EC	NF	MFR	VFD	17	10	23.75	157	TACO	KV2007D	
HWP-2	BUILDING	96.0	50.00	73	1 1/2"	6.950	1.5	1760	208	3	EC	NF	MFR	VFD	17	10	23.75	157	TACO	KV2007D	

CONDENSING UNIT SCHEDULE

NOTES:
1.PROVIDE WITH HIGH EFFICIENCY 2-STAGE SCROLL COMPRESSOR AND HIGH EFFICIENCY ECM CONDENSOR FAN MOTOR.
2.PROVIDE WITH RAWAL APR CONTROL COMPRESSION RATIO REDUCTION VALVE.

								ELECTRICAL					DISCONNECT			CONTROLLER/ STARTER		MAX. DIMENSIONS			WEIGHT		
TAG NAME	AREA SERVED	NOMINAL DESIGN TONS	REFRIGERANT	HOLDING REFRIGERANT CHARGE	AMBIENT TEMP °F	NUMBER OF STAGES	NUMBER OF FANS	VOLTAGE	PHASES	MCA	MOCP	BY (NOTE A)		TYPE (NOTE B)		BY (NOTE A)	LENGTH	WIDTH	HEIGHT	OPERATING	MANUFACTURER	MODEL (NOTE 1)	NOTES
CU-1	1	3	R-410A	114	95.0	2	1	208	1	28.3	30	EC	NF	MFR	MFR	35.75	35.75	36.5	223	DAIKIN	DX18TC0481	1.2	
CU-2	2	3	R-410A	114	95.0	2	1	208	1	19.7	30	EC	NF	MFR	MFR	35.75	35.75	36.5	223	DAIKIN	DX18TC0481	1.2	
CU-3	3	3	R-410A	114	95.0	2	1	208	1	19.7	30	EC	NF	MFR	MFR	35.75	35.75	36.5	223	DAIKIN	DX18TC0481	1.2	
CU-4	4	3	R-410A	114	95.0	2	1	208	1	19.7	30	EC	NF	MFR	MFR	35.75	35.75	36.5	223	DAIKIN	DX18TC0481	1.2	
CU-5	5	3	R-410A	114	95.0	2	1	208	1	19.7	30	EC	NF	MFR	MFR	35.75	35.75	36.5	223	DAIKIN	DX18TC0481	1.2	
CU-6	6	3	R-410A	114	95.0	2	1	208	1	19.7	30	EC	NF	MFR	MFR	35.75	35.75	36.5	223	DAIKIN	DX18TC0481	1.2	
CU-7	7	3	R-410A	114	95.0	2	1	208	1	19.7	30	EC	NF	MFR	MFR	35.75	35.75	36.5	223	DAIKIN	DX18TC0481	1.2	
CU-8	8	4	R-410A	204	95.0	2	1	208	1	28.3	45	EC	NF	MFR	MFR	35.75	35.75	42.25	302	DAIKIN	DX18TC0481	1.2	
CU-9	9	3	R-410A	114	95.0	2	1	208	1	19.7	30	EC	NF	MFR	MFR	35.75	35.75	36.5	223	DAIKIN	DX18TC0361	1.2	
CU-10	10	3	R-410A	114	95.0	2	1	208	1	19.7	30	EC	NF	MFR	MFR	35.75	35.75	36.5	223	DAIKIN	DX18TC0481	1.2	
CU-11	11	3	R-410A	114	95.0	2	1	208	1	19.7	30	EC	NF	MFR	MFR	35.75	35.75	36.5	223	DAIKIN	DX18TC0481	1.2	
CU-12	12	3	R-410A	114	95.0	2	1	208	1	19.7	30	EC	NF	MFR	MFR	35.75	35.75	36.5	223	DAIKIN	DX18TC0481	1.2	
CU-13	13	3	R-410A	114	95.0	2	1	208	1	19.7	30	EC	NF	MFR	MFR	35.75	35.75	36.5	223	DAIKIN	DX18TC0481	1.2	
CU-14	14	3	R-410A	114	95.0	2	1	208	1	19.7	30	EC	NF	MFR	MFR	35.75	35.75	36.5	223	DAIKIN	DX18TC0481	1.2	
CU-15	15	3	R-410A	114	95.0	2	1	208	1	19.7	30	EC	NF	MFR	MFR	35.75	35.75	36.5	223	DAIKIN	DX18TC0361	1.2	
CU-16	16	3	R-410A	114	95.0	2	1	208	1	19.7	30	EC	NF	MFR	MFR	35.75	35.75	36.5	223	DAIKIN	DX18TC0361	1.2	
CU-17	17	2	R-410A	135	95.0	2	1	208	1	15.3	25	EC	NF	MFR	MFR	35.75	35.75	40	226	DAIKIN	DX18TC0241	1.2	
CU-18	STAFF PD	2	R-410A	135	95.0	2	1	208	1	15.3	25	EC	NF	MFR	MFR	35.75	35.75	40	223	DAIKIN	DX18TC0241	1.2	
CU-19	19	3	R-410A	114	95.0	2	1	208	1	19.7	30	EC	NF	MFR	MFR	35.75	35.75	36.5	223	DAIKIN	DX18TC0361	1.2	
CU-20	20	2	R-410A	135	95.0	2	1	208	1	15.3	25	EC	NF	MFR	MFR	35.75	35.75	40	226	DAIKIN	DX18TC0241	1.2	
CU-21	21	3	R-410A	114	95.0	2	1	208	1	19.7	30	EC	NF	MFR	MFR	35.75	35.75	36.5	223	DAIKIN	DX18TC0361	1.2	
CU-22	22	2	R-410A	135	95.0	2	1	208	1	15.3	25	EC	NF	MFR	MFR	35.75	35.75	40	226	DAIKIN	DX18TC0241	1.2	
CU-23	23	3	R-410A	114	95.0	2	1	208	1	19.7	30	EC	NF	MFR	MFR	35.75	35.75	36.5	223	DAIKIN	DX18TC0361	1.2	
CU-24	24	2	R-410A	135	95.0	2	1	208	1	15.3	25	EC	NF	MFR	MFR	35.75	35.75	40	226	DAIKIN	DX18TC0241	1.2	
CU-25	25	3	R-410A	114	95.0	2	1	208	1	19.7	30	EC	NF	MFR	MFR	35.75	35.75	36.5	223	DAIKIN	DX18TC0361	1.2	
CU-26	26	2	R-410A	135	95.0	2	1	208	1	15.3	25	EC	NF	MFR	MFR	35.75	35.75	40	226	DAIKIN	DX18TC0241	1.2	
CU-27	27	2	R-410A	135	95.0	2	1	208	1	15.3	25	EC	NF	MFR	MFR	35.75	35.75	40	226	DAIKIN	DX18TC0241	1.2	
CU-28	LIBRARY	4	R-410A	204	95.0	2	1	208	1	28.3	45	EC	NF	MFR	MFR	35.75	35.75	42.25	302	DAIKIN	DX18TC0481	1.2	

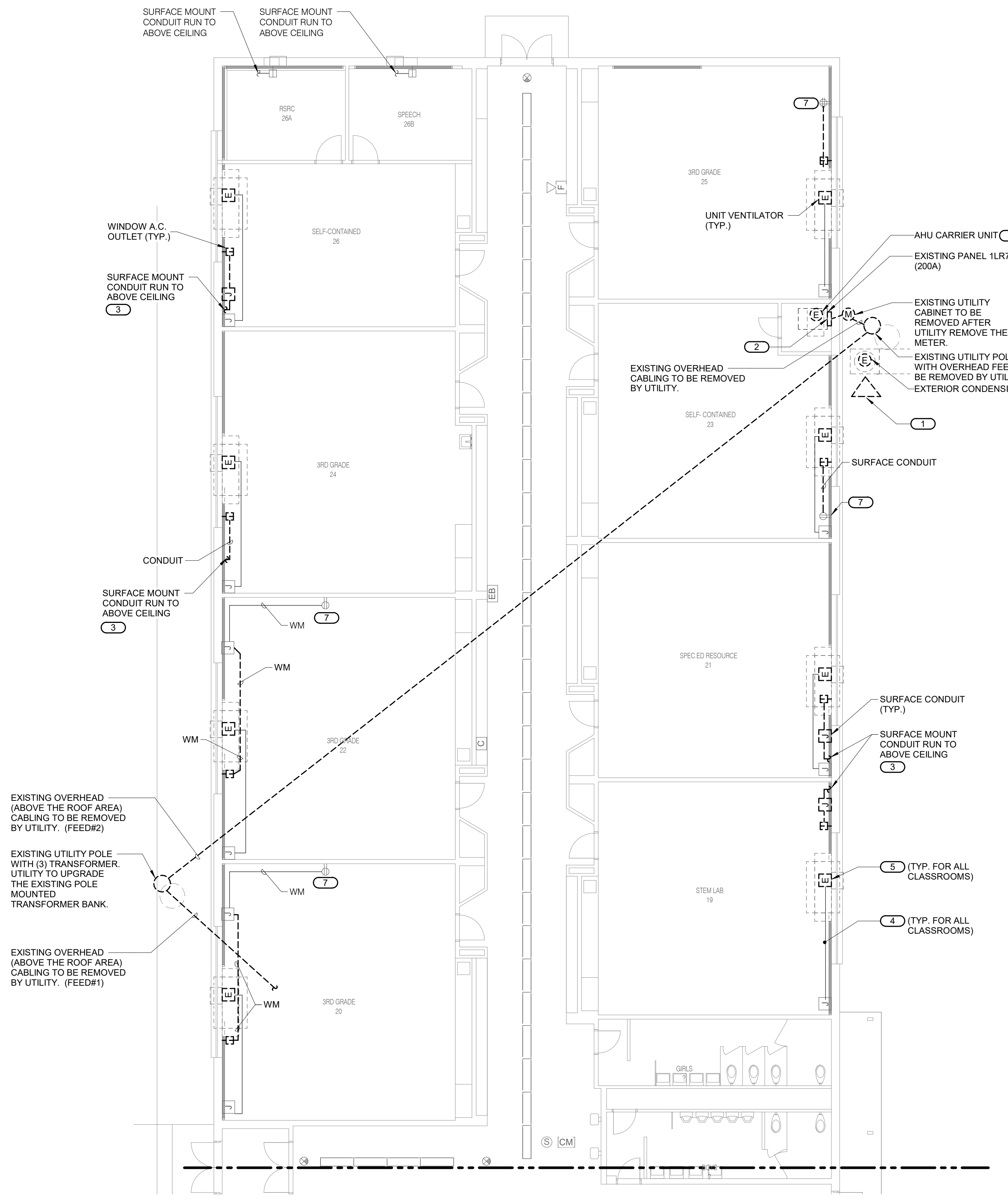

1 FIRST FLOOR DEMOLITION - ELECTRICAL - AREA A
1/8" = 1'-0"

- SHEET NOTES:**

 1. REFER TO RENOVATION NOTES ON THE ELECTRICAL COVER SHEET 'E000' AND THE ELECTRICAL SPECIFICATIONS SECTION '26 05 05' FOR MORE DETAILS ON ELECTRICAL DEMOLITION WORK.
 2. WHERE APPLICABLE, RETAIN EXISTING WALL RECESSED BACKBOX AND CONCEALED CONDUIT DURING DEMOLITION WORK FOR REUSE.
 3. PROVIDE BLANK COVER PLATES FOR THE EMPTY BACKBOXES THAT WOULD REMAIN VISIBLE ON INTERIOR/EXTERIOR WALLS AFTER THE REMOVAL OF ELECTRICAL DEVICES.
- KEYNOTES: (#)**

 1. EXISTING BURIED ELECTRICAL GROUND GRID TO BE DISCONNECTED AND ABANDONED.
 2. REMOVE EXISTING BRANCH CIRCUIT(S), SERVING THE EXISTING REMAINING LOADS, UP TO NEW PULL BOX AND SPLICE WITH NEW BRANCH CIRCUIT(S). REFER TO E201A FOR MORE DETAILS.
 3. REMOVE BRANCH CIRCUIT WIRING TO SOURCE PANEL ALTHOUGH MAINTAIN CONTINUITY OF POWER TO EXISTING REMAINING LOADS IF FOUND CONNECTED TO THIS BRANCH CIRCUIT WIRING. REMOVE THE RACEWAY (CONDUIT OR WIREHOLD) UP TO THE FIRST J-BOX LOCATED ABOVE CEILING.
 4. REMOVE EXISTING BRANCH CIRCUIT WIRING, SERVING THE MECHANICAL UNIT, BACK TO THE SOURCE PANEL BUT KEEP THE EXISTING CONDUIT AND/OR THE SURFACE RACEWAY FOR REUSE. OTHER BRANCH CIRCUITS SERVING THE GENERAL POWER OUTLETS SHALL BE RETAINED FOR REUSE AND EXTENSION TO MAINTAIN CONTINUITY OF POWER TO REMAINING GENERAL POWER OUTLET(S).
 5. REMOVE EXISTING POWER CONNECTION AND ASSOCIATED WIRING. MODIFY EXISTING RACEWAY (REMOVE PORTION OF IT OR EXTEND IT) AS NEEDED TO SERVE THE NEW MECHANICAL UNIT FROM THE NEW BRANCH CIRCUIT WIRING.
 6. DISCONNECT POWER FROM EXISTING MECHANICAL UNIT. REMOVE ALL ASSOCIATED ELECTRICAL INFRASTRUCTURE (DISCONNECT, STARTER, BACKBOXES ETC.). REMOVE ASSOCIATED WIRING & CONDUIT BACK TO SERVING PANEL MAINTAIN CONTINUITY OF POWER TO ALL EXISTING REMAIN DEVICES CONNECTED TO THIS CIRCUIT. FIELD VERIFY THE REQUIREMENTS. MAINTAIN CONTINUITY OF POWER, FROM THE EXISTING REMAINING BRANCH CIRCUIT, TO EXISTING REMAINING POWER OUTLET(S). PROVIDE NEW WIRING (2#12 & 1#20ND.) USING NEW ARCHITECTURAL SURFACE RUN AS NEEDED FOR EXISTING CIRCUIT EXTENSION. NEW ARCHITECTURAL SURFACE EXTENSION RUN SHALL BE INSTALLED IN COORDINATION WITH THE NEW MECHANICAL UNIT. FIELD VERIFY THE REQUIREMENTS.
 - 7.



623 26TH AVENUE
QUAD CITIES, IL
61201

PH: 309.786.0673
FAX: 309.786.5967
www.imegcorp.com



ESSER HVAC Improvements - Rolling Green Elementary School

3615 W Gate Pkwy,
Rockford, IL 61108

PROFESSIONAL SEAL



Saavedra Group Architects

Architecture • Engineering • Management
504 North Church Street • Rockford, Illinois 61103
815-963-9392 • www.sgdesign.com

CONSULTANT

KEY PLAN

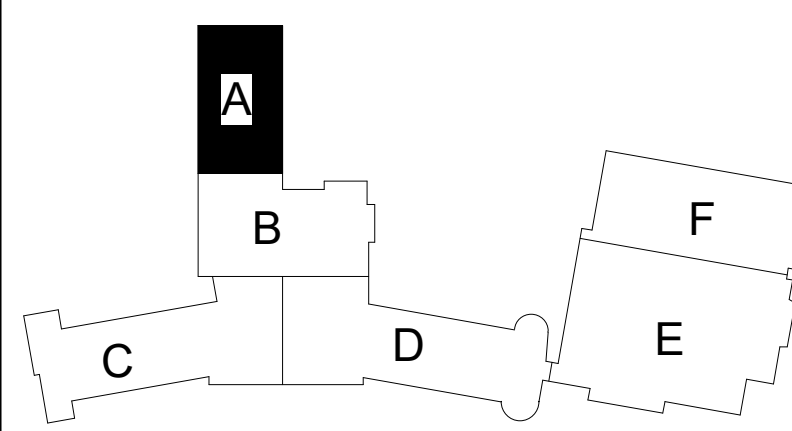

AGENCY APPROVAL

IMEG CORP. RESERVES PROPRIETARY RIGHTS, INCLUDING COPYRIGHTS, TO THIS DRAWING AND THE DATA SHOWN THEREON. SAID DRAWING AND/OR DATA ARE THE EXCLUSIVE PROPERTY OF IMEG CORP. AND SHALL NOT BE USED OR REPRODUCED FOR ANY OTHER PROJECT WITHOUT THE EXPRESS WRITTEN APPROVAL AND PARTICIPATION OF IMEG CORP. © 2021 IMEG CORP.

REFERENCE SCALE IN INCHES

REVISIONS

No.	Date	Revision / Issue
-----	------	------------------

SHEET INFORMATION	
Issue	Construction Documents
Date	November 03, 2022
Job Number	21002885.12
Drawn	RAJMAK
Checked	MATSNY
Approved	GAUSHA

SHEET TITLE
FIRST FLOOR DEMOLITION
ELECTRICAL - AREA A

SCALE
Scale: **1/8" = 1'-0"**

SHEET NUMBER



623 26TH AVENUE
ROCK ISLAND, IL 61201
P: 309.786.0673 F: 309.786.5967
www.imegcorp.com

IMEG CORP. RESERVES PROPRIETARY RIGHTS, INCLUDING COPYRIGHTS, TO THIS DRAWING AND THE DATA SHOWN THEREON. SAID DRAWING AND/OR DATA ARE THE EXCLUSIVE PROPERTY OF IMEG CORP. AND SHALL NOT BE USED OR REPRODUCED FOR ANY OTHER PROJECT WITHOUT THE EXPRESS WRITTEN APPROVAL AND PARTICIPATION OF IMEG CORP. © 2022 IMEG CORP.

Illinois Design Firm Registration #194007657-0014
REF. SCALE IN INCHES PROJECT #21002885.12

E101A

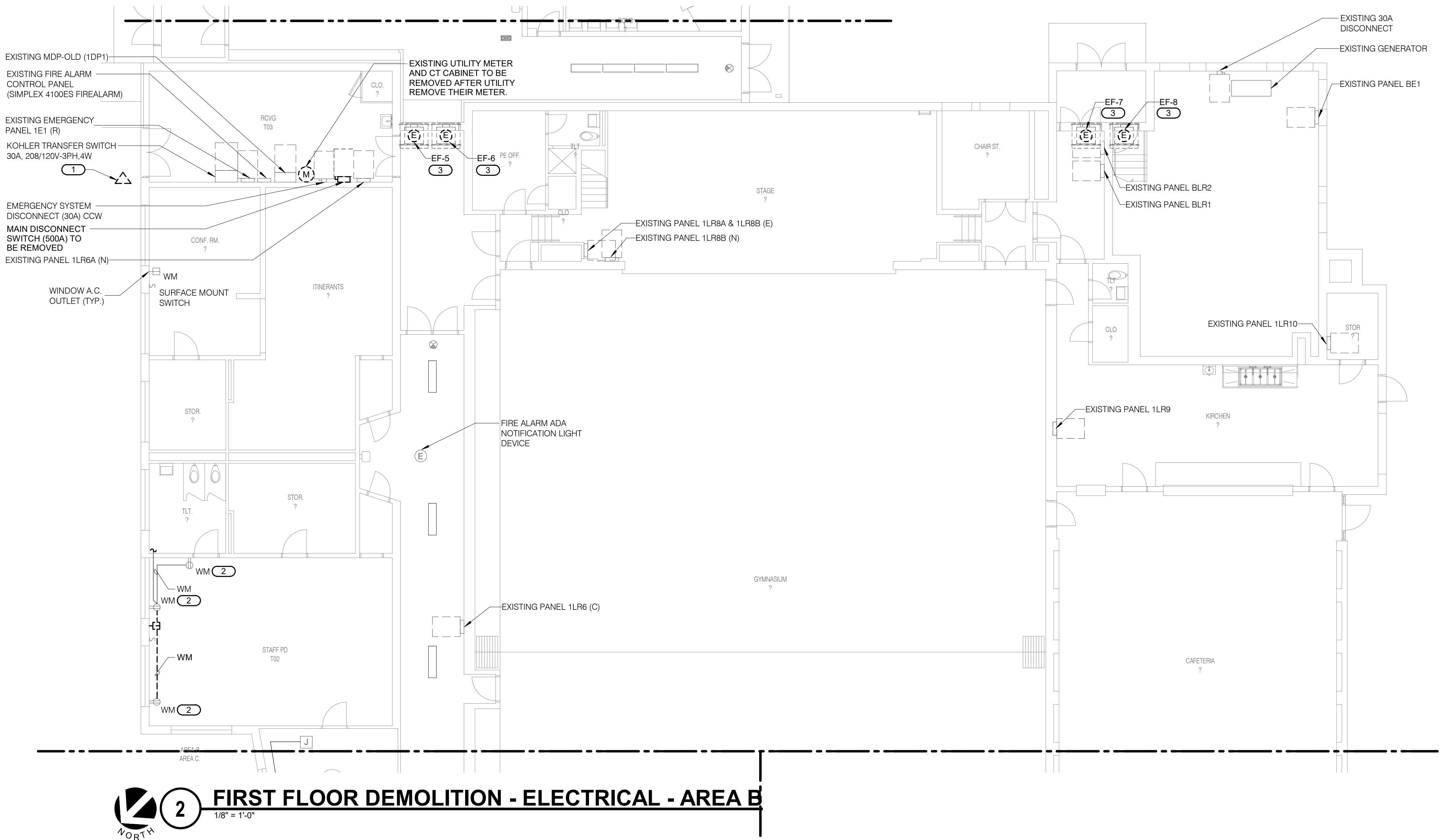

SHEET NOTES:

- REFER TO RENOVATION NOTES ON THE ELECTRICAL COVER SHEET 'E000' AND THE ELECTRICAL SPECIFICATIONS SECTION '26 05 05' FOR MORE DETAILS ON ELECTRICAL DEMOLITION WORK.
- WHERE APPLICABLE, RETAIN EXISTING WALL RECESSED BACKBOX AND CONCEALED CONDUIT DURING DEMOLITION WORK FOR REUSE.
- PROVIDE BLANK COVER PLATES FOR THE EMPTY BACKBOXES THAT WOULD REMAIN VISIBLE ON INTERIOR/EXTERIOR WALLS AFTER THE REMOVAL OF ELECTRICAL DEVICES.

KEYNOTES: (#)

- EXISTING BURIED ELECTRICAL GROUND GRID TO BE DISCONNECTED AND ABANDON.
- MAINTAIN CONTINUITY OF POWER FROM THE EXISTING REMAINING BRANCH CIRCUIT, TO EXISTING REMAINING POWER OUTLET(S). PROVIDE NEW WIRING (2#12 & 1#12GND.) USING NEW ARCHITECTURAL SURFACE RUN AS NEEDED FOR EXISTING CIRCUIT EXTENSION. NEW ARCHITECTURAL SURFACE EXTENSION RUN SHALL BE INSTALLED IN COORDINATION WITH THE NEW MECHANICAL UNIT. FIELD VERIFY THE REQUIREMENTS. DISCONNECT POWER FROM EXISTING MECHANICAL UNIT AND ASSOCIATED DISCONNECT. RETAIN EXISTING BRANCH CIRCUIT AND PREPARE IT TO SERVE THE NEW EQUIPMENT AT NEW LOCATION. FIELD VERIFY THE REQUIREMENTS.
-



623 26TH AVENUE
QUAD CITIES, IL
61201

PH: 309.788.0673
FAX: 309.788.5967
www.imegcorp.com



ESSER HVAC Improvements - Rolling Green Elementary School

3615 W Gate Pkwy,
Rockford, IL 61108

PROFESSIONAL SEAL



Saavedra Group Architects

Architecture • Engineering • Management
504 North Church Street • Rockford, Illinois 61103
815-963-9392 • www.sgadesign.com

CONSULTANT

KEY PLAN

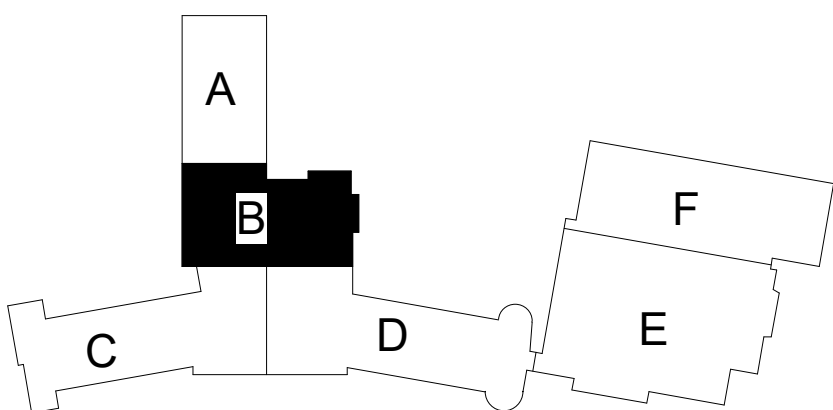

AGENCY APPROVAL

IMEG CORP. RESERVES PROPRIETARY RIGHTS, INCLUDING COPYRIGHTS, TO THIS DRAWING AND THE DATA SHOWN THEREON. SAID DRAWING AND/OR DATA ARE THE EXCLUSIVE PROPERTY OF IMEG CORP. AND SHALL NOT BE USED OR REPRODUCED FOR ANY OTHER PROJECT WITHOUT THE EXPRESS WRITTEN APPROVAL AND PARTICIPATION OF IMEG CORP. © 2021 IMEG CORP.

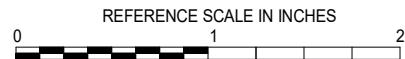

REVISIONS

No.	Date	Revision / Issue
-----	------	------------------

SHEET INFORMATION	
Issue	Construction Documents
Date	November 03, 2022
Job Number	21002885.12
Drawn	RAJMAK
Checked	MATSNY
Approved	GAUSHA

SHEET TITLE
FIRST FLOOR DEMOLITION
ELECTRICAL - AREA B

SCALE
Scale: **1/8" = 1'-0"**

SHEET NUMBER

E101B



623 26TH AVENUE
QUAD CITIES, IL 61201
P: 309.788.0673 F: 309.788.5967
www.imegcorp.com

IMEG CORP. RESERVES PROPRIETARY RIGHTS, INCLUDING COPYRIGHTS, TO THIS DRAWING AND THE DATA SHOWN THEREON. SAID DRAWING AND/OR DATA ARE THE EXCLUSIVE PROPERTY OF IMEG CORP. AND SHALL NOT BE USED OR REPRODUCED FOR ANY OTHER PROJECT WITHOUT THE EXPRESS WRITTEN APPROVAL AND PARTICIPATION OF IMEG CORP. © 2022 IMEG CORP.

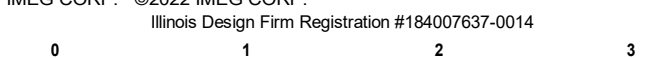

Illinois Design Firm Registration #194007657-0014
PROJECT #21002885.12

21002885.12 11/2/2022 12:21:52 PM ESSER HVAC Improvements - Rolling Green Elementary School

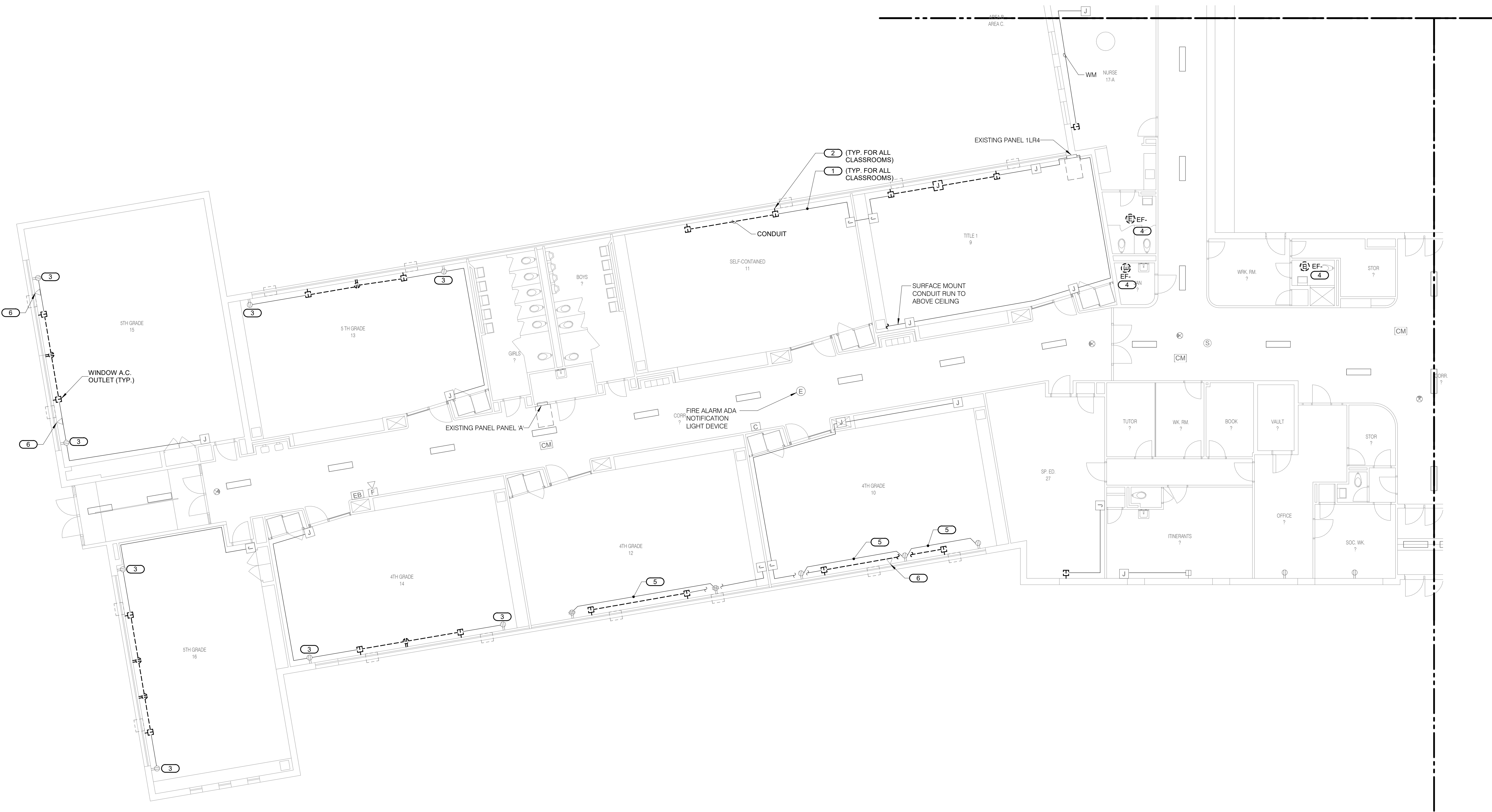

1 FIRST FLOOR DEMOLITION - ELECTRICAL - AREA C
1/8" = 1'-0"

SHEET NOTES:

1. REFER TO RENOVATION NOTES ON THE ELECTRICAL COVER SHEET 'E000' AND THE ELECTRICAL SPECIFICATIONS SECTION '26 05 05' FOR MORE DETAILS ON ELECTRICAL DEMOLITION WORK.
2. WHERE APPLICABLE, RETAIN EXISTING WALL RECESSED BACKBOX AND CONCEALED CONDUIT DURING DEMOLITION WORK FOR REUSE.
3. PROVIDE BLANK COVER PLATES FOR THE EMPTY BACKBOXES THAT WOULD REMAIN VISIBLE ON INTERIOR/EXTERIOR WALLS AFTER THE REMOVAL OF ELECTRICAL DEVICES.

KEYNOTES: (#)

1. REMOVE EXISTING BRANCH CIRCUIT WIRING, SERVING THE MECHANICAL UNIT, BACK TO THE SOURCE PANEL BUT KEEP THE EXISTING CONDUIT AND/OR THE SURFACE RACEWAY FOR REUSE. OTHER BRANCH CIRCUITS SERVING THE GENERAL POWER OUTLETS SHALL BE RETAINED FOR REUSE AND EXTENSION TO MAINTAIN CONTINUITY OF POWER TO REMAINING GENERAL POWER OUTLET(S).
2. REMOVE EXISTING OUTLET AND ASSOCIATED WIRING. MODIFY EXISTING RACEWAY (REMOVE PORTION OF IT OR EXTEND IT) AS NEEDED TO SERVE THE NEW MECHANICAL UNIT FROM THE NEW BRANCH CIRCUIT WIRING.
3. MAINTAIN CONTINUITY OF POWER, FROM THE EXISTING REMAINING BRANCH CIRCUIT, TO EXISTING REMAINING POWER OUTLET(S). PROVIDE NEW WIRING (2#12 & 1#12GND.) USING NEW ARCHITECTURAL SURFACE RUN AS NEEDED FOR EXISTING CIRCUIT EXTENSION. NEW ARCHITECTURAL SURFACE EXTENSION RUN SHALL BE INSTALLED IN COORDINATION WITH THE NEW MECHANICAL UNIT. FIELD VERIFY THE REQUIREMENTS.
4. DISCONNECT POWER FROM EXISTING MECHANICAL UNIT AND ASSOCIATED DISCONNECT. RETAIN EXISTING BRANCH CIRCUIT AND PREPARE IT TO SERVE THE NEW EQUIPMENT AT NEW LOCATION. FIELD VERIFY THE REQUIREMENTS.
5. WORK ON ONE EXISTING POWER CIRCUIT SURFACE RACEWAY TO REROUTE AS NEEDED FOR THE NEW MECHANICAL UNIT ON THIS WALL. PROVIDE NEW SURFACE RACEWAY AND NEW BRANCH CIRCUIT WIRING AS NEEDED. FIELD VERIFY THE REQUIREMENTS.
6. RELOCATE THE DATA OUTLET ON THE SAME WALL OUTSIDE OF THE FOOTPRINT OF THE NEW MECHANICAL UNIT. ADJUST THE EXISTING LOW VOLTAGE WIRING AND ASSOCIATED SURFACE RACEWAY AS NEEDED.

IMEG
623 26TH AVENUE
QUAD CITIES, IL
61201
PH: 309.788.0673
FAX: 309.788.5967
www.imegcorp.com



ESSER HVAC Improvements - Rolling Green Elementary School

3615 W Gate Pkwy,
Rockford, IL 61108

PROFESSIONAL SEAL

CONSULTANT

Saavedra Group Architects
Architecture • Engineering • Management
504 North Church Street • Rockford, Illinois 61103
815-963-9392 • www.sgadesign.com

KEY PLAN

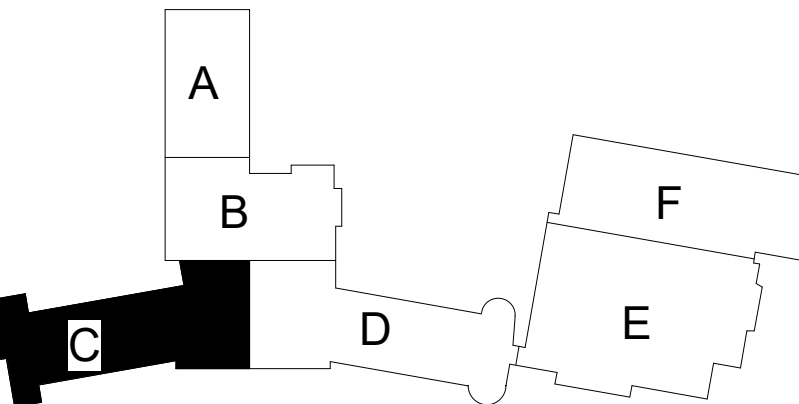

AGENCY APPROVAL

IMEG CORP. RESERVES PROPRIETARY RIGHTS, INCLUDING COPYRIGHTS, TO THIS DRAWING AND THE DATA SHOWN THEREON. SAID DRAWING AND/OR DATA ARE THE EXCLUSIVE PROPERTY OF IMEG CORP. AND SHALL NOT BE USED OR REPRODUCED FOR ANY OTHER PROJECT WITHOUT THE EXPRESS WRITTEN APPROVAL AND PARTICIPATION OF IMEG CORP. © 2021 IMEG CORP.

REFERENCE SCALE IN INCHES
0 1 2

REVISIONS

No.	Date	Revision / Issue
-----	------	------------------

SHEET INFORMATION

Issue: **Construction Documents**

Date: **November 03, 2022**

Job Number: **21002885.12**

Drawn: **RAJMAK**

Checked: **MATSNY**

Approved: **GAUSHA**

SHEET TITLE

FIRST FLOOR DEMOLITION

ELECTRICAL - AREA C

SCALE

Scale: **1/8" = 1'-0"**

SHEET NUMBER

E101C

IMEG
www.imegcorp.com
IMEG CORP. RESERVES PROPRIETARY RIGHTS, INCLUDING COPYRIGHTS, TO THIS DRAWING AND THE DATA SHOWN THEREON. SAID DRAWING AND/OR DATA ARE THE EXCLUSIVE PROPERTY OF IMEG CORP. AND SHALL NOT BE USED OR REPRODUCED FOR ANY OTHER PROJECT WITHOUT THE EXPRESS WRITTEN APPROVAL AND PARTICIPATION OF IMEG CORP. © 2022 IMEG CORP.
Illinois Design Firm Registration #184027637-0014
PROJECT #21002885.12

623 26TH AVENUE
QUAD CITIES, IL 61201
P: 309.788.0673 F: 309.788.5967

REF. SCALE IN INCHES
0 1 2 3
PROJECT #21002885.12

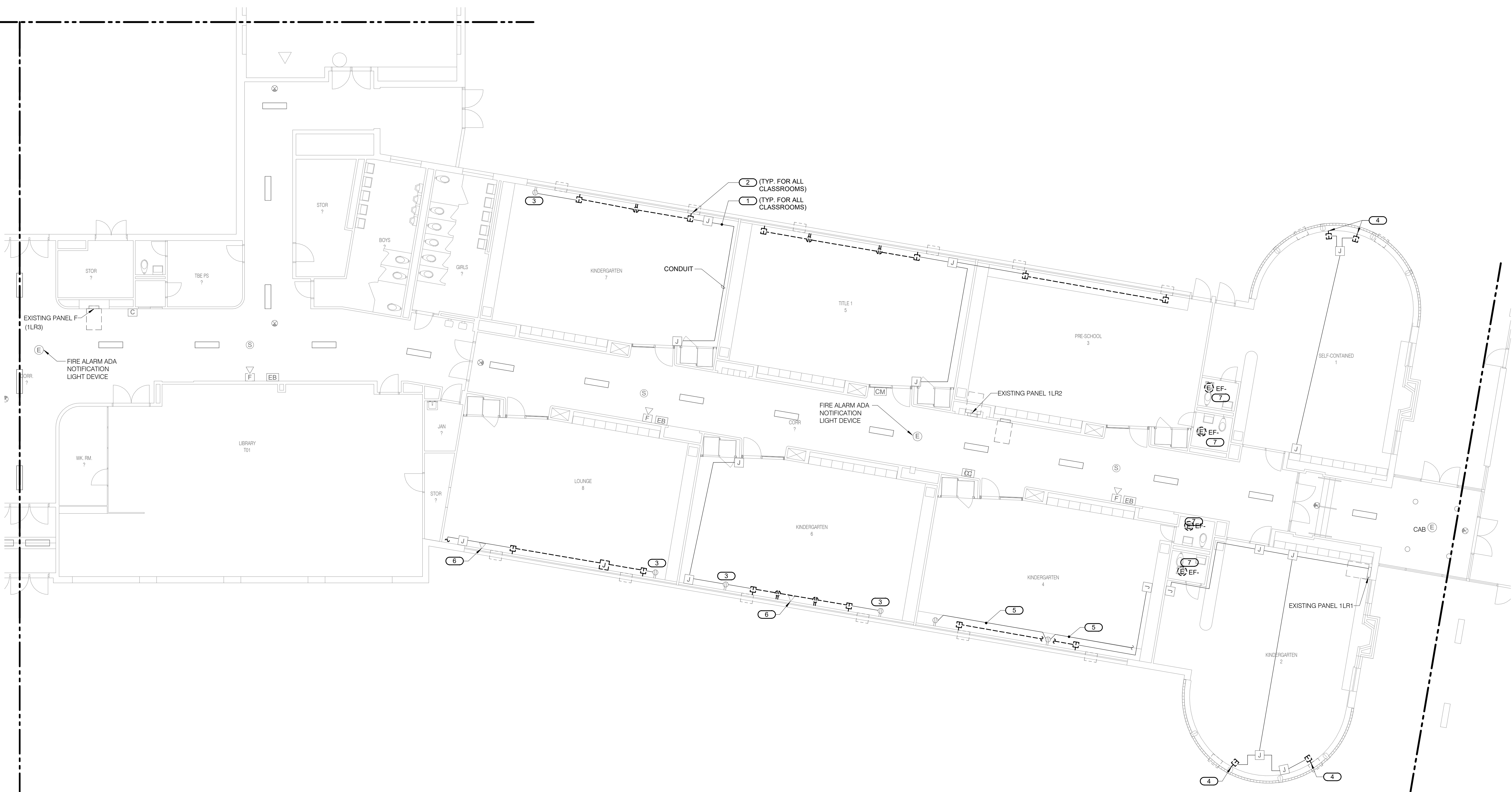

1 FIRST FLOOR DEMOLITION - ELECTRICAL - AREA D
1/8" = 1'-0"

SHEET NOTES:

1. REFER TO RENOVATION NOTES ON THE ELECTRICAL COVER SHEET 'E000' AND THE ELECTRICAL SPECIFICATIONS SECTION '26 05 05' FOR MORE DETAILS ON ELECTRICAL DEMOLITION WORK.
2. WHERE APPLICABLE, RETAIN EXISTING WALL RECESSED BACKBOX AND CONCEALED CONDUIT DURING DEMOLITION WORK FOR REUSE.
3. PROVIDE BLANK COVER PLATES FOR THE EMPTY BACKBOXES THAT WOULD REMAIN VISIBLE ON INTERIOR/EXTERIOR WALLS AFTER THE REMOVAL OF ELECTRICAL DEVICES.

KEYNOTES: (#)

1. REMOVE EXISTING BRANCH CIRCUIT WIRING, SERVING THE MECHANICAL UNIT, BACK TO THE SOURCE PANEL BUT KEEP THE EXISTING CONDUIT AND/OR THE SURFACE RACEWAY FOR REUSE. OTHER BRANCH CIRCUITS SERVING THE GENERAL POWER OUTLETS SHALL BE RETAINED FOR REUSE AND EXTENSION TO MAINTAIN CONTINUITY OF POWER TO REMAINING GENERAL POWER OUTLET(S).
2. REMOVE EXISTING OUTLET AND ASSOCIATED WIRING. MODIFY EXISTING RACEWAY (REMOVE PORTION OF IT OR EXTEND IT) AS NEEDED TO SERVE THE NEW MECHANICAL UNIT FROM THE NEW BRANCH CIRCUIT WIRING.
3. MAINTAIN CONTINUITY OF POWER, FROM THE EXISTING REMAINING BRANCH CIRCUIT, TO EXISTING REMAINING POWER OUTLET(S). PROVIDE NEW WIRING (2#12 & 1#12GND.) USING NEW ARCHITECTURAL SURFACE RUN AS NEEDED FOR EXISTING CIRCUIT EXTENSION. NEW ARCHITECTURAL SURFACE EXTENSION RUN SHALL BE INSTALLED IN COORDINATION WITH THE NEW MECHANICAL UNIT. FIELD VERIFY THE REQUIREMENTS.
4. DISCONNECT AND REPLACE THE EXISTING OUTLET(S). PROVIDE NEW WIRING (MATCH WITH EXISTING TYPE AND SIZE) IN NEW RACEWAY AS NEEDED.
5. WORK ON ONE EXISTING POWER CIRCUIT SURFACE RACEWAY TO REROUTE AS NEEDED FOR THE NEW MECHANICAL UNIT ON THIS WALL. PROVIDE NEW SURFACE RACEWAY AND NEW BRANCH CIRCUIT WIRING AS NEEDED. FIELD VERIFY THE REQUIREMENTS.
6. RELOCATE THE DATA OUTLET ON THE SAME WALL OUTSIDE OF THE FOOTPRINT OF THE NEW MECHANICAL UNIT. ADJUST THE EXISTING LOW VOLTAGE WIRING AND ASSOCIATED SURFACE RACEWAY AS NEEDED.
7. DISCONNECT POWER FROM EXISTING MECHANICAL UNIT AND ASSOCIATED DISCONNECT. RETAIN EXISTING BRANCH CIRCUIT AND PREPARE IT TO SERVE THE NEW EQUIPMENT AT NEW LOCATION. FIELD VERIFY THE REQUIREMENTS.



623 26TH AVENUE
QUAD CITIES, IL
61201

PH: 309.788.0673
FAX: 309.788.5967
www.imegcorp.com



**ESSER HVAC
Improvements -
Rolling Green
Elementary School**

3615 W Gate Pkwy,
Rockford, IL 61108

PROFESSIONAL SEAL

CONSULTANT



Architecture • Engineering • Management
504 North Church Street • Rockford, Illinois 61103
815-963-9392 • www.sgdesign.com

KEY PLAN

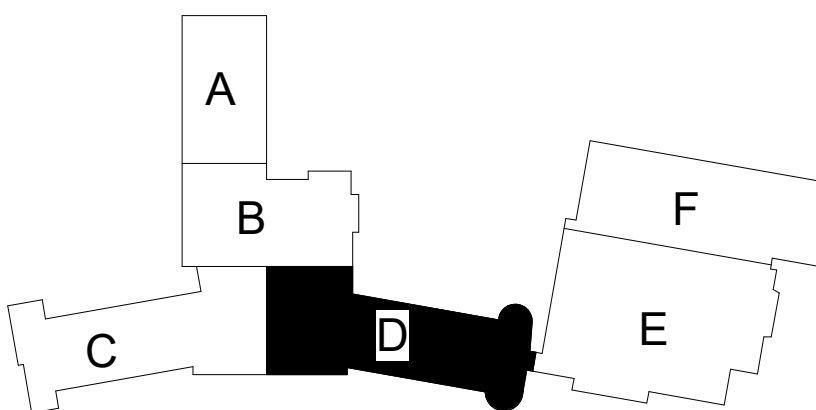

AGENCY APPROVAL

IMEG CORP. RESERVES PROPRIETARY RIGHTS, INCLUDING COPYRIGHTS, TO THIS DRAWING AND THE DATA SHOWN THEREON. SAID DRAWING AND/OR DATA ARE THE EXCLUSIVE PROPERTY OF IMEG CORP. AND SHALL NOT BE USED OR REPRODUCED FOR ANY OTHER PROJECT WITHOUT THE EXPRESS WRITTEN APPROVAL AND PARTICIPATION OF IMEG CORP. © 2021 IMEG CORP.

REFERENCE SCALE IN INCHES
0 1 2

REVISIONS

No.	Date	Revision / Issue
-----	------	------------------

SHEET INFORMATION

Issue	Construction Documents
Date	November 03, 2022
Job Number	21002885.12
Drawn	RAJMAK
Checked	MATSNY
Approved	GAUSHA

SHEET TITLE

**FIRST FLOOR
DEMOLITION**

**ELECTRICAL
- AREA D**

SCALE

Scale: 1/8" = 1'-0"

SHEET NUMBER

E101D



IMEG CORP. RESERVES PROPRIETARY RIGHTS, INCLUDING COPYRIGHTS, TO THIS DRAWING AND THE DATA SHOWN THEREON. SAID DRAWING AND/OR DATA ARE THE EXCLUSIVE PROPERTY OF IMEG CORP. AND SHALL NOT BE USED OR REPRODUCED FOR ANY OTHER PROJECT WITHOUT THE EXPRESS WRITTEN APPROVAL AND PARTICIPATION OF IMEG CORP. © 2022 IMEG CORP.

Illinois Design Firm Registration #184007637-0014
REF. SCALE IN INCHES
0 1 2 3

623 26TH AVENUE
ROCK ISLAND, IL 61201
P: 309.788.0673 F: 309.788.5967

www.imegcorp.com

SHEET NOTES:
1. REFER TO RENOVATION NOTES ON THE ELECTRICAL COVER SHEET 'E000' AND THE ELECTRICAL SPECIFICATIONS SECTION '26 05 05' FOR MORE DETAILS ON ELECTRICAL DEMOLITION WORK.

KEYNOTES: (#)
1. DISCONNECT POWER FROM EXISTING MECHANICAL UNIT AND ASSOCIATED DISCONNECT. RETAIN EXISTING BRANCH CIRCUIT AND PREPARE IT TO SERVE THE NEW EQUIPMENT AT NEW LOCATION. FIELD VERIFY THE REQUIREMENTS.

623 26TH AVENUE
QUAD CITIES, IL
61201

PH: 309.788.0673
FAX: 309.786.5967
www.imegcorp.com



ESSER HVAC
Improvements -
Rolling Green
Elementary School

3615 W Gate Pkwy,
Rockford, IL 61108

PROFESSIONAL SEAL

CONSULTANT

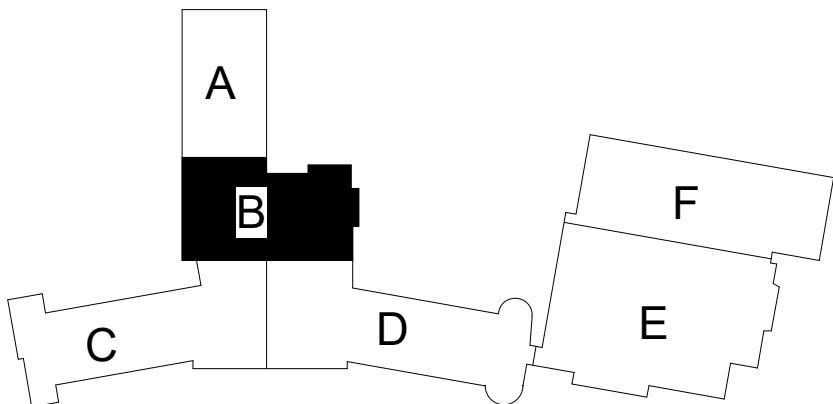

**Saavedra
Group
Architects**
Architecture • Engineering • Management
504 North Church Street • Rockford, Illinois 61103
815-963-9392 • www.sgadesign.com

KEY PLAN

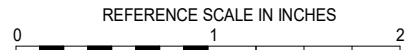

AGENCY APPROVAL

IMEG CORP. RESERVES PROPRIETARY RIGHTS, INCLUDING COPYRIGHTS, TO THIS DRAWING AND THE DATA SHOWN THEREON. SAID DRAWING AND/OR DATA ARE THE EXCLUSIVE PROPERTY OF IMEG CORP. AND SHALL NOT BE USED OR REPRODUCED FOR ANY OTHER PROJECT WITHOUT THE EXPRESS WRITTEN APPROVAL AND PARTICIPATION OF IMEG CORP. © 2021 IMEG CORP.



REVISIONS

No.	Date	Revision / Issue

SHEET INFORMATION

Issue	Construction Documents
Date	November 03, 2022
Job Number	21002885.12
Drawn	RAJMAK
Checked	MATSNY
Approved	GAUSHA

SHEET TITLE

ROOF
DEMOLITION
ELECTRICAL
- AREA B

SCALE

Scale: 1/8" = 1'-0"

SHEET NUMBER

E102B

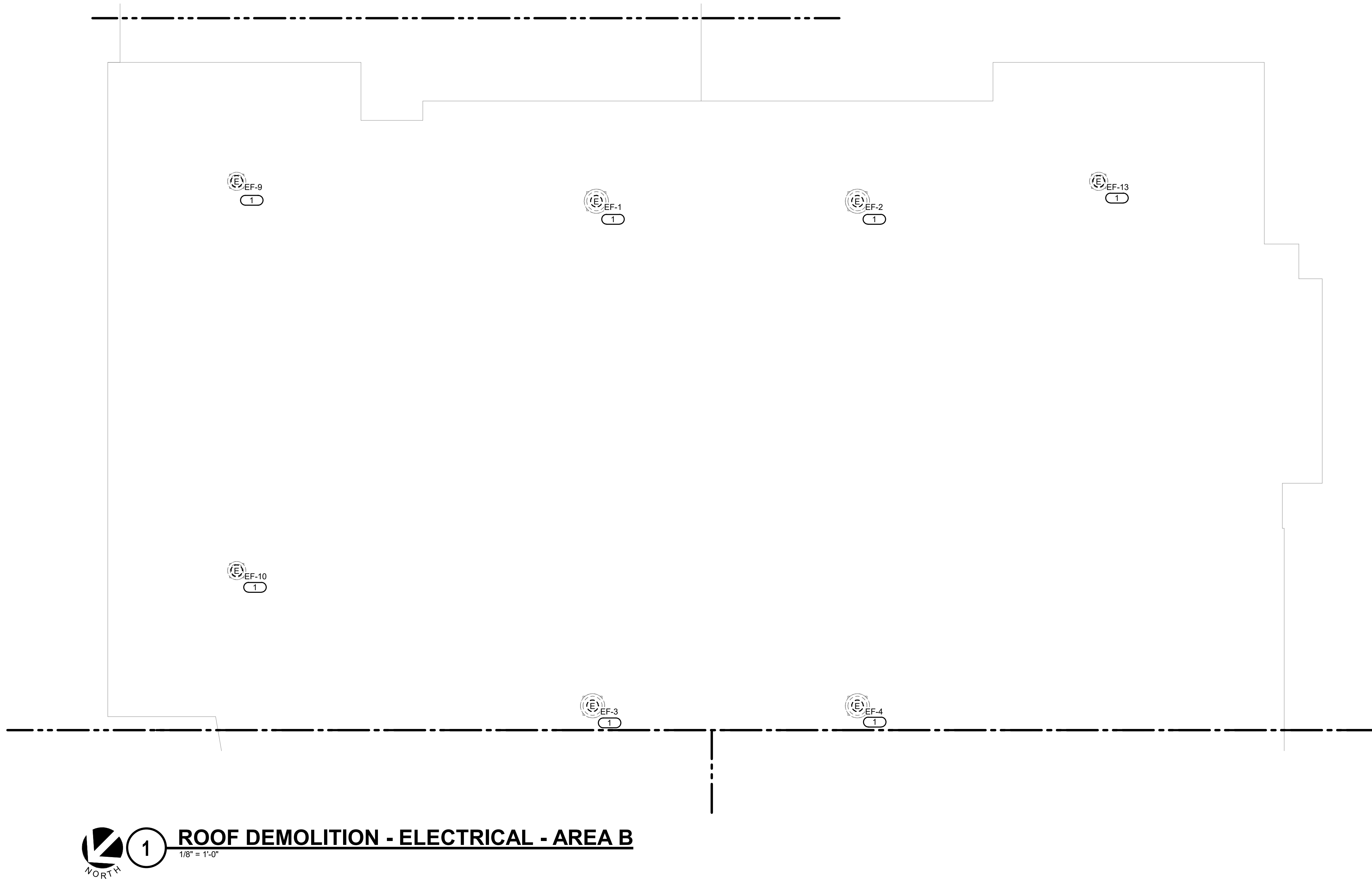

NORTH

1
1/8" = 1'-0"

ROOF DEMOLITION - ELECTRICAL - AREA B

www.imegcorp.com

623 26TH AVENUE
ROCK ISLAND, IL 61201
P: 309.788.0673 F: 309.786.5967

IMEG CORP. RESERVES PROPRIETARY RIGHTS, INCLUDING COPYRIGHTS, TO THIS DRAWING AND THE DATA SHOWN THEREON. SAID DRAWING AND/OR DATA ARE THE EXCLUSIVE PROPERTY OF IMEG CORP. AND SHALL NOT BE USED OR REPRODUCED FOR ANY OTHER PROJECT WITHOUT THE EXPRESS WRITTEN APPROVAL AND PARTICIPATION OF IMEG CORP. © 2022 IMEG CORP.

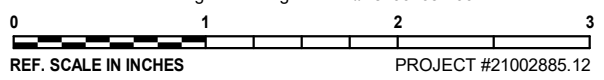
REF. SCALE IN INCHES PROJECT #21002885.12

21002885.12 11/2022 12:21:53 PM ESSER HVAC Improvements - Rolling Green Elementary School



SHEET NOTES:

1. REFER TO RENOVATION NOTES ON THE ELECTRICAL COVER SHEET 'E000' AND THE ELECTRICAL SPECIFICATIONS SECTION '26 05 05' FOR MORE DETAILS ON ELECTRICAL DEMOLITION WORK.

KEYNOTES: (#)

1. DISCONNECT POWER FROM EXISTING MECHANICAL UNIT AND ASSOCIATED DISCONNECT. RETAIN EXISTING BRANCH CIRCUIT AND PREPARE IT TO SERVE THE NEW EQUIPMENT AT NEW LOCATION. FIELD VERIFY THE REQUIREMENTS.

IMEG

623 26TH AVENUE
QUAD CITIES, IL
61201

PH: 309.788.0673
FAX: 309.786.5967
www.imegcorp.com



**ESSER HVAC
Improvements -
Rolling Green
Elementary School**

3615 W Gate Pkwy,
Rockford, IL 61108

PROFESSIONAL SEAL

CONSULTANT

**Saavedra
Group
Architects**

Architecture • Engineering • Management
504 North Church Street • Rockford, Illinois 61103
815-963-9392 • www.sgadesign.com

KEY PLAN

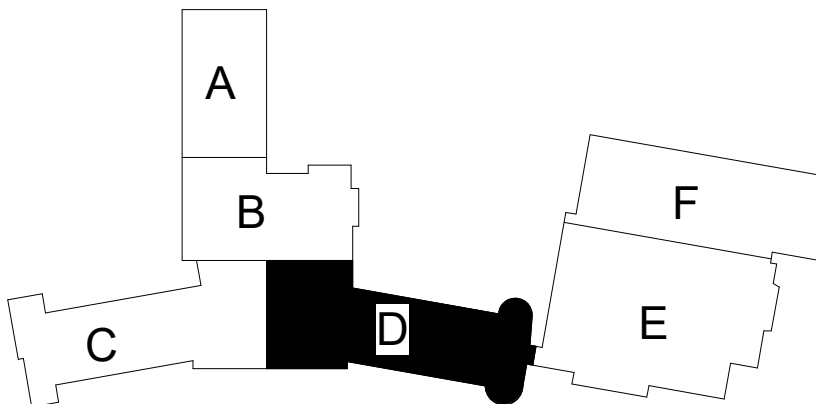

AGENCY APPROVAL

IMEG CORP. RESERVES PROPRIETARY RIGHTS, INCLUDING COPYRIGHTS, TO THIS DRAWING AND THE DATA SHOWN THEREON. SAID DRAWING AND/OR DATA ARE THE EXCLUSIVE PROPERTY OF IMEG CORP. AND SHALL NOT BE USED OR REPRODUCED FOR ANY OTHER PROJECT WITHOUT THE EXPRESS WRITTEN APPROVAL AND PARTICIPATION OF IMEG CORP. © 2021 IMEG CORP.

REFERENCE SCALE IN INCHES

0 1 2

REVISIONS

No. Date Revision / Issue

SHEET INFORMATION

Issue **Construction Documents**

Date **November 03, 2022**

Job Number **21002885.12**

Drawn **RAJMAK**

Checked **MATSNY**

Approved **GAUSHA**

SHEET TITLE

**ROOF
DEMOLITION
ELECTRICAL
- AREA D**

SCALE

Scale: **1/8" = 1'-0"**

SHEET NUMBER

E102D

IMEG

623 26TH AVENUE
ROCK ISLAND, IL 61201
P: 309.788.0673 F: 309.786.5967
www.imegcorp.com

IMEG CORP. RESERVES PROPRIETARY RIGHTS, INCLUDING COPYRIGHTS, TO THIS DRAWING AND THE DATA SHOWN THEREON. SAID DRAWING AND/OR DATA ARE THE EXCLUSIVE PROPERTY OF IMEG CORP. AND SHALL NOT BE USED OR REPRODUCED FOR ANY OTHER PROJECT WITHOUT THE EXPRESS WRITTEN APPROVAL AND PARTICIPATION OF IMEG CORP. © 2022 IMEG CORP.

Illinois Design Firm Registration #184007637-0014

REF. SCALE IN INCHES

0 1 2 3

PROJECT #21002885.12

KEYNOTES: (#)

1. E.C. TO FIELD VERIFY THE EXISTING FAN SIZE AND REVISE THE VFD SIZE ACCORDINGLY FOR EXISTING AHU.
2. EXTEND EXISTING MECHANICAL UNIT CIRCUIT TO SERVE SHOWN UNIT VIA NEW VFD. PROVIDE NEW WIRING AND CONDUIT (MATCH WITH EXISTING WIRE SIZE AND TYPE) AS REQUIRED.

IMEG

623 26TH AVENUE
QUAD CITIES, IL
61201

PH: 309.788.0673
FAX: 309.788.5967
www.imegcorp.com



ESSER HVAC
Improvements -
Rolling Green
Elementary School

3615 W Gate Pkwy,
Rockford, IL 61108

PROFESSIONAL SEAL

CONSULTANT

**Saavedra
Group
Architects**

Architecture • Engineering • Management
504 North Church Street • Rockford, Illinois 61103
815-963-9392 • www.sgadesign.com

KEY PLAN

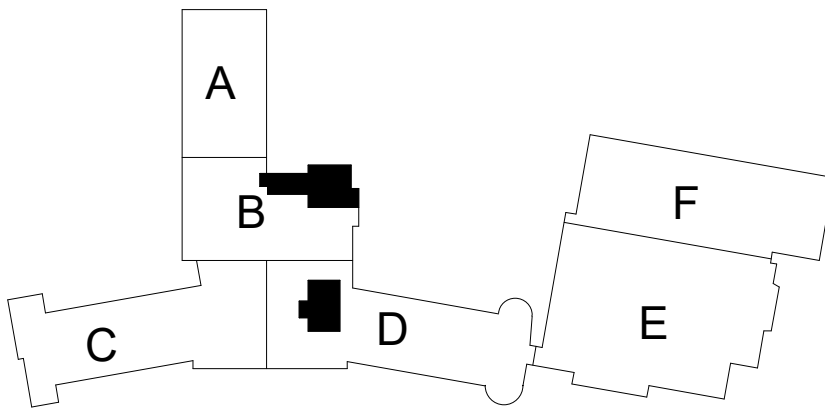

AGENCY APPROVAL

IMEG CORP. RESERVES PROPRIETARY RIGHTS, INCLUDING COPYRIGHTS, TO THIS DRAWING AND THE DATA SHOWN THEREON. SAID DRAWING AND/OR DATA ARE THE EXCLUSIVE PROPERTY OF IMEG CORP. AND SHALL NOT BE USED OR REPRODUCED FOR ANY OTHER PROJECT WITHOUT THE EXPRESS WRITTEN APPROVAL AND PARTICIPATION OF IMEG CORP. © 2021 IMEG CORP.

REFERENCE SCALE IN INCHES

0 1 2

REVISIONS

No.	Date	Revision / Issue
-----	------	------------------

SHEET INFORMATION

Issue	Construction Documents
Date	November 03, 2022
Job Number	21002885.12
Drawn	RAJMAK
Checked	MATSNY
Approved	GAUSHA

SHEET TITLE
**LOWER
LEVEL -
ELECTRICAL**

SCALE

Scale: **1/8" = 1'-0"**

SHEET NUMBER

E200

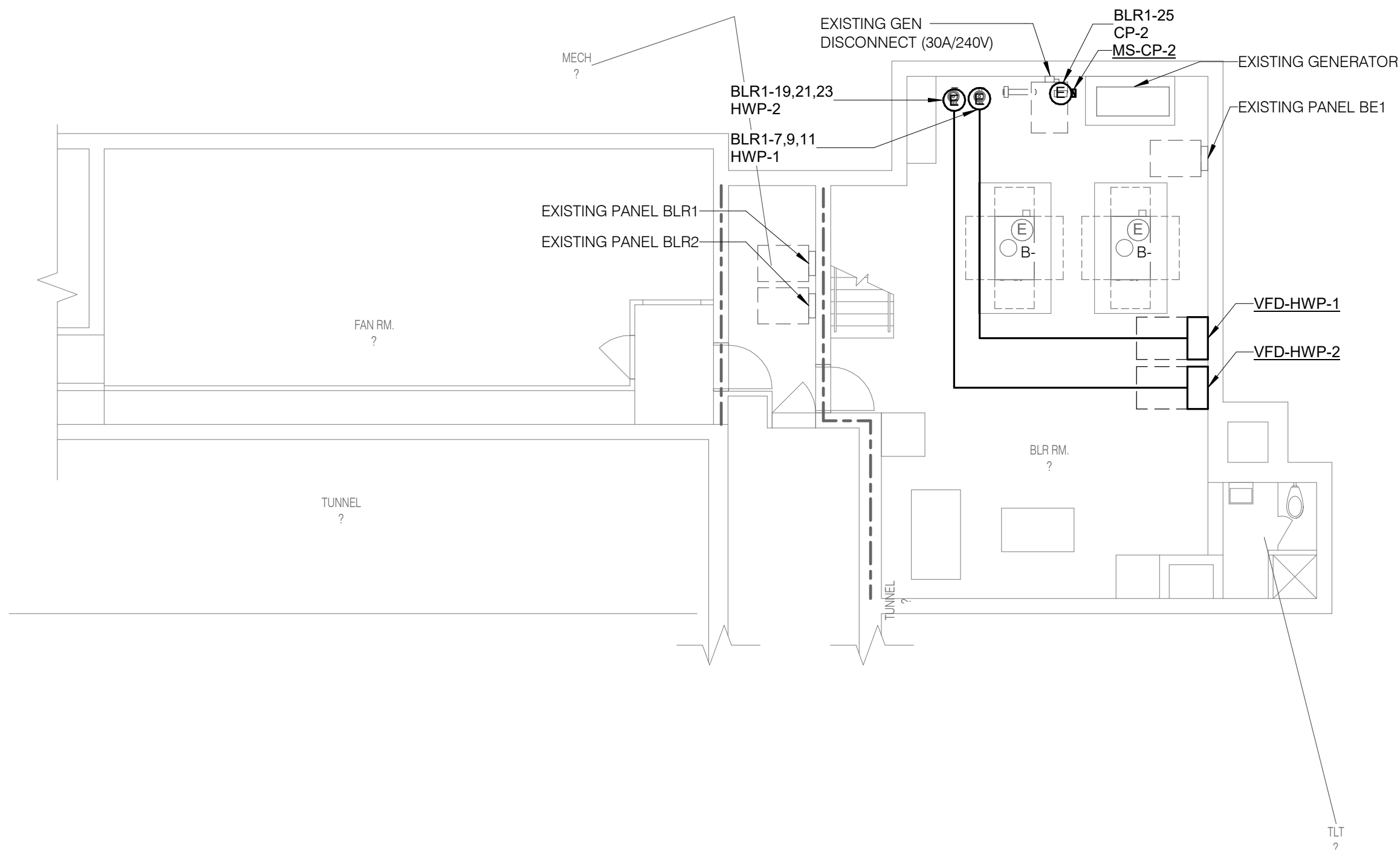

1 LOWER LEVEL - ELECTRICAL - AREA B
1/8" = 1'-0"

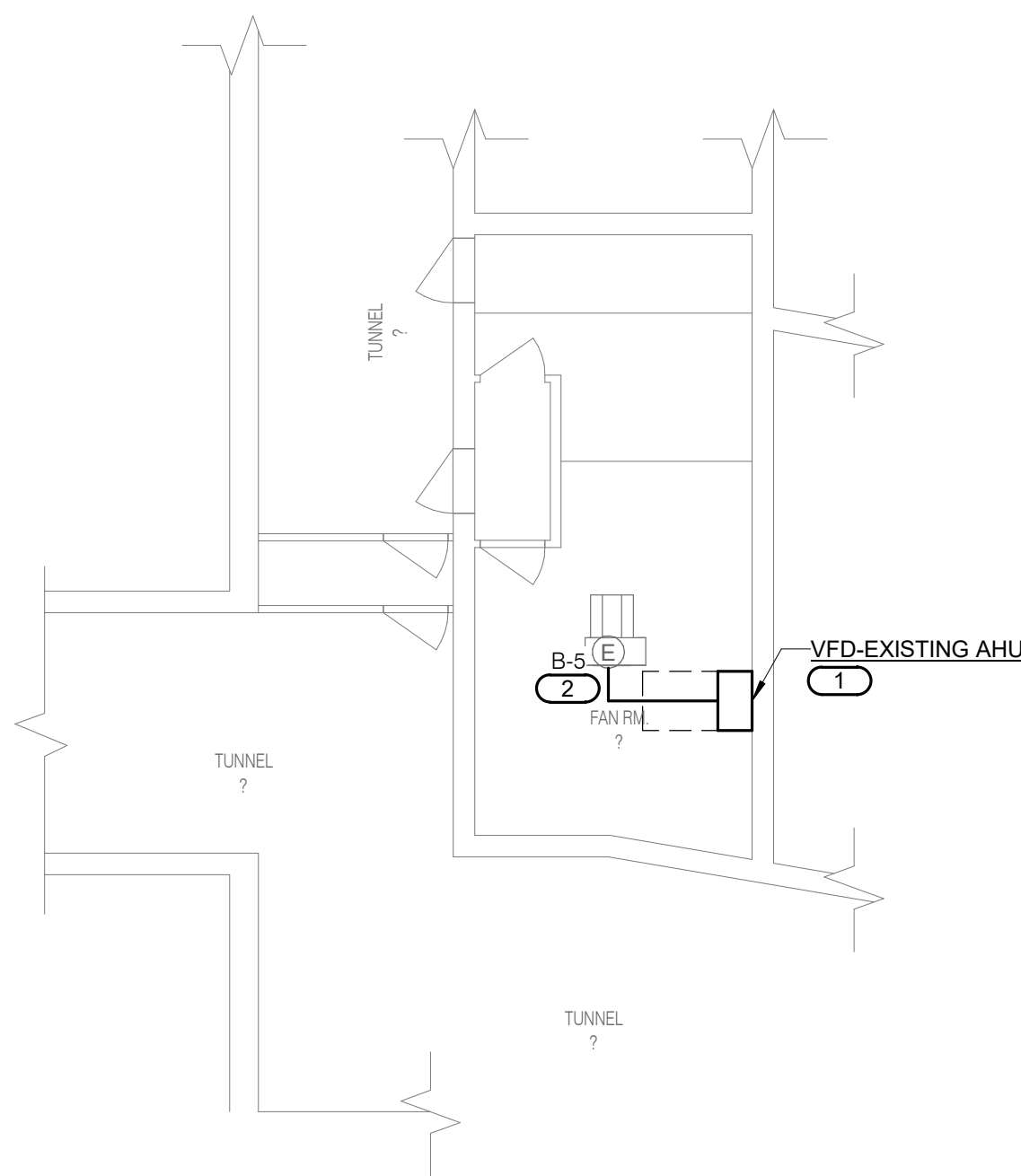

2 LOWER LEVEL - ELECTRICAL - AREA D
1/8" = 1'-0"

IMEG

623 26TH AVENUE
QUAD CITIES, IL
61201

PH: 309.788.0673
FAX: 309.788.5967
www.imegcorp.com

IMEG CORP. RESERVES PROPRIETARY RIGHTS, INCLUDING COPYRIGHTS, TO THIS DRAWING AND THE DATA SHOWN THEREON. SAID DRAWING AND/OR DATA ARE THE EXCLUSIVE PROPERTY OF IMEG CORP. AND SHALL NOT BE USED OR REPRODUCED FOR ANY OTHER PROJECT WITHOUT THE EXPRESS WRITTEN APPROVAL AND PARTICIPATION OF IMEG CORP. © 2022 IMEG CORP.

Illinois Design Firm Registration #184007637-0014

REF. SCALE IN INCHES

0 1 2 3

PROJECT #21002885.12

SHEET NOTES:
1. ALL SHOWN 208Y120V POWER BRANCH CIRCUITS ARE FED FROM PANEL 'ME1' IN THE AREA A, UNLESS NOTED OTHERWISE.

KEYNOTES: (#)
1. NEW UNDERGROUND ELECTRICAL SECONDARY SERVICE PER DETAIL 4/E500, E.C. TO FIELD COORDINATE THE ELECTRICAL UNDERGROUND CONDUIT ROUTING WITH CIVIL AND MECHANICAL CONTRACTOR AND WITH EXISTING UTILITIES IN THE AREA PRIOR TO INSTALLATION.
2. DISCONNECT AND/OR CONTROLLER/STARTER PROVIDED BY OTHERS AND WIRED BY E.C.
3. PROVIDE PULL BOX (SIZE AS NEEDED TO MEET NEC REQUIREMENTS), FIELD VERIFY THE EXACT LOCATION. PROVIDE NEW WIRING AND CONDUIT (MATCH WITH EXISTING SIZE AND TYPE) FROM NEW BREAKER OF PANEL 'ME1' TO NEW PULL BOX TO SPLICE WITH EXISTING CIRCUIT. REMAINS FROM EXISTING DEMO PANEL 1UR7, TO SERVE THE EXISTING OUTLET LOADS. REFER TO PANEL SCHEDULE ON SHEET E700 FOR MORE INFORMATION.
4. RUN FEEDER CIRCUIT FOR THE NEW PANEL IN THE ABOVE CEILING SPACE. DISCONNECT AND RECONNECT EXISTING LIGHTS AS NEEDED FOR THE REMOVAL OF THE CEILING IN THE SPACE TO INSTALL NEW CONDUIT IN ABOVE CEILING SPACE.
5. NEW GROUND GRID FOR NEW 208Y120V RATED ELECTRIC SERVICE. REFER TO SHEET E500 RISER DIAGRAM FOR MORE DETAILS. FIELD COORDINATE EXACT LOCATION.
6. REFER TO ARCHITECTURAL AND MECHANICAL DRAWINGS FOR MORE DETAILS ON NEW ROOF OPENING IN THE SPACE. UTILIZE THE SAME ROOF OPENING TO EXTEND NEW BRANCH CIRCUIT CONDUIT TO THE ROOF MOUNTED CONDENSING UNIT. FROM THE SOURCE PANEL, RUN THAT BRANCH CIRCUIT IN THE ACCESSIBLE ABOVE CEILING SPACE TO THIS ROOF OPENING LOCATION.

IMEG
623 26TH AVENUE
QUAD CITIES, IL 61201
PH: 309.786.0673
FAX: 309.786.5967
www.imegcorp.com



ESSER HVAC Improvements - Rolling Green Elementary School

3615 W Gate Pkwy,
Rockford, IL 61108

PROFESSIONAL SEAL

CONSULTANT

Saavedra Group Architects
Architecture • Engineering • Management
504 North Church Street • Rockford, Illinois 61103
815-963-9392 • www.sgadesign.com

KEY PLAN

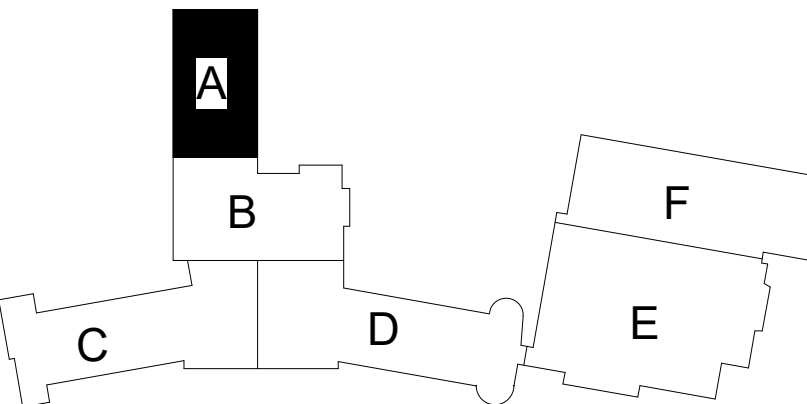

AGENCY APPROVAL

IMEG CORP. RESERVES PROPRIETARY RIGHTS, INCLUDING COPYRIGHTS, TO THIS DRAWING AND THE DATA SHOWN THEREON. SAID DRAWING AND/OR DATA ARE THE EXCLUSIVE PROPERTY OF IMEG CORP. AND SHALL NOT BE USED OR REPRODUCED FOR ANY OTHER PROJECT WITHOUT THE EXPRESS WRITTEN APPROVAL AND PARTICIPATION OF IMEG CORP. © 2021 IMEG CORP.

REFERENCE SCALE IN INCHES
0 1 2

REVISIONS

No. Date Revision / Issue

SHEET INFORMATION

Issue **Construction Documents**
Date **November 03, 2022**
Job Number **21002885.12**
Drawn **RAJMAK**
Checked **MATSNY**
Approved **GAUSHA**

SHEET TITLE

**FIRST FLOOR
ELECTRICAL
- AREA A**

SCALE

Scale: **1/8" = 1'-0"**

SHEET NUMBER

E201A

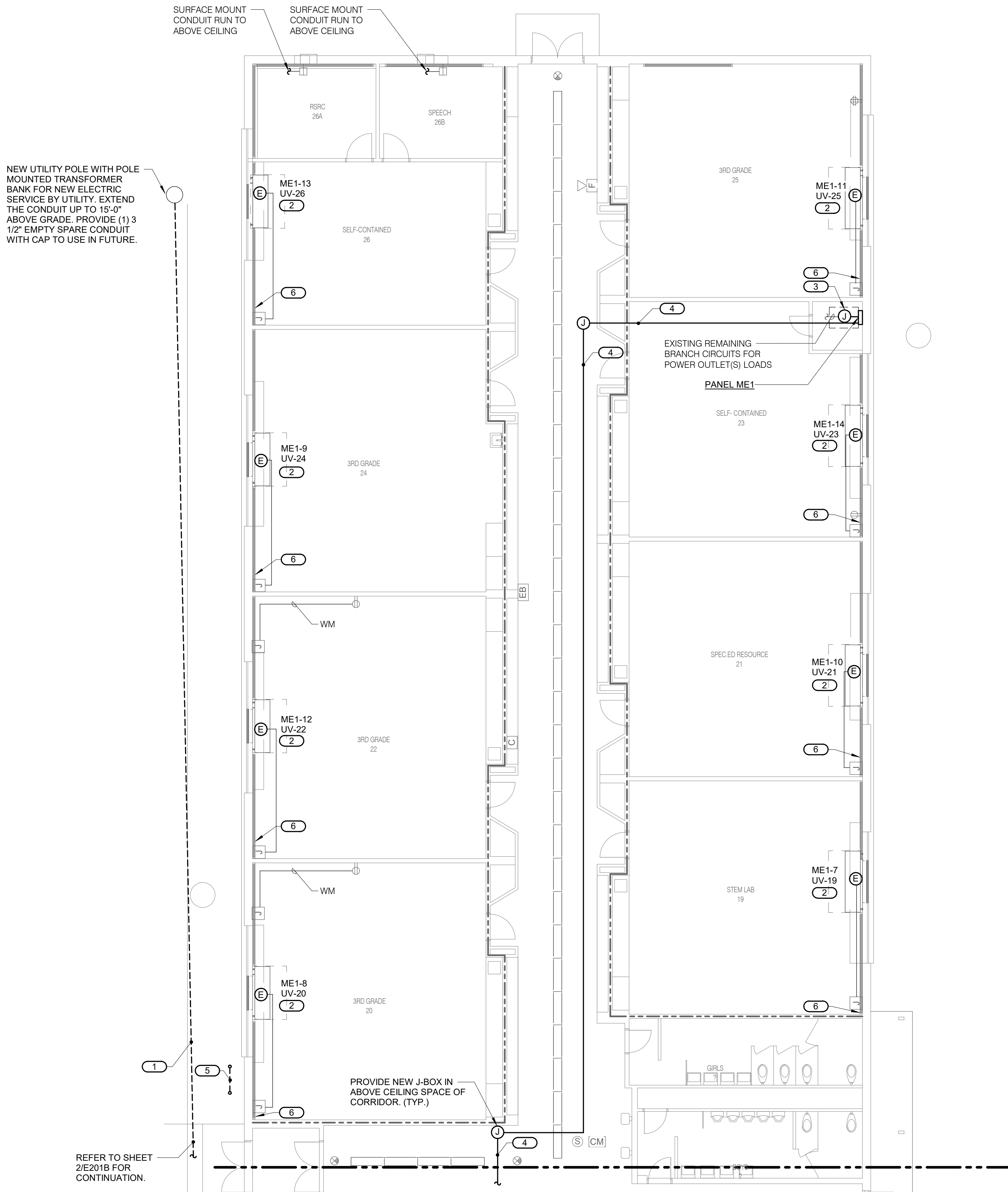

1 FIRST FLOOR - ELECTRICAL - AREA A
1/8" = 1'-0"

IMEG
623 26TH AVENUE
QUAD CITIES, IL 61201
PH: 309.786.0673
FAX: 309.786.5967
www.imegcorp.com
IMEG CORP. RESERVES PROPRIETARY RIGHTS, INCLUDING COPYRIGHTS, TO THIS DRAWING AND THE DATA SHOWN THEREON. SAID DRAWING AND/OR DATA ARE THE EXCLUSIVE PROPERTY OF IMEG CORP. AND SHALL NOT BE USED OR REPRODUCED FOR ANY OTHER PROJECT WITHOUT THE EXPRESS WRITTEN APPROVAL AND PARTICIPATION OF IMEG CORP. © 2022 IMEG CORP.
Illinois Design Firm Registration #184007637-0014
REF. SCALE IN INCHES PROJECT #21002885.12



- SHEET NOTES:**
1. ALL SHOWN 208/120V POWER BRANCH CIRCUITS ARE FED FROM PANEL ME2 IN THE AREA A. UNLESS NOTED OTHERWISE
 2. A COUPLE OF PHOTOS OF THE ATTIC SPACE HAVE BEEN PROVIDED HERE FOR REFERENCE PURPOSES ONLY. CONTRACTOR TO FIELD VERIFY THE EXISTING CONDITIONS OF THE ATTIC SPACE AND PREPARE THE ELECTRICAL BID ACCORDINGLY TO INSTALL THE NEW FEEDER AND BRANCH CIRCUIT CONDUITS.

- KEYNOTES: (#)**
1. NEW UNDERGROUND ELECTRICAL SECONDARY SERVICE PER DETAIL 4/E500. E.C. TO FIELD COORDINATE THE ELECTRICAL UNDERGROUND CONDUIT ROUTING WITH CIVIL AND MECHANICAL CONTRACTOR AND WITH EXISTING UTILITIES IN THE AREA PRIOR TO INSTALLATION.
 2. EXTERIOR NEMA 3R RATED CT CABINET. E.C. TO PROVIDE METER AND CT CABINET PER UTILITY COMPANY REQUIREMENTS. UTILITY METER FURNISHED AND INSTALLED BY UTILITY COMPANY.
 3. PROVIDE (1) 1" EMPTY CONDUIT BETWEEN CT CABINET AND METER CABINET FOR UTILITY PROVIDED METER WIRING.
 4. COORDINATE MOUNTING LOCATION IN FIELD TO INSTALL SURGE PROTECTIVE DEVICE ON WALL ABOVE THE DISTRIBUTION BOARD/ PANELBOARD LOCATION WITH IN 5'-0" OF BUS COORDINATE MOUNTING LOCATION IN FIELD TO INSTALL INTERSYSTEM BONDING TERMINATION ON THE WALL.
 5. NEW FEEDER CIRCUIT FOR NEW PANEL ME2 SHALL BE INSTALLED IN THE ATTIC SPACE BETWEEN THE HARD CEILING OF THE CORRIDOR AND THE ROOF DECK.
 7. DISCONNECT AND/OR CONTROLLER/STARTER PROVIDED BY OTHERS AND WIRED BY E.C.
 8. EXTEND EXISTING MECHANICAL UNIT CIRCUIT RETAINED DURING DEMOLITION WORK IN THIS AREA. PROVIDE NEW WIRING AND CONDUIT (MATCH WITH EXISTING WIRE SIZE AND TYPE) AS REQUIRED.

IMEG
623 26TH AVENUE
QUAD CITIES, IL
61201
PH: 309.788.0673
FAX: 309.786.5967
www.imegcorp.com



**ESSER HVAC
Improvements -
Rolling Green
Elementary School**

3615 W Gate Pkwy,
Rockford, IL 61108

PROFESSIONAL SEAL

CONSULTANT

**Saavedra
Group
Architects**
Architecture • Engineering • Management
504 North Church Street • Rockford, Illinois 61103
815-963-9392 • www.sgadesign.com

KEY PLAN

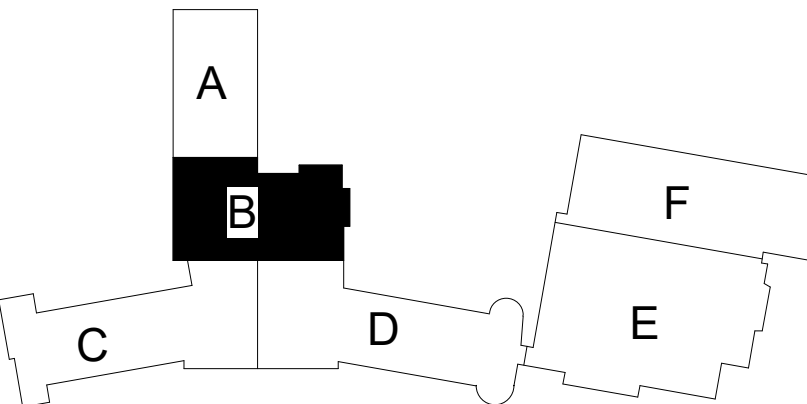

AGENCY APPROVAL

IMEG CORP. RESERVES PROPRIETARY RIGHTS, INCLUDING COPYRIGHTS, TO THIS DRAWING AND THE DATA SHOWN THEREON. SAID DRAWING AND/OR DATA ARE THE EXCLUSIVE PROPERTY OF IMEG CORP. AND SHALL NOT BE USED OR REPRODUCED FOR ANY OTHER PROJECT WITHOUT THE EXPRESS WRITTEN APPROVAL AND PARTICIPATION OF IMEG CORP. © 2021 IMEG CORP.

REFERENCE SCALE IN INCHES
0 1 2

REVISIONS

No. Date Revision / Issue

SHEET INFORMATION

Issue **Construction Documents**
Date **November 03, 2022**
Job Number **21002885.12**
Drawn **RAJMAK**
Checked **MATSNY**
Approved **GAUSHA**

SHEET TITLE

**FIRST FLOOR
ELECTRICAL
- AREA B**

SCALE

Scale: **1/8" = 1'-0"**

SHEET NUMBER

E201B

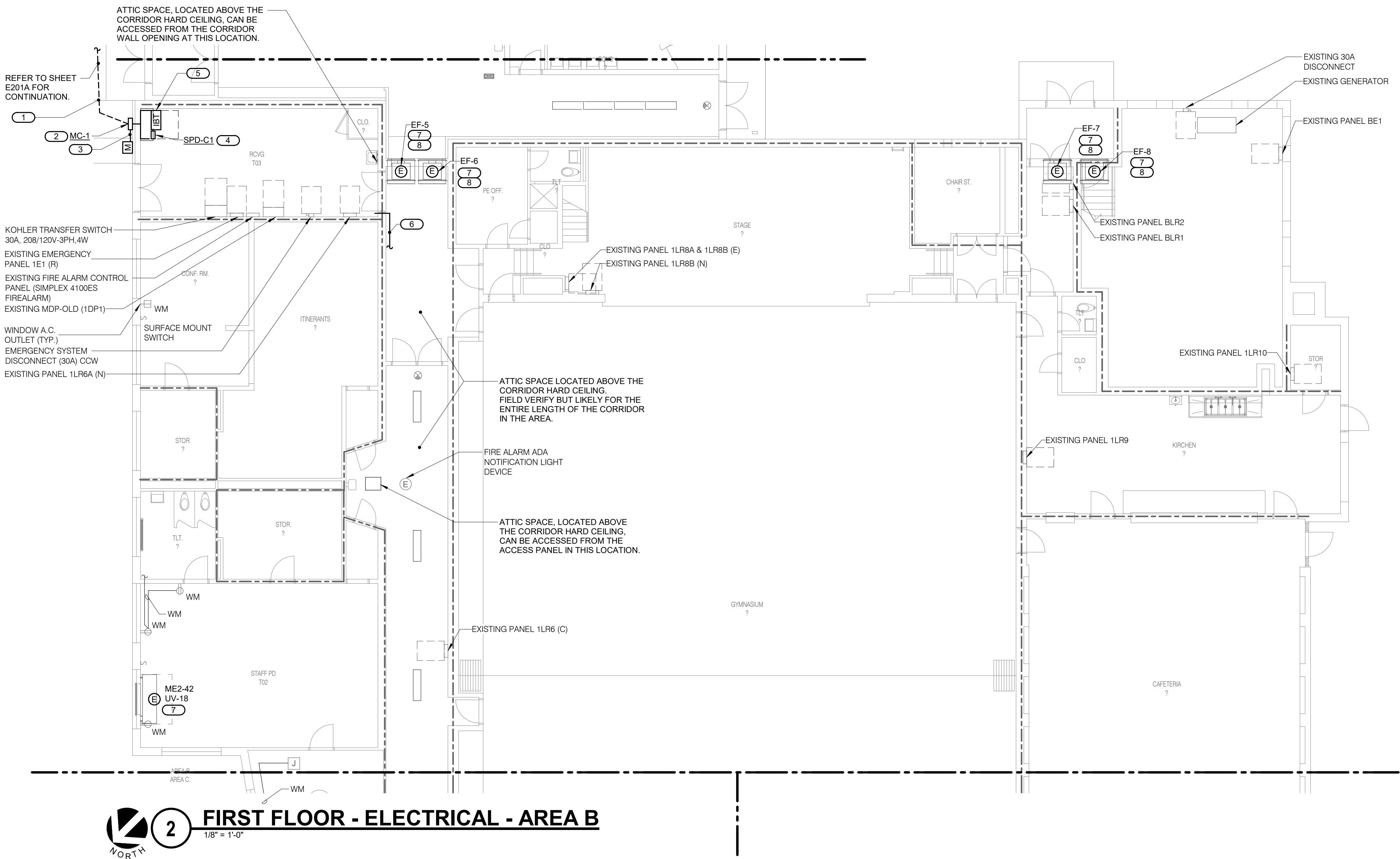

2 FIRST FLOOR - ELECTRICAL - AREA B
1/8" = 1'-0"

IMEG
623 26TH AVENUE
QUAD CITIES, IL 61201
P: 309.788.0673 F: 309.786.5967
www.imegcorp.com
IMEG CORP. RESERVES PROPRIETARY RIGHTS, INCLUDING COPYRIGHTS, TO THIS DRAWING AND THE DATA SHOWN THEREON. SAID DRAWING AND/OR DATA ARE THE EXCLUSIVE PROPERTY OF IMEG CORP. AND SHALL NOT BE USED OR REPRODUCED FOR ANY OTHER PROJECT WITHOUT THE EXPRESS WRITTEN APPROVAL AND PARTICIPATION OF IMEG CORP. © 2022 IMEG CORP.
Illinois Design Firm Registration #184007637-0014
REF. SCALE IN INCHES 0 1 2 3
PROJECT #21002885.12

21002885.12 11/2/2022 12:21:59 PM ESSER HVAC Improvements - Rolling Green Elementary School

1 FIRST FLOOR - ELECTRICAL - AREA C
1/8" = 1'-0"

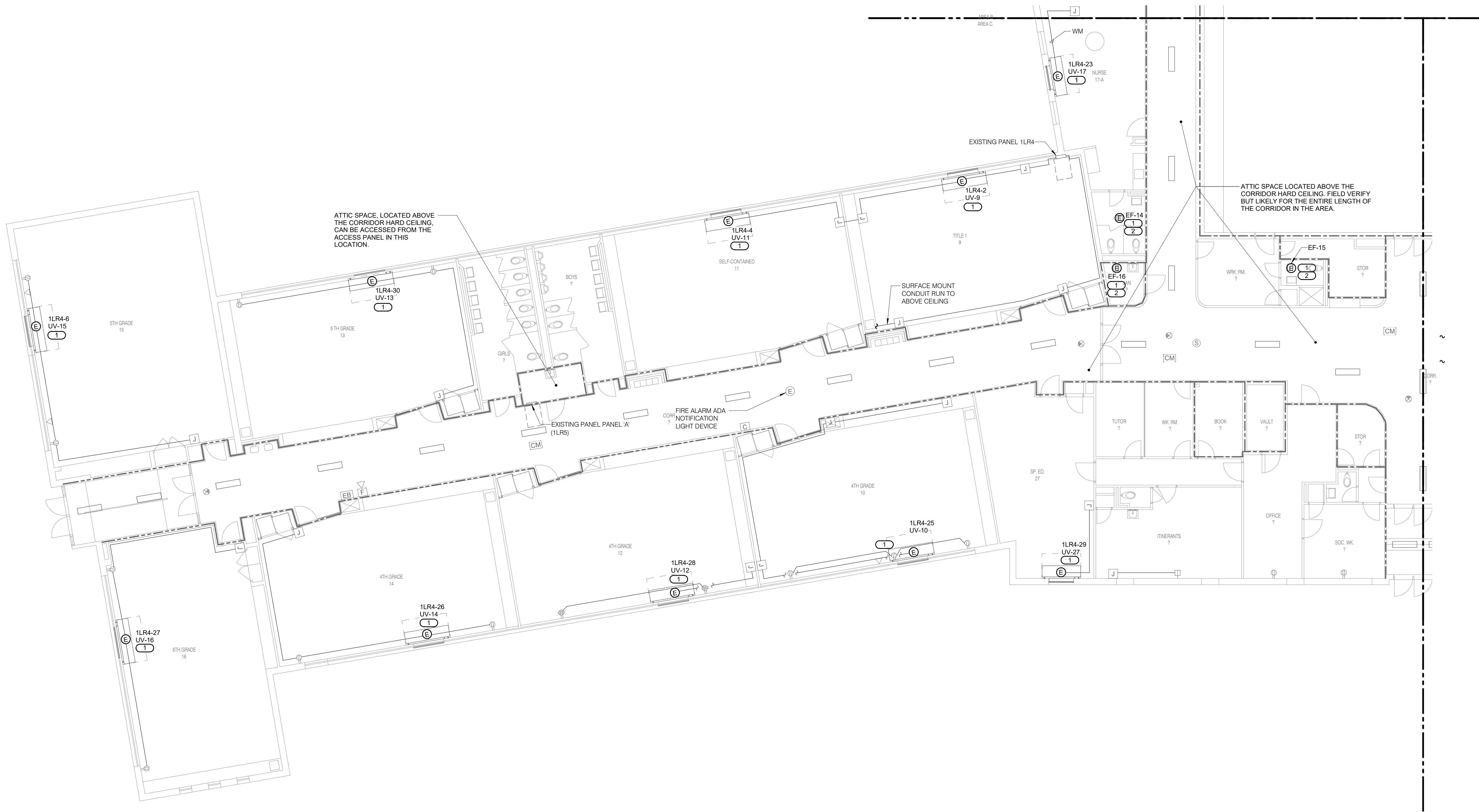

SHEET NOTES:
1. ALL NEW UNIT VENTILATION (UV) UNITS ARE FED FROM EXISTING PANEL 1LR4 FOR IN THIS AREA C. UNLESS NOTED OTHERWISE.
2. CONTRACTOR TO FIELD VERIFY THE EXISTING CONDITIONS OF THE ATTIC SPACE AND PREPARE THE ELECTRICAL BID ACCORDINGLY TO INSTALL THE NEW FEEDER AND BRANCH CIRCUIT CONDUITS.

KEYNOTES: (#)
1. DISCONNECT AND/OR CONTROLLER/STARTER PROVIDED BY OTHERS AND WIRED BY E.C.
2. EXTEND EXISTING MECHANICAL UNIT CIRCUIT RETAINED DURING DEMOLITION WORK IN THIS AREA. PROVIDE NEW WIRING AND CONDUIT (MATCH WITH EXISTING WIRE SIZE AND TYPE) AS REQUIRED.

IMEG
623 26TH AVENUE
QUAD CITIES, IL 61201
PH: 309.788.0673
FAX: 309.788.5967
www.imegcorp.com



ESSER HVAC Improvements - Rolling Green Elementary School

3615 W Gate Pkwy,
Rockford, IL 61108

PROFESSIONAL SEAL

CONSULTANT

Saavedra Group Architects
Architecture • Engineering • Management
504 North Church Street • Rockford, Illinois 61103
815-963-9392 • www.sgadesign.com

KEY PLAN

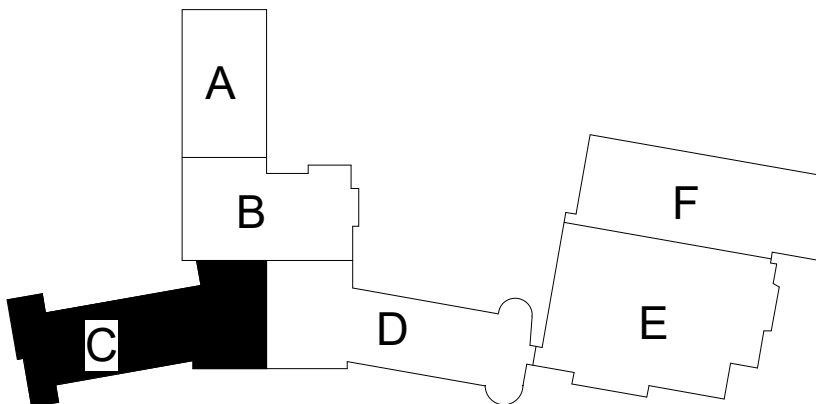

AGENCY APPROVAL

IMEG CORP. RESERVES PROPRIETARY RIGHTS, INCLUDING COPYRIGHTS, TO THIS DRAWING AND THE DATA SHOWN THEREON. SAID DRAWING AND/OR DATA ARE THE EXCLUSIVE PROPERTY OF IMEG CORP. AND SHALL NOT BE USED OR REPRODUCED FOR ANY OTHER PROJECT WITHOUT THE EXPRESS WRITTEN APPROVAL AND PARTICIPATION OF IMEG CORP. © 2021 IMEG CORP.

REFERENCE SCALE IN INCHES
0 1 2

REVISIONS

No. Date Revision / Issue

SHEET INFORMATION

Issue **Construction Documents**
Date **November 03, 2022**
Job Number **21002885.12**
Drawn **RAJMAK**
Checked **MATSNY**
Approved **GAUSHA**

SHEET TITLE

**FIRST FLOOR
ELECTRICAL
- AREA C**

SCALE

Scale: **1/8" = 1'-0"**

SHEET NUMBER

E201C

IMEG
623 26TH AVENUE
QUAD CITIES, IL 61201
P: 309.788.0673 F: 309.788.5967
www.imegcorp.com
IMEG CORP. RESERVES PROPRIETARY RIGHTS, INCLUDING COPYRIGHTS, TO THIS DRAWING AND THE DATA SHOWN THEREON. SAID DRAWING AND/OR DATA ARE THE EXCLUSIVE PROPERTY OF IMEG CORP. AND SHALL NOT BE USED OR REPRODUCED FOR ANY OTHER PROJECT WITHOUT THE EXPRESS WRITTEN APPROVAL AND PARTICIPATION OF IMEG CORP. © 2022 IMEG CORP.
Illinois Design Firm Registration #184007637-0014
REF. SCALE IN INCHES 0 1 2 3
PROJECT #21002885.12

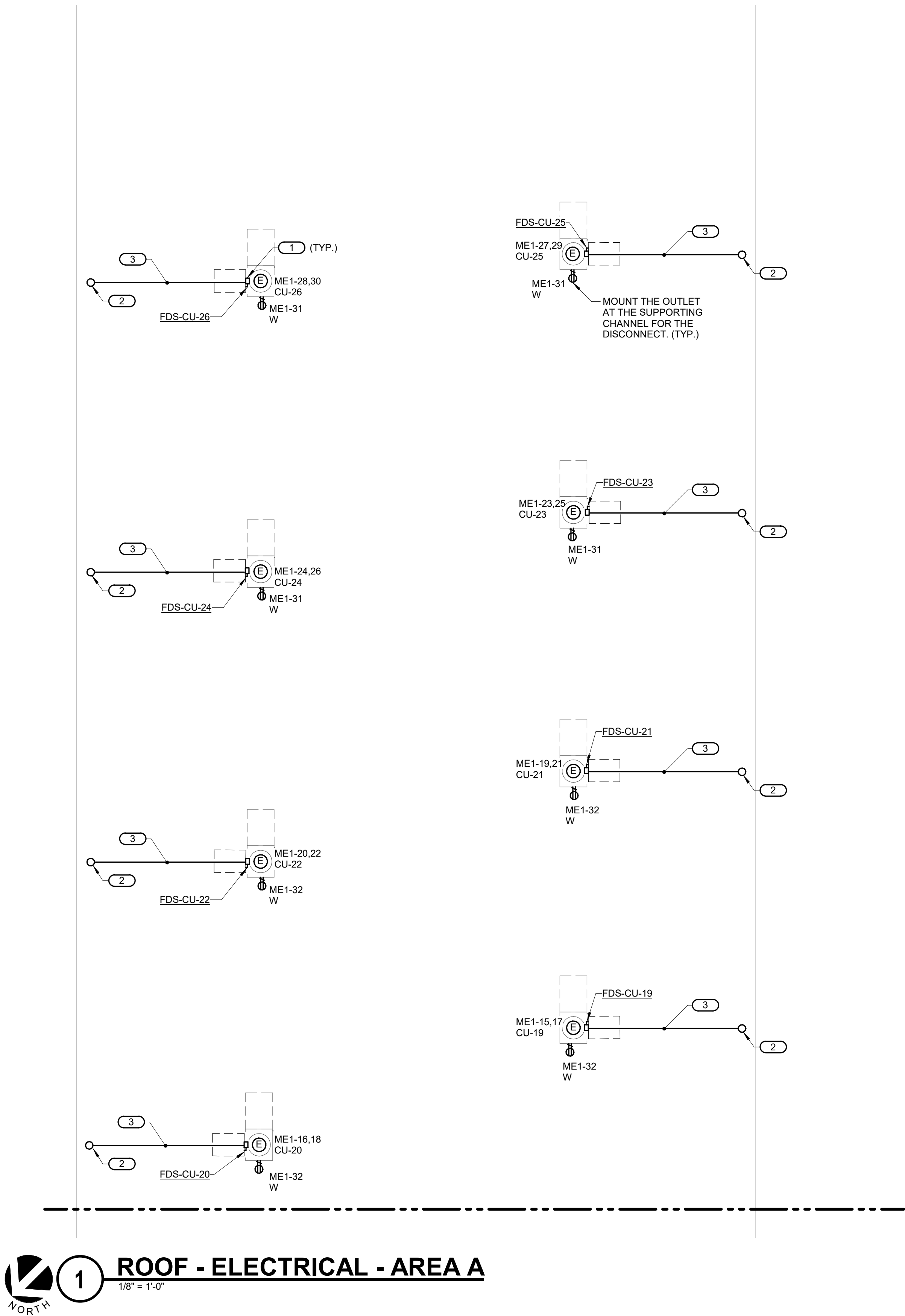

SHEET NOTES:

- ALL SHOWN 208/120V POWER BRANCH CIRCUITS ARE FED FROM PANEL 'ME1' IN THE AREA, UNLESS NOTED OTHERWISE.
- INSTALL BRANCH CIRCUIT CONDUIT(S) CONCEALED IN THE ABOVE CEILING SPACE OF THE CORRIDOR/CLASSROOM FROM THE SOURCE PANEL TO THE ROOF OPENING LOCATION USED FOR MECHANICAL PIPING AND THEN FOLLOW THE MECHANICAL PIPING ROUTING TO RUN CONDUITS EXPOSED ON ROOF TO SERVE THE RESPECTIVE CONDENSING UNIT AS SHOWN.

KEYNOTES: (#)

- REFER TO DETAIL 3/E000 FOR ROOF MOUNTED DISCONNECT DETAIL.
- UTILIZE SAME ROOF OPENING CREATED FOR NEW MECHANICAL PIPING TO EXTEND CONDUIT FROM THE BUILDING INTERIOR TO ROOF. REFER TO ARCHITECTURAL AND MECHANICAL PLANS FOR MORE DETAILS.
- EXPOSED CONDUIT RUN ON THE ROOF TO BE INSTALLED IN CLOSE PROXIMITY WITH THE NEW MECHANICAL PIPING. PROVIDE PRE-FABRICATED ROOFTOP CONDUIT SUPPORT SYSTEM PER SPECIFICATIONS SECTION 26 05 27.

**IMEG**

623 26TH AVENUE
QUAD CITIES, IL
61201

PH: 309.786.0673
FAX: 309.786.5967
www.imegcorp.com



ESSER HVAC
Improvements -
Rolling Green
Elementary School

3615 W Gate Pkwy,
Rockford, IL 61108

PROFESSIONAL SEAL

CONSULTANT

**Saavedra
Group
Architects**

Architecture • Engineering • Management
504 North Church Street • Rockford, Illinois 61103
815-963-9392 • www.sgadesign.com

KEY PLAN

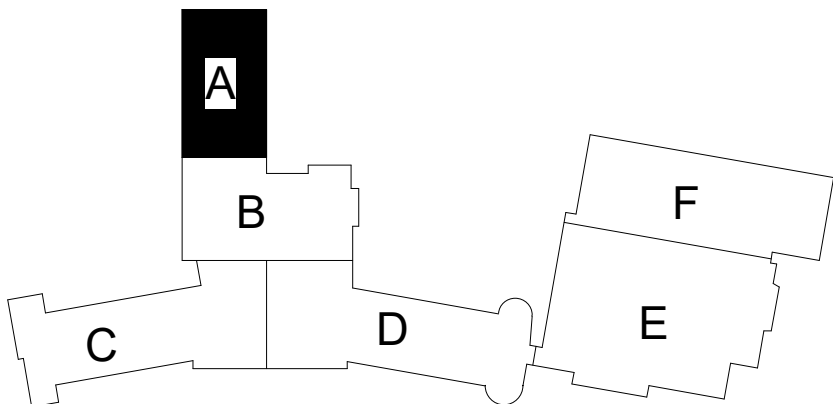

AGENCY APPROVAL

IMEG CORP. RESERVES PROPRIETARY RIGHTS, INCLUDING COPYRIGHTS, TO THIS DRAWING AND THE DATA SHOWN THEREON. SAID DRAWING AND/OR DATA ARE THE EXCLUSIVE PROPERTY OF IMEG CORP. AND SHALL NOT BE USED OR REPRODUCED FOR ANY OTHER PROJECT WITHOUT THE EXPRESS WRITTEN APPROVAL AND PARTICIPATION OF IMEG CORP. © 2021 IMEG CORP.

REFERENCE SCALE IN INCHES
0 1 2

REVISIONS

No.	Date	Revision / Issue
-----	------	------------------

SHEET INFORMATION

Issue	Construction Documents
Date	November 03, 2022
Job Number	21002885.12
Drawn	RAJMAK
Checked	MATSNY
Approved	GAUSHA

SHEET TITLE
ROOF -
ELECTRICAL
- AREA A

SCALE

Scale: 1/8" = 1'-0"

SHEET NUMBER

**IMEG**

623 26TH AVENUE
ROCK ISLAND, IL 61201
P: 309.786.0673 F: 309.786.5967
www.imegcorp.com

IMEG CORP. RESERVES PROPRIETARY RIGHTS, INCLUDING COPYRIGHTS, TO THIS DRAWING AND THE DATA SHOWN THEREON. SAID DRAWING AND/OR DATA ARE THE EXCLUSIVE PROPERTY OF IMEG CORP. AND SHALL NOT BE USED OR REPRODUCED FOR ANY OTHER PROJECT WITHOUT THE EXPRESS WRITTEN APPROVAL AND PARTICIPATION OF IMEG CORP. © 2022 IMEG CORP.
Illinois Design Firm Registration #194007637-0014

REF. SCALE IN INCHES
0 1 2 3
PROJECT #21002885.12

E202A

21002885.12 11/2/2022 12:22:03 PM ESSER HVAC Improvements - Rolling Green Elementary School

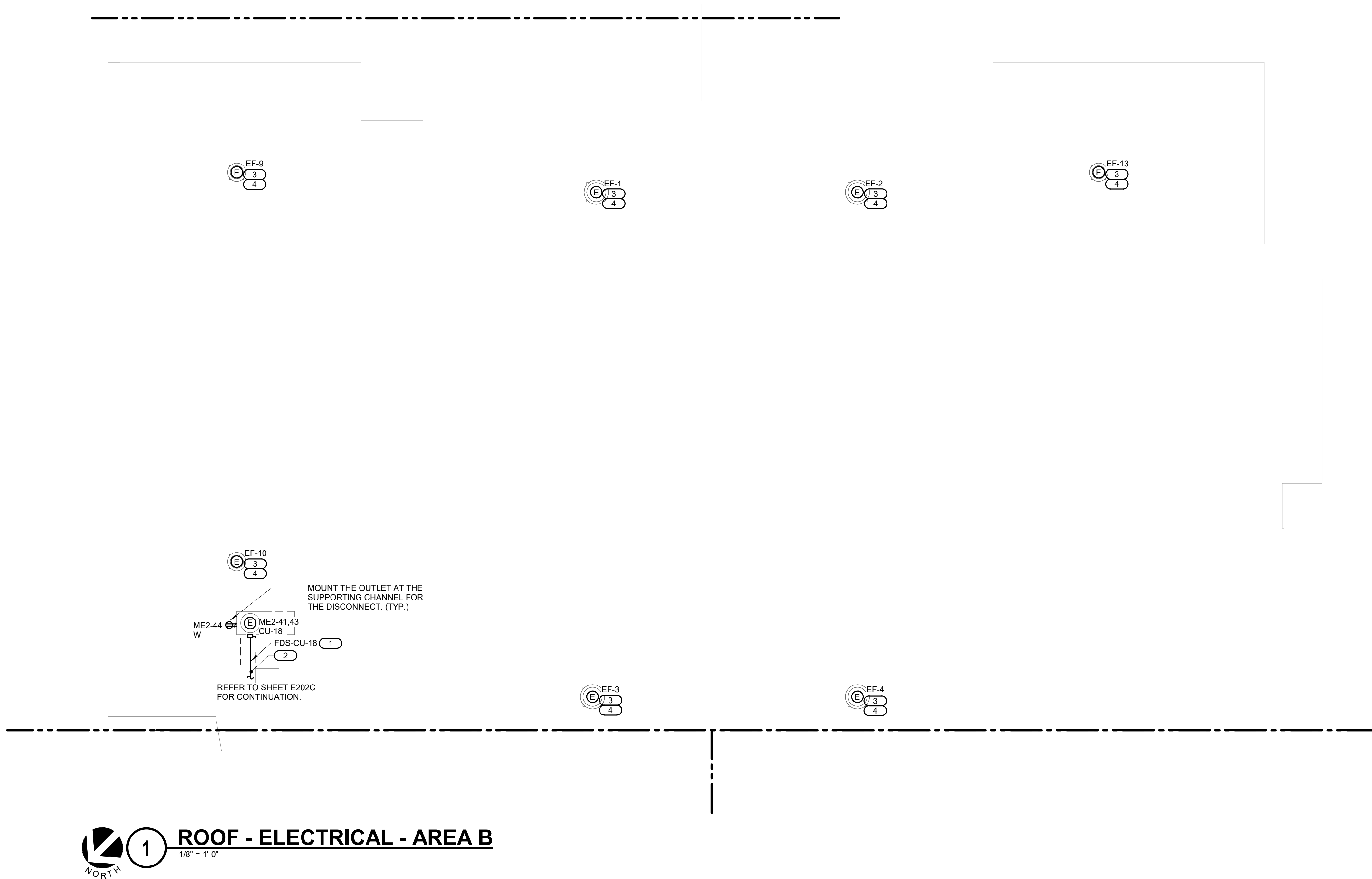

SHEET NOTES:
1. ALL SHOWN 208/120V POWER BRANCH CIRCUITS ARE FED FROM PANEL 'ME2' IN THE AREA, UNLESS NOTED OTHERWISE.

KEYNOTES: (#)
1. REFER TO DETAIL 3/E000 FOR ROOF MOUNTED DISCONNECT DETAIL.
2. EXPOSED CONDUIT RUN ON THE ROOF SURFACE. PROVIDE PRE-FABRICATED ROOFTOP CONDUIT SUPPORT SYSTEM PER SPECIFICATIONS SECTION 26 05 27.
3. DISCONNECT AND/OR CONTROLLER/STARTER PROVIDED BY OTHERS AND WIRED BY E.C.
4. EXTEND EXISTING MECHANICAL UNIT CIRCUIT RETAINED DURING DEMOLITION WORK IN THIS AREA. PROVIDE NEW WIRING AND CONDUIT (MATCH WITH EXISTING WIRE SIZE AND TYPE) AS REQUIRED.



623 26TH AVENUE
QUAD CITIES, IL
61201
PH: 309.788.0673
FAX: 309.788.5967
www.imegcorp.com



ESSER HVAC
Improvements -
Rolling Green
Elementary School

3615 W Gate Pkwy,
Rockford, IL 61108

PROFESSIONAL SEAL

CONSULTANT

**Saavedra
Group
Architects**
Architecture • Engineering • Management
504 North Church Street • Rockford, Illinois 61103
815-963-9392 • www.sgadesign.com

KEY PLAN

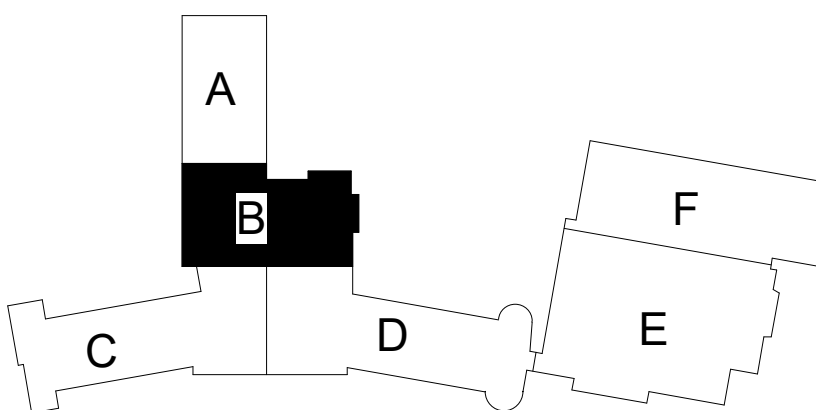

AGENCY APPROVAL

IMEG CORP. RESERVES PROPRIETARY RIGHTS, INCLUDING COPYRIGHTS, TO THIS DRAWING AND THE DATA SHOWN THEREON. SAID DRAWING AND/OR DATA ARE THE EXCLUSIVE PROPERTY OF IMEG CORP. AND SHALL NOT BE USED OR REPRODUCED FOR ANY OTHER PROJECT WITHOUT THE EXPRESS WRITTEN APPROVAL AND PARTICIPATION OF IMEG CORP. © 2021 IMEG CORP.

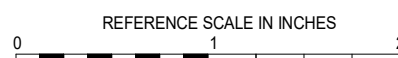

REVISIONS

No.	Date	Revision / Issue
-----	------	------------------

SHEET INFORMATION

Issue	Construction Documents
Date	November 03, 2022
Job Number	21002885.12
Drawn	RAJMAK
Checked	MATSNY
Approved	GAUSHA

SHEET TITLE
**ROOF -
ELECTRICAL
- AREA B**

SCALE

Scale: **1/8" = 1'-0"**

SHEET NUMBER

E202B

IMEG
623 26TH AVENUE
ROCK ISLAND, IL 61201
P: 309.788.0673 F: 309.788.5967
www.imegcorp.com
IMEG CORP. RESERVES PROPRIETARY RIGHTS, INCLUDING COPYRIGHTS, TO THIS DRAWING AND THE DATA SHOWN THEREON. SAID DRAWING AND/OR DATA ARE THE EXCLUSIVE PROPERTY OF IMEG CORP. AND SHALL NOT BE USED OR REPRODUCED FOR ANY OTHER PROJECT WITHOUT THE EXPRESS WRITTEN APPROVAL AND PARTICIPATION OF IMEG CORP. © 2022 IMEG CORP.
Illinois Design Firm Registration #184007637-0014
REF. SCALE IN INCHES: 0, 1, 2, 3
PROJECT #21002885.12

21002885.12 11/2/2022 12:22:04 PM ESSER HVAC Improvements - Rolling Green Elementary School

1 ROOF - ELECTRICAL - AREA C
1/8" = 1'-0"

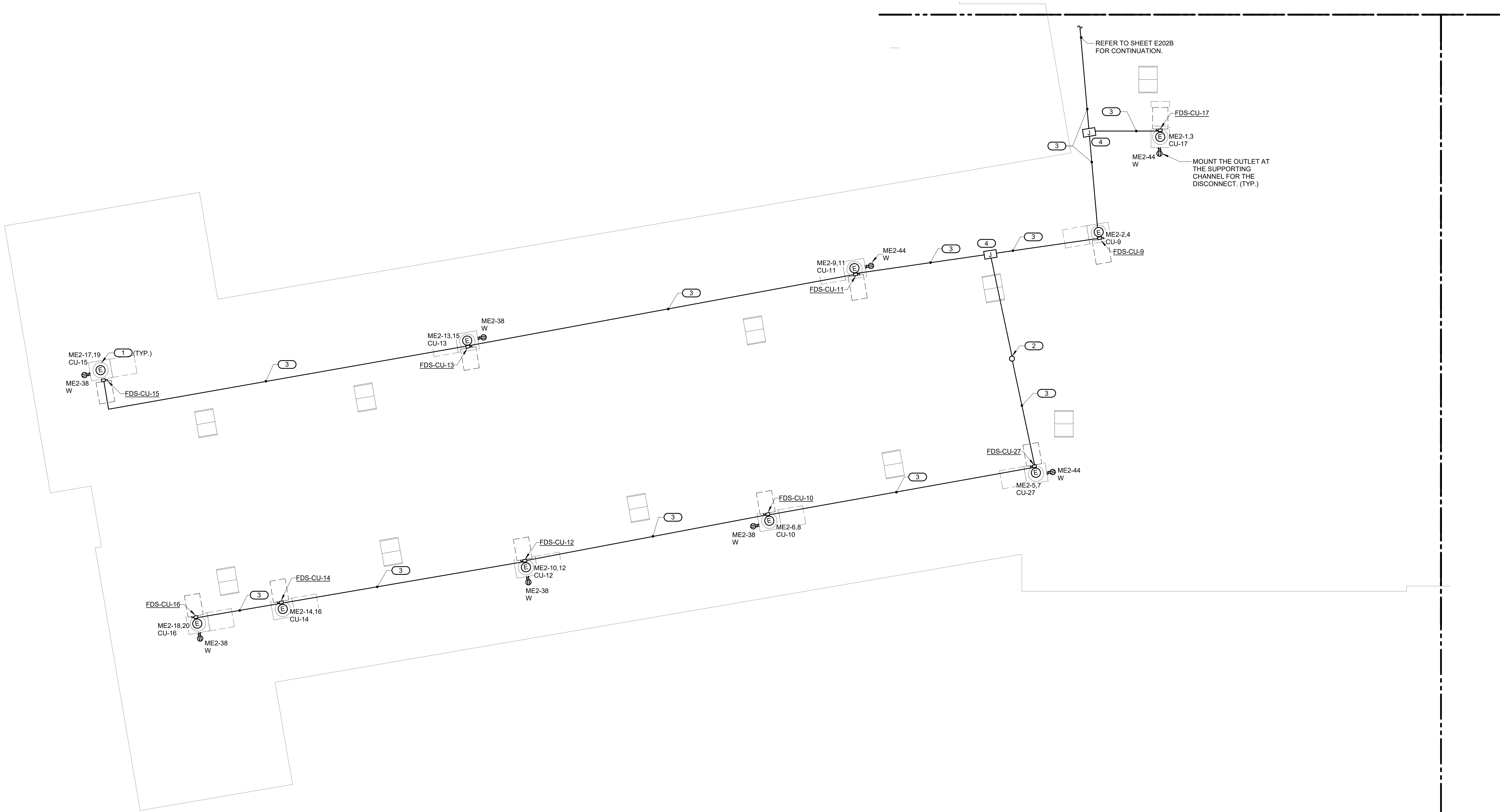

SHEET NOTES:

1. ALL SHOWN 208/120V POWER BRANCH CIRCUITS ARE FED FROM PANEL 'ME2' IN THE AREA, UNLESS NOTED OTHERWISE.
2. INSTALL BRANCH CIRCUIT CONDUIT(S) CONCEALED IN THE ATTIC SPACE OF THE CORRIDOR FROM THE SOURCE PANEL. PENETRATE THE ROOF SURFACE TO STUB OUT THE CONDUIT AT A LOCATION CLOSER TO THE ROOF UNITS BEING SERVED AND THEN RUN CONDUITS EXPOSED ON ROOF TO SERVE THE RESPECTIVE CONDENSING UNIT AS SHOWN.

KEYNOTES: (#)

1. REFER TO DETAIL 3/E000 FOR ROOF MOUNTED DISCONNECT DETAIL.
2. PENETRATE ROOF TO STUB OUT THE BRANCH CIRCUIT CONDUIT FROM THE ABOVE CEILING SPACE OF THE CORRIDOR BELOW. PROVIDE WEATHER-PROOF J-BOX TO SEPARATE THE BRANCH CIRCUITS FOR RESPECTIVE UNIT. REFER TO DETAIL 1/E000 FOR CONDUIT ROOF PENETRATION DETAILS.
3. EXPOSED CONDUIT RUN ON THE ROOF SURFACE. PROVIDE PRE-FABRICATED ROOFTOP CONDUIT SUPPORT SYSTEM PER SPECIFICATIONS SECTION 28 05 27.
4. PROVIDE WEATHER-PROOF J-BOX MOUNTED AT ROOFTOP CONDUIT SUPPORT SYSTEM TO RUN THE BRANCH CIRCUITS TO RESPECTIVE UNITS AS NEEDED.

IMEG
623 26TH AVENUE
QUAD CITIES, IL
61201
PH: 309.786.0673
FAX: 309.786.5967
www.imegcorp.com



ESSER HVAC Improvements - Rolling Green Elementary School

3615 W Gate Pkwy,
Rockford, IL 61108

PROFESSIONAL SEAL

CONSULTANT

Saavedra Group Architects
Architecture • Engineering • Management
504 North Church Street • Rockford, Illinois 61103
815-963-9392 • www.sgadesign.com

KEY PLAN

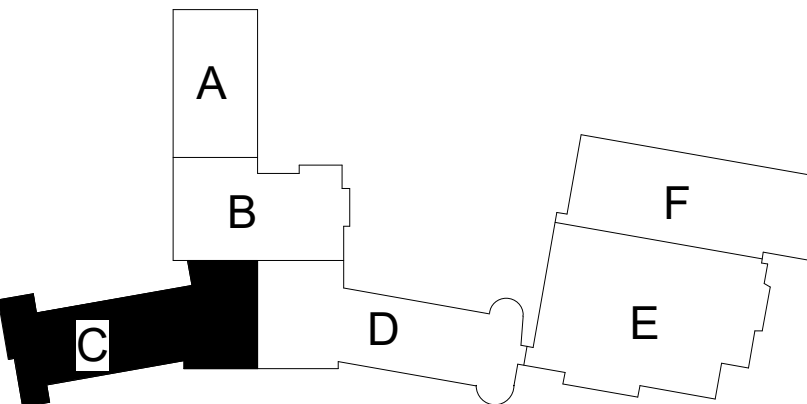

AGENCY APPROVAL

IMEG CORP. RESERVES PROPRIETARY RIGHTS, INCLUDING COPYRIGHTS, TO THIS DRAWING AND THE DATA SHOWN THEREON. SAID DRAWING AND/OR DATA ARE THE EXCLUSIVE PROPERTY OF IMEG CORP. AND SHALL NOT BE USED OR REPRODUCED FOR ANY OTHER PROJECT WITHOUT THE EXPRESS WRITTEN APPROVAL AND PARTICIPATION OF IMEG CORP. © 2021 IMEG CORP.

REFERENCE SCALE IN INCHES
0 1 2

REVISIONS

No. Date Revision / Issue

SHEET INFORMATION

Issue **Construction Documents**
Date **November 03, 2022**
Job Number **21002885.12**
Drawn **RAJMAK**
Checked **MATSNY**
Approved **GAUSHA**

SHEET TITLE

ROOF - ELECTRICAL - AREA C

SCALE

Scale: **1/8" = 1'-0"**

SHEET NUMBER

E202C

IMEG
623 26TH AVENUE
QUAD CITIES, IL 61201
P: 309.786.0673 F: 309.786.5967
www.imegcorp.com
IMEG CORP. RESERVES PROPRIETARY RIGHTS, INCLUDING COPYRIGHTS, TO THIS DRAWING AND THE DATA SHOWN THEREON. SAID DRAWING AND/OR DATA ARE THE EXCLUSIVE PROPERTY OF IMEG CORP. AND SHALL NOT BE USED OR REPRODUCED FOR ANY OTHER PROJECT WITHOUT THE EXPRESS WRITTEN APPROVAL AND PARTICIPATION OF IMEG CORP. © 2022 IMEG CORP.
Illinois Design Firm Registration #194007637-0014
PROJECT #21002885.12
REF. SCALE IN INCHES
0 1 2 3

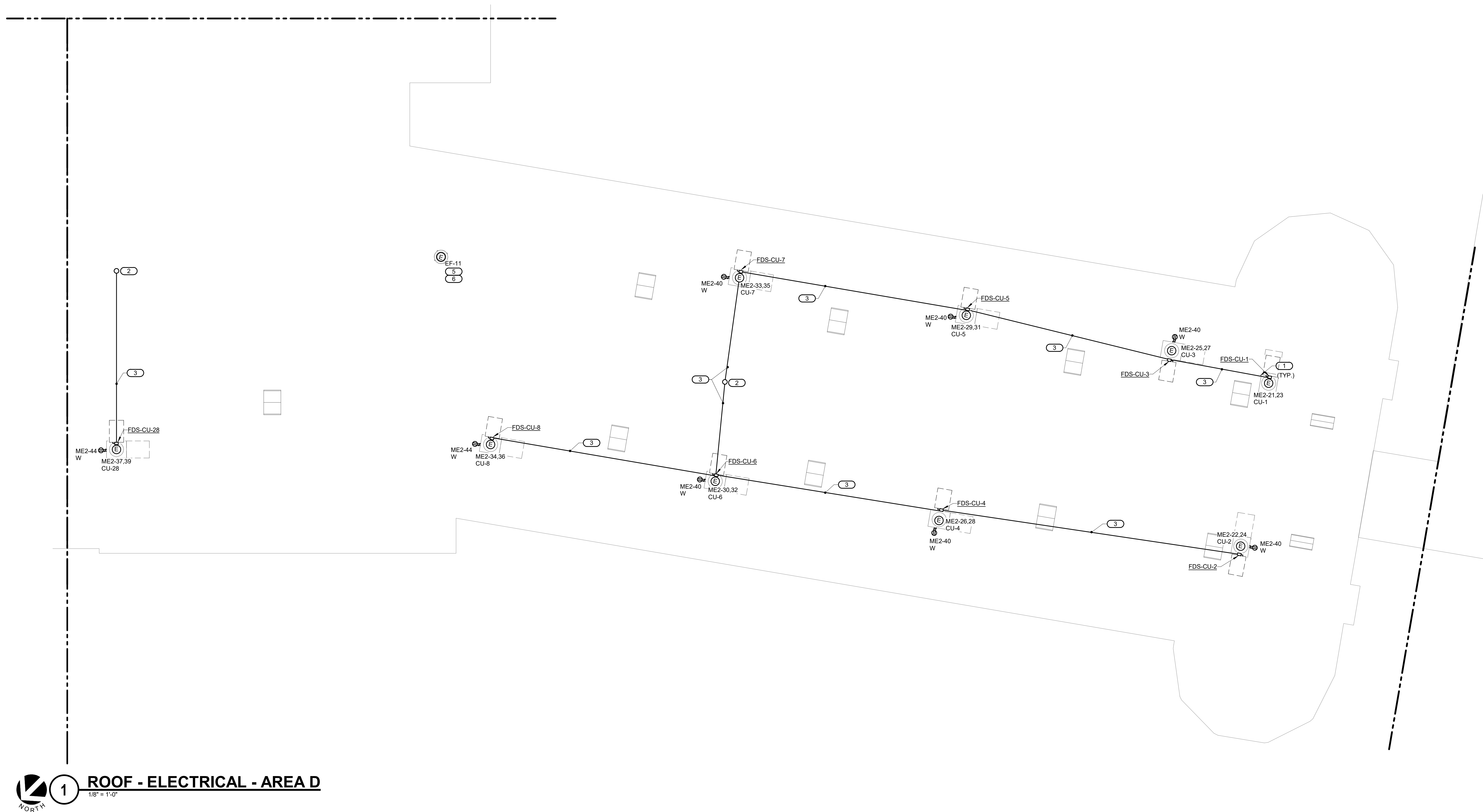

- SHEET NOTES:**

 1. ALL SHOWN 208/120V POWER BRANCH CIRCUITS ARE FED FROM PANEL 'ME2' IN THE AREA, UNLESS NOTED OTHERWISE.
 2. INSTALL BRANCH CIRCUIT CONDUIT(S) CONCEALED IN THE ATTIC SPACE OF THE CORRIDOR FROM THE SOURCE PANEL. PENETRATE THE ROOF SURFACE TO STUB OUT THE CONDUIT AT A LOCATION CLOSER TO THE ROOF UNITS BEING SERVED AND THEN RUN CONDUITS EXPOSED ON ROOF TO SERVE THE RESPECTIVE CONDENSING UNIT AS SHOWN.
- KEYNOTES: (#)**

 1. REFER TO DETAIL 3/E000 FOR ROOF MOUNTED DISCONNECT DETAIL.
 2. PENETRATE ROOF TO STUB OUT THE BRANCH CIRCUIT CONDUIT FROM THE ABOVE CEILING SPACE OF THE CORRIDOR BELOW. PROVIDE WEATHER-PROOF J-BOX TO SEPARATE THE BRANCH CIRCUITS FOR RESPECTIVE UNIT. REFER TO DETAIL 1/E000 FOR CONDUIT ROOF PENETRATION DETAILS.
 3. EXPOSED CONDUIT RUN ON THE ROOF SURFACE. PROVIDE PRE-FABRICATED ROOFTOP CONDUIT SUPPORT SYSTEM PER SPECIFICATIONS SECTION 28 05 27.
 4. PROVIDE WEATHER-PROOF J-BOX MOUNTED AT ROOFTOP CONDUIT SUPPORT SYSTEM TO RUN THE BRANCH CIRCUITS TO RESPECTIVE UNITS AS NEEDED.
 5. DISCONNECT AND/OR CONTROLLER/STARTER PROVIDED BY OTHERS AND WIRED BY E.C.
 6. EXTEND EXISTING MECHANICAL UNIT CIRCUIT RETAINED DURING DEMOLITION WORK IN THIS AREA. PROVIDE NEW WIRING AND CONDUIT (MATCH WITH EXISTING WIRE SIZE AND TYPE) AS REQUIRED.



ESSER HVAC Improvements - Rolling Green Elementary School

3615 W Gate Pkwy,
Rockford, IL 61108

PROFESSIONAL SEAL

CONSULTANT

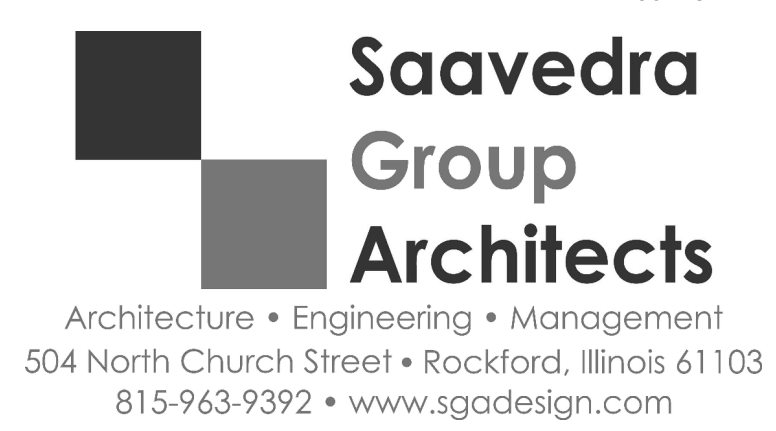

KEY PLAN

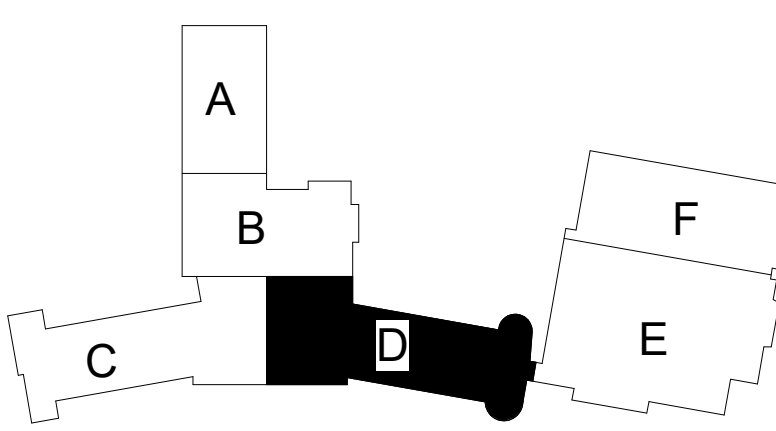

AGENCY APPROVAL

IMEG CORP. RESERVES PROPRIETARY RIGHTS, INCLUDING COPYRIGHTS, TO THIS DRAWING AND THE DATA SHOWN THEREON. SAID DRAWING AND/OR DATA ARE THE EXCLUSIVE PROPERTY OF IMEG CORP. AND SHALL NOT BE USED OR REPRODUCED FOR ANY OTHER PROJECT WITHOUT THE EXPRESS WRITTEN APPROVAL AND PARTICIPATION OF IMEG CORP. © 2021 IMEG CORP.

REFERENCE SCALE IN INCHES



REVISIONS

No. Date Revision / Issue

SHEET INFORMATION

Issue **Construction Documents**
Date **November 03, 2022**
Job Number **21002885.12**
Drawn **RAJMAK**
Checked **MATSNY**
Approved **GAUSHA**

SHEET TITLE

ROOF - ELECTRICAL - AREA D

SCALE

Scale: **1/8" = 1'-0"**

SHEET NUMBER

E202D

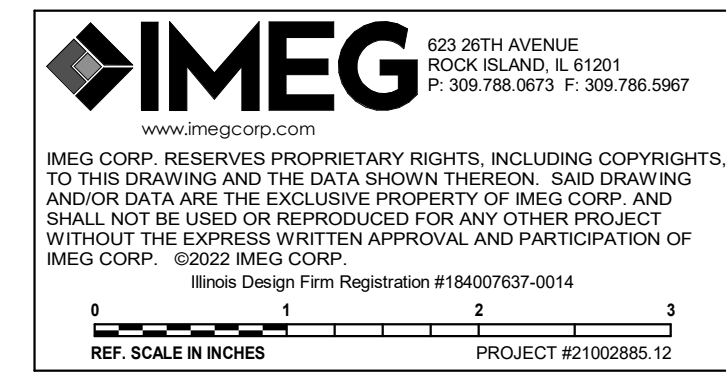

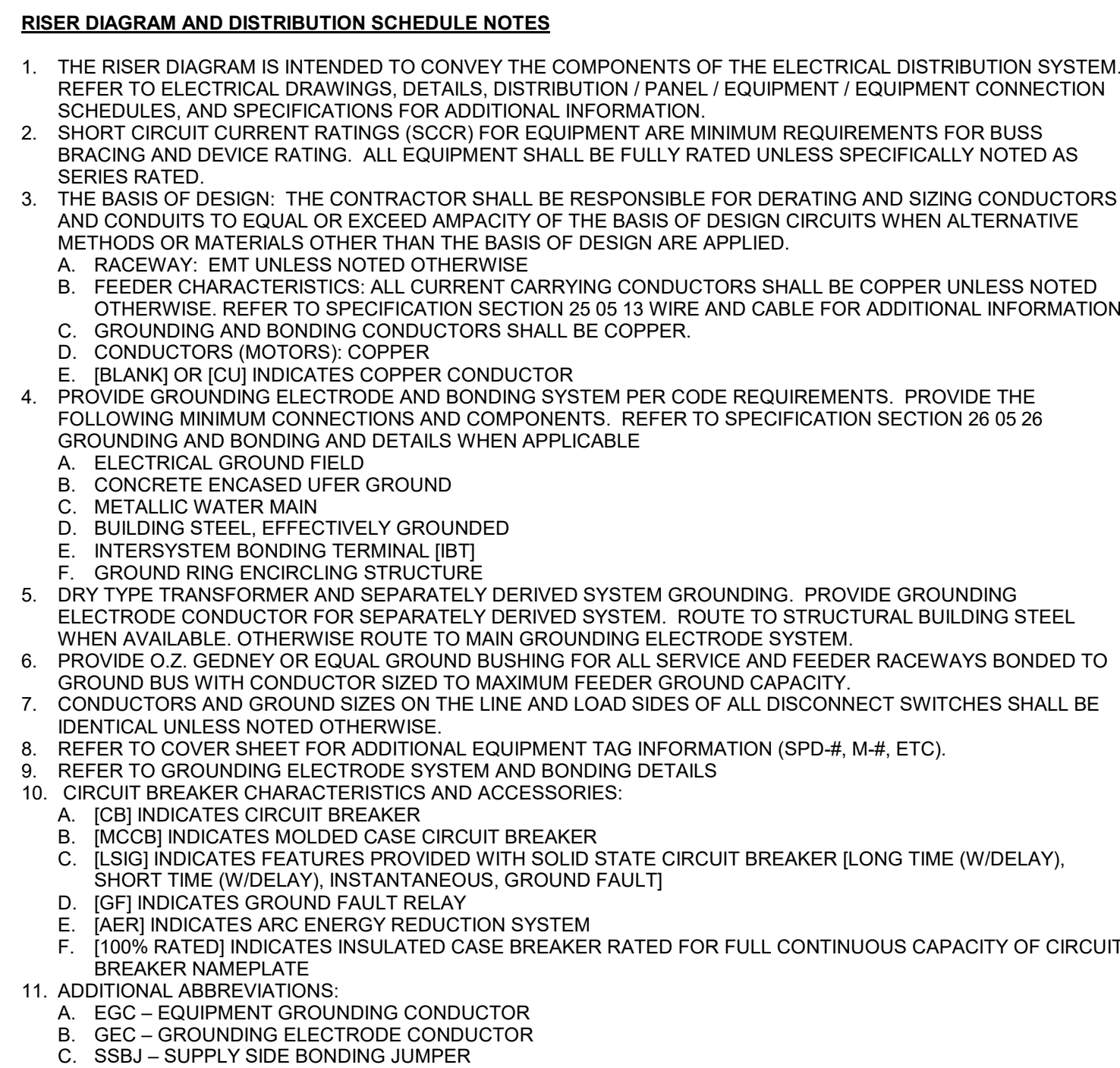

1. REFER TO 3/E500 FOR SERVICE ENTRANCE GROUNDING DETAIL.
2. REMOVE THE EXISTING GROUND AND NEUTRAL BONDING.
3. REFER TO 4/E500 FOR UNDERGROUND CONDUIT DETAIL.



ESSER HVAC
Improvements -
Rolling Green
Elementary School

3615 W Gate Pkwy,
Rockford, IL 61108

PROFESSIONAL SEAL

CONSULTANT



Architecture • Engineering • Management
504 North Church Street • Rockford, Illinois 61103
815-963-9392 • www.sgadesign.com

KEY PLAN

AGENCY APPROVAL

IMEG CORP. RESERVES PROPRIETARY RIGHTS, INCLUDING COPYRIGHTS, TO THIS DRAWING AND THE DATA SHOWN THEREON. SAID DRAWING AND/OR DATA ARE THE EXCLUSIVE PROPERTY OF IMEG CORP. AND SHALL NOT BE USED OR REPRODUCED FOR ANY OTHER PROJECT WITHOUT THE EXPRESS WRITTEN APPROVAL AND PARTICIPATION OF IMEG CORP.

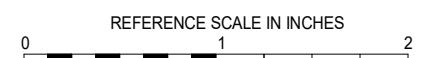

REVISIONS

No.	Date	Revision / Issue
-----	------	------------------

SHEET INFORMATION

Construction Documents

Issue
Construction Documents

Date November 03, 2022

Job Number 21002885.12

RAIMAK

2017-08-17 10:10:17

Checked _____ MATSNT _____

SHEET TITLE

ELECTRICAL DIAGRAMS

SCALE

Scale: As indicated

SHEET NUMBER

E500

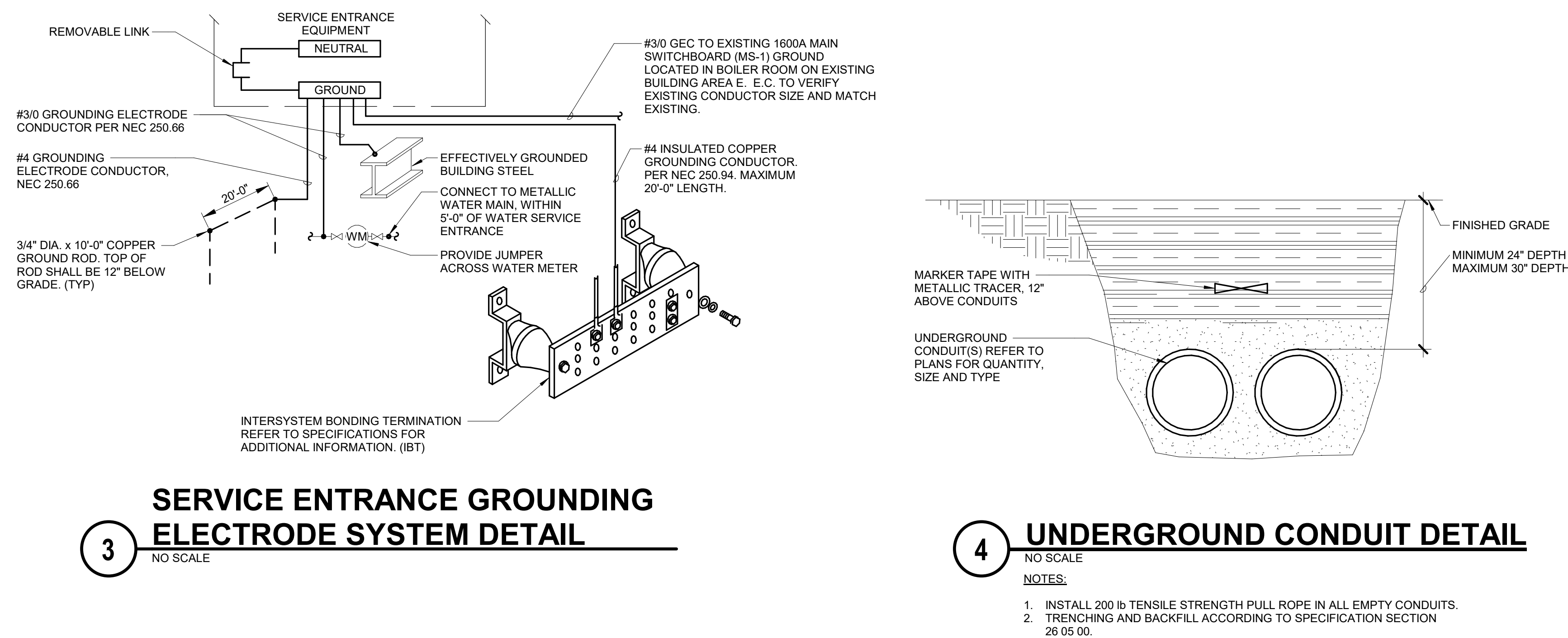
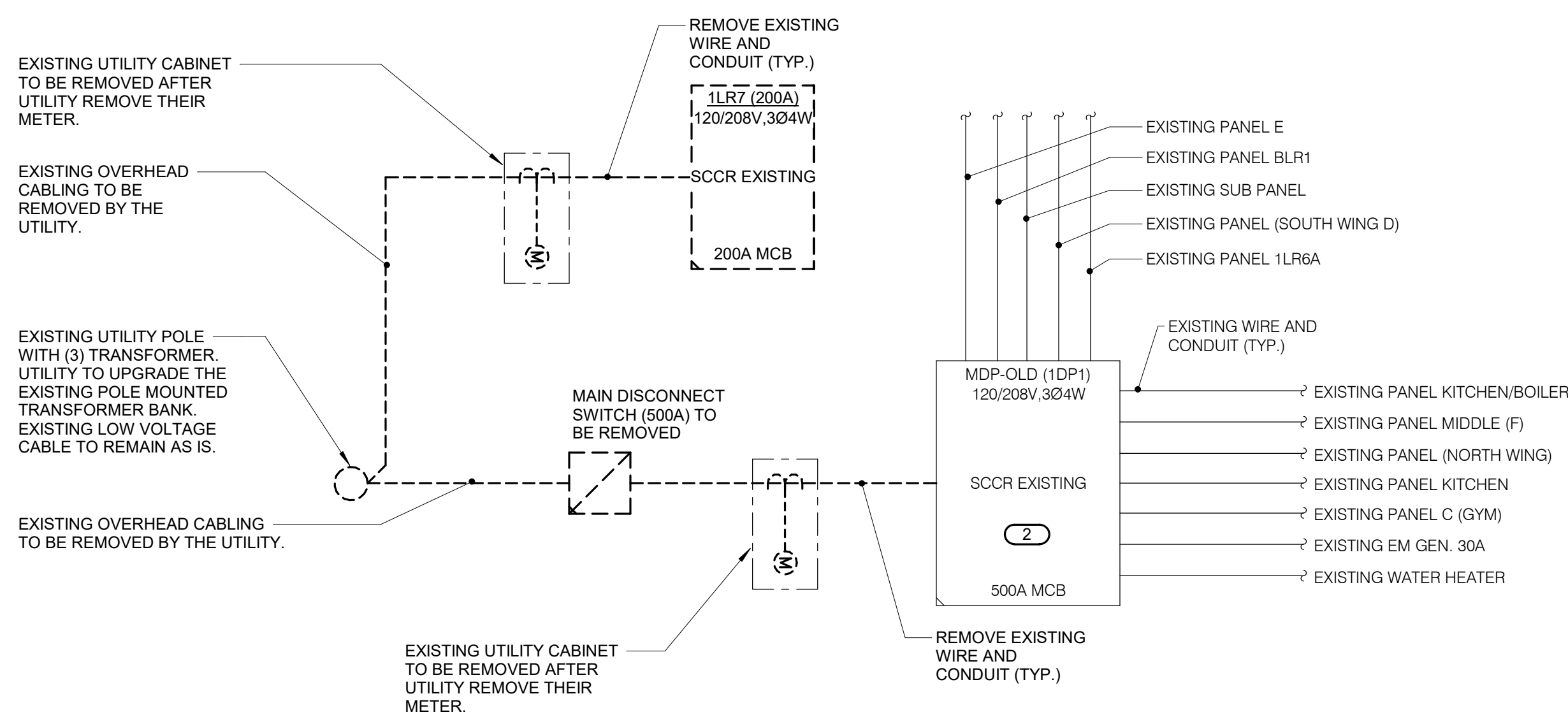

FIRST LEVEL

FIRST LEVEL

RISER DIAGRAM - EXISTING

