

INDEX OF SHEETS	
Sheet Number	Sheet Title
1	TITLE
2	GENERAL NOTES
3	GENERAL NOTES
4	STANDARD LEGEND
5	REMOVAL PLAN
6	SITE LAYOUT PLAN
7	GRADING PLAN
8	UTILITY AND EROSION CONTROL PLAN
9	TYPICAL FIELD DETAIL
10	INFIELD DETAILS
11	FENCE PLAN
12	FENCE DETAILS
13	DRAINAGE DETAILS
14	MISCELLANEOUS AND EROSION CONTROL DETAILS

AUBURN HIGH SCHOOL SOFTBALL PLANS

FOR

ROCKFORD PUBLIC SCHOOLS #205 ROCKFORD, ILLINOIS

PROPOSED IMPROVEMENT PLANS

WINNEBAGO COUNTY

SEPTEMBER, 2016

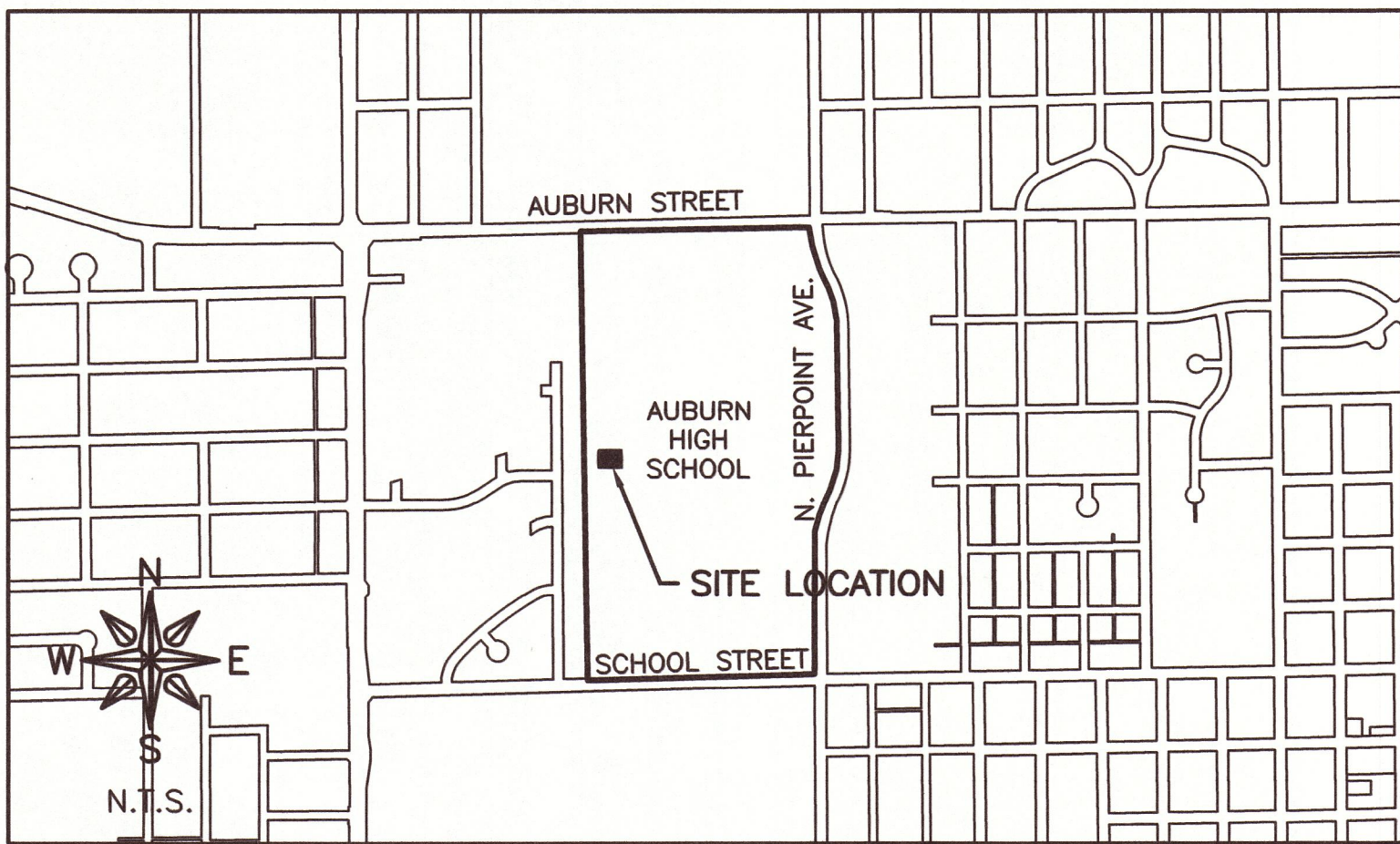

LOCATION MAP

UTILITIES	
UTILITY TYPE	COMMON NAME
WATER	CITY OF ROCKFORD
SEWER	ROCK RIVER WATER RECLAMATION DISTRICT
ELECTRIC	COMMONWEALTH EDISON
TELEPHONE	VERIZON, AT&T COMPANY, SBC AMERITECH, MCLEOD USA
GAS	NICOR GAS COMPANY
CABLE	INSIGHT COMMUNICATIONS

(CONTRACTOR TO BE RESPONSIBLE FOR ANY ADJUSTMENTS TO BE MADE.)



FEHR GRAHAM
ENGINEERING & ENVIRONMENTAL

ILLINOIS

IOWA

WISCONSIN

ILLINOIS PROFESSIONAL DESIGN FIRM NUMBER: 184003525



HORIZONTAL 20 0 20 40 60 FEET

VERTICAL 5 0 5 10 15 FEET

PLAN & PROFILE

HORIZONTAL 10 0 10 20 30 FEET

VERTICAL 5 0 5 10 15 FEET

CROSS SECTIONS



9/20/16
SIGNATURE DATE

ORIGINAL SET FOR PROJECT: 16-727		DATE CREATED: 9/20/16
REVISIONS		
REV. NO.	DESCRIPTION	DATE

GENERAL NOTES

1. THIS PROJECT SHALL BE CONSTRUCTED IN ACCORDANCE WITH THE MUNICIPAL CODE, CITY OF ROCKFORD, ILLINOIS, CURRENT EDITION, THE ILLINOIS DEPARTMENT OF TRANSPORTATION'S "STANDARD SPECIFICATIONS FOR ROAD AND BRIDGE CONSTRUCTION IN ILLINOIS", CURRENT EDITION, "SUPPLEMENTAL SPECIFICATIONS AND RECURRING SPECIAL PROVISIONS," CURRENT EDITION, SPECIAL PROVISIONS AND THE "STANDARD SPECIFICATIONS FOR WATER AND SEWER MAIN CONSTRUCTION IN ILLINOIS", CURRENT EDITION. SIGN CONSTRUCTION AND PAVEMENT MARKINGS SHALL CONFORM TO THE REQUIREMENTS OF THE "MANUAL ON UNIFORM TRAFFIC CONTROL DEVICES", CURRENT EDITION.
2. IN THESE CONTRACT DOCUMENTS MENTION IS MADE OF THE "ENGINEER", WHICH SHALL MEAN FEHR GRAHAM OR THEIR DULY AUTHORIZED AGENT. IN THESE CONTRACT DOCUMENTS MENTION IS MADE OF THE "OWNER", WHICH SHALL MEAN ROCKFORD PUBLIC SCHOOLS, OR THEIR DULY AWARDED AGENT.
3. AS PART OF THE BIDDING PROCEDURE, THE CONTRACTOR SHALL VERIFY THAT THE QUANTITIES FOR PAY ITEMS, AS PRESENTED IN THESE PLAN DOCUMENTS, ARE SUBSTANTIALLY CORRECT. IF DISCREPANCIES ARE DETECTED, THE CONTRACTOR SHALL NOTIFY THE ENGINEER OF THE DISCREPANCY PRIOR TO THE BID DATE.
4. QUANTITIES SHOWN ARE ESTIMATES FOR INFORMATION ONLY. PAYMENT WILL BE BASED ON ACTUAL QUANTITIES MEASURED IN THE FIELD OR ON PAYMENT LIMIT DETAILS.
5. THE CONTRACTOR SHALL BE PAID FOR MATERIALS AND EQUIPMENT SUCCESSFULLY INSTALLED IN ACCORDANCE WITH THE PLANS AND SPECIFICATIONS AS MEASURED OR VERIFIED IN PLACE BY THE ENGINEER OR HIS AGENT.
6. IN CASE OF CONFLICT BETWEEN THE ABOVE MENTIONED SPECIFICATIONS, THE ENGINEER SHALL DETERMINE WHICH OF THE SPECIFICATIONS SHALL GOVERN. THE ENGINEER'S DECISION SHALL BE FINAL AND NO ADDITIONAL COMPENSATION SHALL BE AWARDED UNLESS APPROVED BY THE ENGINEER.
7. THE PROPOSED IMPROVEMENTS MUST BE CONSTRUCTED IN ACCORDANCE WITH THE ENGINEERING PLANS AS APPROVED BY THE OWNER. IMPROVEMENT REPRESENTATIONS AS SHOWN ON THESE PLANS, ARE AS ACCURATE AS POSSIBLE FROM THE INFORMATION AVAILABLE. HOWEVER SOME FIELD REVISIONS MAY BE REQUIRED TO ACCOMMODATE UNFORESEEN CIRCUMSTANCES – THE ENGINEER SHALL BE ADVISED OF ANY NECESSARY REVISIONS WITH SUFFICIENT LEAD TIME ALLOWED TO PROPERLY CONSIDER AND ACT UPON SAID REQUESTS. PROPER CONSTRUCTION TECHNIQUES MUST BE FOLLOWED IN CONSTRUCTING THOSE IMPROVEMENTS AS DETAILED IN THIS ENGINEERING PLAN.
8. THE ENGINEER SHALL HAVE THE AUTHORITY TO INSPECT, APPROVE OR REJECT THE WORKMANSHIP AND/OR MATERIALS WHICH GO TO MAKE UP IMPROVEMENTS AS DETAILED IN THESE PLANS AND SPECIFICATIONS.
9. GENERAL SAFETY PROVISION: TO PROVIDE DRIVERS WITH SAFE TRAVEL CONDITIONS DURING THE CONSTRUCTION PROJECT, AND TO PROVIDE SAFE WORKING CONDITIONS FOR ALL EMPLOYEES, THE RULES, REGULATIONS, AND CONDITIONS STATED BELOW WILL PREVAIL FOR THE DURATION OF THIS CONTRACT. ANY EMPLOYEE OF THE CONTRACTOR OR HIS SUBCONTRACTORS WHO REFUSES TO COMPLY WITH THESE GENERAL SAFETY PROVISIONS SHALL BE REMOVED FROM THE JOB SITE IN ACCORDANCE WITH STATE AND LOCAL REQUIREMENTS. THE CONTRACTOR AND ANY SUBCONTRACTORS RETAINED BY HIM SHALL COMPLY WITH THE STATE AND FEDERAL REQUIREMENTS OF THE OCCUPATIONAL SAFETY AND HEALTH ACT OF 1970 (OSHA), JULY 1, 1987 AS IT RELATES TO CONTRACTOR'S OPERATIONS.
10. THE CONTRACTOR SHALL COMPLY WITH ALL STATE REGULATIONS REGARDING AIR, WATER, AND NOISE POLLUTION. THE CONTRACTOR WILL NOT BE ALLOWED TO BUILD FIRES ON THE SITE.
11. THE SCALE SHOWN ON THE DRAWINGS APPLIES ONLY TO THE FULL SIZE PLANS NOT THE REDUCED SIZE PLANS.
12. IT SHALL BE THE CONTRACTOR'S RESPONSIBILITY TO MAINTAIN DRAINAGE FLOWS AT ALL TIMES DURING THE PERFORMANCE OF THE WORK. METHODS USED BY THE CONTRACTOR SHALL BE SUBJECT TO THE APPROVAL OF THE ENGINEER. COST OF MAINTAINING DRAINAGE FLOWS SHALL BE INCIDENTAL TO THE CONTRACT.
13. WHERE SECTION OR SUBSECTION MONUMENTS ARE ENCOUNTERED, THE ENGINEER SHALL BE NOTIFIED BEFORE SUCH MONUMENTS ARE REMOVED OR DISTURBED. THE CONTRACTOR SHALL PROTECT AND CAREFULLY PRESERVE ALL PROPERTY MARKERS, MONUMENTS AND RIGHT-OF-WAY PINS UNTIL THE OWNER, AND AUTHORIZED SURVEYOR, OR AGENT HAS WITNESSED OR OTHERWISE REFERENCED THEIR LOCATION. THE CONTRACTOR SHALL BE RESPONSIBLE FOR HAVING AN AUTHORIZED SURVEYOR RE-ESTABLISH ANY SECTION OR SUBSECTION MONUMENTS DESTROYED BY HIS OPERATIONS. REPLACEMENT OF MONUMENTS WILL BE DETERMINED BY THE ENGINEER.
14. THE CONTRACTOR SHALL REMOVE, STORE, AND RELOCATE TO THE SATISFACTION OF THE ENGINEER ALL EXISTING SIGNAGE IN ACCORDANCE WITH STATE AND LOCAL REQUIREMENTS, AND CONSIDER THIS AS INCIDENTAL TO THE CONTRACT.
15. OUTSIDE THE EXISTING RIGHT-OF-WAY, THE CONTRACTOR SHALL USE CARE IN GRADING OR EXCAVATION NEAR ANY AND ALL EXISTING SIGNS OUTSIDE THE RIGHT-OF-WAY. ANY SIGNS REMOVED FOR CONSTRUCTION PURPOSES SHALL BE CAREFULLY REMOVED AND RE-ERECTED BY THE CONTRACTOR AT A LOCATION NEAREST TO THE ORIGINAL LOCATION, OR AT A LOCATION DETERMINED BY THE ENGINEER IN THE FIELD. REMOVAL AND RE-ERECTED SIGNS AND ANY DAMAGE DONE TO EXISTING SIGNS BY THE CONTRACTOR'S OPERATIONS SHALL BE REPAIRED OR REPLACED AT NO ADDITIONAL EXPENSE TO THE OWNER.
16. ALL ITEMS SHALL INCLUDE ALL THE NECESSARY MATERIALS AND LABOR TO COMPLETE THE ITEM IN PLACE. MATERIALS AND LABOR NOT SPECIFICALLY IDENTIFIED SHALL BE CONSIDERED INCIDENTAL TO THE PROJECT.
17. AT THE END OF EACH DAY, THE CONTRACTOR SHALL SECURE THE CONSTRUCTION WORK ZONE FROM POTENTIAL INTRUDERS.
18. THE CONTRACTOR SHALL FIELD VERIFY THE ELEVATIONS OF THE BENCHMARKS PRIOR TO COMMENCING WORK. THE CONTRACTOR SHALL ALSO FIELD VERIFY LOCATION, ELEVATION AND SIZE OF EXISTING UTILITIES, AND VERIFY PAVEMENT ELEVATIONS WHERE MATCHING INTO EXISTING WORK. THE CONTRACTOR SHALL FIELD VERIFY HORIZONTAL CONTROL BY REFERENCING SHOWN COORDINATES TO KNOWN PROPERTY LINES. NOTIFY ENGINEER OF DISCREPANCIES IN EITHER VERTICAL OR HORIZONTAL CONTROL PRIOR TO PROCEEDING WITH WORK.
19. THE CONTRACTOR SHALL CONTACT THE ENGINEER OF ANY ERRORS OR DISCREPANCIES WHICH MAY BE SUSPECTED IN LINES AND GRADES, AND SHALL NOT PROCEED WITH THE WORK UNTIL ALL LINES AND GRADES WHICH ARE BELIEVED TO BE IN ERROR HAVE BEEN VERIFIED OR CORRECTED BY THE ENGINEER OR HIS REPRESENTATIVE.
20. THE ENGINEER AND OWNER ARE NOT RESPONSIBLE FOR THE CONSTRUCTION MEANS, METHODS, TECHNIQUES, SEQUENCE OR PROCEDURES, TIME OF PERFORMANCE, PROGRAMS OR ANY SAFETY PRECAUTIONS USED BY THE CONTRACTOR. THE CONTRACTOR IS SOLELY RESPONSIBLE FOR EXECUTION OF THEIR WORK IN ACCORDANCE WITH THE CONTRACT DOCUMENTS AND SPECIFICATIONS.
21. ALL ITEMS TO BE REMOVED AND NOT DEFINED AS A PAY ITEM SHALL BE CONSIDERED INCIDENTAL TO THE PROJECT.
22. ALL EXCESS EARTH EXCAVATION, EXCESS MATERIALS, OR OTHER REMOVED ITEMS SHALL BE HAULED OFF-SITE AT THE CONTRACTOR'S EXPENSE, UNLESS OTHERWISE APPROVED BY THE OWNER.
23. THIS WORK SHALL BE IN ACCORDANCE WITH SECTION 201 OF THE ILLINOIS DEPARTMENT OF TRANSPORTATION'S "STANDARD SPECIFICATIONS FOR ROAD AND BRIDGE CONSTRUCTION IN ILLINOIS", CURRENT EDITION. THE CONTRACTOR SHALL REMOVE AND DISPOSE OF ALL OBSTRUCTIONS, TREES, DEBRIS AND BRUSH AS DESIGNATED BY THE OWNER AND AS INDICATED ON THE PLANS. ALL MATERIALS SHALL BE DISPOSED OF AT THE CONTRACTOR'S EXPENSE. DURING CONSTRUCTION, CARE SHALL BE TAKEN TO MINIMIZE DAMAGE TO THE EXISTING TREES AND LANDSCAPING. ONLY THOSE ITEMS DESIGNATED BY THE OWNER SHALL BE REMOVED.
24. ALL ROADWAY REMOVAL ITEMS SHALL CONFORM TO THE ILLINOIS DEPARTMENT OF TRANSPORTATION'S "STANDARD SPECIFICATIONS FOR ROAD AND BRIDGE CONSTRUCTION IN ILLINOIS", CURRENT EDITION. ALL JOINTS BETWEEN THE PORTION REMOVED AND THAT LEFT IN PLACE SHALL BE SAWED TO SUCH A DEPTH THAT A CLEAN, NEAT EDGE WILL RESULT WITH NO SPALLING TO THE REMAINING PORTION. THE COST OF SAWING SHALL BE CONSIDERED INCIDENTAL TO THE CONTRACT. ADDITIONAL SAWING OR RE-SAWING MAY BE REQUIRED AS DIRECTED BY THE ENGINEER WITH NO ADDITIONAL COMPENSATION BEING ALLOWED. THE COST OF SAWCUTTING THE EXISTING PAVEMENT SHALL NOT BE PAID FOR SEPARATELY, BUT SHALL BE CONSIDERED INCIDENTAL TO THE CONTRACT.

GENERAL NOTES

25. WHEN ARTIFICIAL LIGHTING IS UTILIZED DURING NIGHT OPERATIONS, THE CONTRACTOR SHALL EXERCISE UTMOST PRECAUTIONS IN PREVENTING ADVERSE VISIBILITY TO THE MOTORING PUBLIC, AS WELL AS ADJOINING RESIDENTIAL AREAS.
26. THE CONTRACTOR IS REQUIRED TO STAY WITHIN THE NOTED PROPERTY BOUNDARIES RIGHT-OF-WAY AND EASEMENTS AS SHOWN IN THE PLANS. ANY ADDITIONAL EASEMENTS SHALL BE SECURED BY THE CONTRACTOR AT NO EXTRA COST.
27. ANY AREAS DAMAGED OR DISTURBED DURING THE PROJECT AS A DIRECT OR INDIRECT RESULT OF CONTRACTOR OPERATIONS, SHALL BE RESTORED TO A CONDITION EQUAL TO OR BETTER THAN THE ORIGINAL CONDITION. THE COST OF SAID RESTORATION OR REPAIR SHALL BE BORNE TOTALLY BY THE CONTRACTOR, WITH NO EXTRA COMPENSATION BEING AWARDED UNDER THIS CONTRACT. THE RESPONSIBILITY FOR THE REPAIR OR REPLACEMENT OF ANY UTILITY, STRUCTURE, LANDSCAPING, ETC., DAMAGED OR DESTROYED BY THE CONTRACTOR DURING MOBILIZATION OR CONSTRUCTION SHALL BE BORNE SOLELY BY THE CONTRACTOR, WITH NO EXPENSE BEING CHARGED TO THE ENGINEER OR OWNER. PRIOR TO ACCEPTANCE OF THIS REPAIR OR REPLACEMENT, THE CONTRACTOR SHALL PRESENT THE OWNER WITH A "SIGNOFF LETTER", SIGNED BY A RESPONSIBLE OFFICIAL OF THE OWNER OF THE DAMAGED UTILITY STATING THAT THE REPAIR OR REPLACEMENT IS ACCEPTABLE.

CONSTRUCTION STAKING

1. THE CONTRACTOR SHALL BE RESPONSIBLE FOR STAKING THE PROPOSED IMPROVEMENTS AND SHALL INCLUDE THE COST OF STAKING IN THEIR QUOTE. CONTROL POINTS ARE INDICATED ON THE PLANS.

EROSION CONTROL NOTES

1. UNLESS OTHERWISE SPECIFIED, ALL EROSION AND SEDIMENT CONTROL MEASURES AND THEIR MAINTENANCE, CLEARING AND REMOVAL SHALL BE CONSIDERED INCIDENTAL TO CONSTRUCTION.
2. THIS WORK SHALL CONFORM TO THE APPLICABLE STANDARDS FROM THE ILLINOIS URBAN MANUAL, THE ILLINOIS DEPARTMENT OF TRANSPORTATION STANDARD SPECIFICATION, CURRENT EDITION, THE PROJECT SPECIFICATIONS, AND THE APPROPRIATE DETAILS.
3. A NOTICE OF INTENT (NOI) AND A STORM WATER POLLUTION PREVENTION PLAN (SWPPP) WILL BE COMPLETED AND SUBMITTED TO THE ILLINOIS EPA BY THE OWNER PRIOR TO CONSTRUCTION, IF NEEDED.
4. THE SWPPP SHALL BE CONSIDERED PART OF THE CONTRACT DOCUMENTS AND WILL BE AVAILABLE FOR REVIEW DURING THE BIDDING PROCESS.
5. A COPY OF THE SWPPP WILL BE PROVIDED TO THE SUCCESSFUL BIDDER. THE CONTRACTOR SHALL MAINTAIN ONE COPY OF THE SWPPP AT THE CONSTRUCTION SITE AT ALL TIMES DURING WORKING HOURS FROM THE DATE OF PROJECT INITIATION TO THE DATE OF FINAL STABILIZATION.
6. THE CONTRACTOR SHALL LEGIBLY MARK ANY CHANGES OR REVISIONS IMPLEMENTED TO THE SWPPP. AT COMPLETION OF THE PROJECT, THE CONTRACTOR SHALL DELIVER THE SWPPP (INCLUDING ALL REVISIONS, RECORDS, AND INSPECTION REPORTS) TO THE OWNER.
7. THE GENERAL CONTRACTOR AND ANY SUBCONTRACTOR RESPONSIBLE FOR SEDIMENT AND EROSION CONTROL MEASURES OR CONSTRUCTION ACTIVITIES THAT DISTURB SITE SOIL WILL BE REQUIRED TO CERTIFY THE SWPPP BEFORE A NOTICE TO PROCEED IS ISSUED.
8. A COPY OF THE LETTER OF NOTIFICATION OF COVERAGE, AND THE GENERAL NPDES PERMIT NO. ILR10 MUST BE POSTED IN A PROMINENT PLACE FOR PUBLIC VIEWING AT THE CONSTRUCTION SITE BY THE GENERAL CONTRACTOR.
9. THE CONTRACTOR SHALL IMPLEMENT THE EROSION AND SEDIMENT CONTROL MEASURES AS INDICATED ON THESE EROSION CONTROL PLANS AND IN THE SWPPP BEFORE CONSTRUCTION BEGINS.
10. THE CONTROLS SHALL BE INSTALLED AS DETAILED AND WHERE INDICATED ON THE EROSION CONTROL PLAN SHEETS AND AS DIRECTED BY THE INSPECTOR.
11. SITE ACTIVITIES SHOULD ENSURE THAT EXISTING VEGETATION IS PRESERVED WHERE PRACTICABLE.
12. EXCEPT AS PROVIDED IN THE SWPPP, DISTURBED PORTIONS OF THE SITE SHALL BE STABILIZED (TEMPORARILY OR PERMANENTLY SEEDED, MULCHED, SODDED OR PAVED) AS SOON AS PRACTICABLE, BUT IN NO CASE MORE THAN 7 CALENDAR DAYS AFTER THE CONSTRUCTION ACTIVITY IN THAT PORTION OF THE SITE HAS TEMPORARILY OR PERMANENTLY CEASED.
13. UNTIL SUCH TIME AS THE PROJECT SITE REACHES FINAL STABILIZATION AND A NOTICE OF TERMINATION IS FILED BY THE OWNER, THE CONTRACTOR SHALL BE RESPONSIBLE TO ADJUST, REPAIR, OR REPLACE, ALL VEGETATION, EROSION CONTROLS, SEDIMENT CONTROLS, AND ANY OTHER PROTECTIVE MEASURES AS REQUIRED IN ORDER TO MAINTAIN THEIR INTENDED FUNCTION IN A GOOD AND EFFECTIVE OPERATING CONDITION.
14. EXCEPT FOR FLOWS FROM FIRE FIGHTING ACTIVITIES, SOURCES OF NON-STORM WATER EXPECTED DURING THE CONSTRUCTION PROCESS THAT MAY BE COMBINED WITH STORM WATER DISCHARGES ARE IDENTIFIED IN THE SWPPP. THESE DISCHARGES SHALL BE DIRECTED AWAY FROM UNPROTECTED, BARE, OR OTHERWISE UNSTABILIZED SOIL, AND APPROPRIATE POLLUTION PREVENTION MEASURES SHALL BE IMPLEMENTED SO THAT THESE DISCHARGES DO NOT CAUSE EROSION OR DEGRADE THE QUALITY OF RUNOFF FROM THE CONSTRUCTION SITE.
15. REGULAR INSPECTIONS WILL BE MADE AS REQUIRED UNDER THE GENERAL NPDES PERMIT NO. ILR10 AND SPECIFIED IN THE SWPPP. A QUALIFIED INSPECTOR WILL BE PROVIDED BY THE OWNER. BASED ON THE RESULTS OF THE INSPECTIONS, POLLUTION PREVENTION MEASURES SHALL BE REVISED AS APPROPRIATE AS SOON AS PRACTICABLE AFTER EACH INSPECTION. SUCH REVISIONS SHALL BE IMPLEMENTED WITHIN 7 CALENDAR DAYS FOLLOWING EACH INSPECTION.
16. THE INSPECTOR SHALL HAVE AUTHORIZATION TO DETERMINE THE ADEQUACY OF THE CONTRACTOR'S EROSION CONTROL EFFORTS. THE OWNER OR THE INSPECTOR SHALL HAVE FULL AUTHORITY OVER THE GENERAL CONTRACTOR AND ANY SUBCONTRACTOR TO CAUSE POLLUTANT CONTROL MEASURES TO BE REPAIRED, MODIFIED, MAINTAINED, SUPPLEMENTED, OR WHATEVER ELSE IS NECESSARY IN ORDER TO ACHIEVE EFFECTIVE POLLUTANT CONTROL OR TO SUSPEND OR LIMIT THE CONTRACTORS OPERATIONS PENDING ADEQUATE PERFORMANCE.
17. PERIMETER EROSION BARRIER TO BE CONSTRUCTED OF SILT FENCE UNLESS NOTED OTHERWISE.
18. INLET PROTECTION SHALL BE A DANDY BAG, DANDY SACK, ROCSOC, OR APPROVED EQUAL.
19. EROSION CONTROL BLANKET SHALL BE OF NORTH AMERICAN GREEN DS75 OR APPROVED EQUAL.
20. A TEMPORARY CONCRETE WASHOUT FACILITY SHALL BE CONSTRUCTED AT A LOCATION APPROVED BY THE ENGINEER. WASHOUT FACILITY SHALL BE UTILIZED FOR ALL APPLICABLE OPERATIONS.

EROSION CONTROL NOTES

21. STABILIZED CONSTRUCTION ENTRANCES SHALL BE INSTALLED, TO THE DIMENSIONS AS SHOWN, AT APPROVED LOCATIONS FOR THIS PROJECT. ALL CONSTRUCTION TRAFFIC MUST UTILIZE THE STABILIZED CONSTRUCTION ENTRANCES WHEN EXITING THE SITE. ALL COST FOR EROSION CONTROL AND RESTORATION WORK ASSOCIATED WITH THE APPROVED STABILIZED CONSTRUCTION ENTRANCES SHALL BE CONSIDERED INCIDENTAL TO THE CONTRACT.
22. TEMPORARY EROSION CONTROL MEASURES INCLUDE TEMPORARY DITCH CHECKS, PERIMETER EROSION BARRIER, INLET AND PIPE PROTECTION, TEMPORARY SEEDING, AND ANY OTHER TEMPORARY EROSION CONTROL MEASURE NEEDED TO LIMIT THE AMOUNT OF SOIL EROSION AND SEDIMENTATION DURING CONSTRUCTION.
23. AT THE COMPLETION OF THE PROJECT, ALL TEMPORARY EROSION CONTROL ITEMS SHALL BE REMOVED FROM THE SITE, AND BECOME THE PROPERTY OF THE CONTRACTOR. CONTRACTOR MUST STABILIZE ANY AREA DISTURBED BY THE REMOVAL OF EROSION CONTROL ITEMS.
24. CONTRACTOR SHALL CLEAN ANY DEBRIS TRACKED OFFSITE DAILY.

SEEDING OF DISTURBED AREAS

1. THE FINAL TOP 6" INCHES OF SOIL IN ANY DISTURBANCE AREA MUST BE A COHESIVE SOIL CAPABLE OF SUPPORTING VEGETATION.
2. FERTILIZER HAVING AN ANALYSIS OF 10-10-10 SHALL BE APPLIED AT A RATE OF 500 LBS/ACRE TO ALL DISTURBED AREAS AND INCORPORATED INTO THE SEEDBED PRIOR TO SOWING THE SEED.
3. THE CONTRACTOR SHALL SEED AND STABILIZE ALL DISTURBED AREAS ADJACENT TO IMPROVEMENTS WITH SEEDING, IDOT CLASS 1 AND STRAW MULCH OR APPROVED EQUAL IN ACCORDANCE WITH IDOT STANDARD SPECIFICATION OR AS APPROVED BY THE ENGINEER.
4. GUARANTEE: ALL SEEDED AREAS SHALL BE MAINTAINED AND MOWED FOR AT LEAST 30 DAYS AFTER GERMINATION. SCATTERED BARE SPOTS NO LARGER THAN TWO SQUARE FOOT WILL BE ALLOWED UP TO A MAXIMUM OF 5% OF ANY SEEDED AREA INCLUDING 30-DAY MAINTENANCE, MOWING AND WATERING AS NECESSARY.
5. THIS WORK SHALL CONFORM TO THE APPLICABLE STANDARDS FROM THE ILLINOIS URBAN MANUAL, THE ILLINOIS DEPARTMENT OF TRANSPORTATION STANDARD SPECIFICATION SECTIONS, CURRENT EDITION, THE PROJECT SPECIFICATIONS, AND THE APPROPRIATE DETAILS.
6. RESTORATION – THE CONTRACTOR SHALL RESTORE ALL AREAS DISTURBED DURING CONSTRUCTION OF THE IMPROVEMENTS AND RELATED APPURTENANCES OR AS PART OF ANY OF THEIR ACTIVITIES TO A CONDITION EQUAL TO OR BETTER THAN THE ORIGINAL CONDITION.



ILLINOIS
IOWA
WISCONSIN

OWNER/DEVELOPER:

ROCKFORD PUBLIC SCHOOLS #205
501 7TH STREET
ROCKFORD, IL 61104

PROJECT AND LOCATION:

AUBURN HIGH SCHOOL SOFTBALL
PLANS
ROCKFORD, ILLINOIS

DRAWN BY: JW
APPROVED BY: RTW
DATE: 9/20/16
SCALE: AS NOTED

REVISIONS		
REV. NO.	DESCRIPTION	DATE

DRAWING:

GENERAL NOTES

JOB NUMBER:

16-727

SHEET NUMBER:

2 of 13

MATERIAL AND COMPACTION TESTING

1. A GEOTECHNICAL REPRESENTATIVE WILL BE PROVIDED AND PAID FOR BY THE OWNER FOR ANY REQUIRED TESTING. THE CONTRACTOR IS RESPONSIBLE TO FOLLOW AND MEET GUIDELINES SET BY THE GEOTECHNICAL REPRESENTATIVE.

UTILITIES

1. UTILITIES SHOWN ON THE PLANS ARE FOR ILLUSTRATIVE PURPOSES ONLY AND NO GUARANTEE OF THEIR ACCURACY IS MADE OR INFERRED. THE LOCATION OF EXISTING UTILITIES AS SHOWN ON THE DRAWINGS REPRESENT DATA RECEIVED FROM VARIOUS SOURCES. IT IS NOT GUARANTEED TO BE CORRECT OR ALL-INCLUSIVE. THE CONTRACTOR SHALL CONDUCT HIS OWN INVESTIGATION INTO THE LOCATION, SIZE, DEPTH AND NATURE OF ANY AND ALL EXISTING UTILITIES THAT MAY INTERFERE WITH THE WORK UNDER THIS CONTRACT. ANY EXISTING UTILITIES THAT ARE TO REMAIN IN SERVICE SHALL BE FULLY PROTECTED BY THE CONTRACTOR AND ANY DAMAGE CAUSED BY THE CONSTRUCTION OPERATIONS SHALL BE IMMEDIATELY REPAIRED OR REPLACED TO THE SATISFACTION OF THE ENGINEER OR THE OWNER. THE CONTRACTOR SHALL BE RESPONSIBLE FOR CONTACTING ANY AND ALL UTILITY COMPANIES REGARDING ADJUSTMENTS NECESSARY. THIS WORK SHALL BE AT THE CONTRACTOR'S EXPENSE AND CONSIDERED INCIDENTAL TO THE PROJECT COST. THE CONTRACTOR SHALL BE RESPONSIBLE FOR THE PROTECTION OF ALL UNDERGROUND, OVERHEAD, OR SURFACE UTILITIES EVEN THOUGH THEY MAY NOT BE SHOWN ON THE PLANS. ANY UTILITY THAT IS DAMAGED DURING CONSTRUCTION SHALL BE REPAIRED TO THE SATISFACTION OF THE ENGINEER OR THE OWNER OR REPLACED. THIS WORK SHALL BE AT THE CONTRACTOR'S EXPENSE.
2. THE CONTRACTOR MUST VERIFY AND LOCATE ALL EXISTING UTILITIES ON OR ADJACENT TO THE SITE. PRIOR TO BEGINNING CONSTRUCTION ACTIVITIES, CONTACT J.U.L.I.E. AT 1-800-892-0123 (OR 811) FOR EXACT FIELD LOCATION OF UTILITIES. DAMAGE, AND THE COST THEREOF, TO ANY AND ALL UTILITIES SHALL BE THE SOLE RESPONSIBILITY OF THE CONTRACTOR. ANY AND ALL EXISTING UTILITIES SHOWN HEREON ARE APPROXIMATE. THE ENGINEER AND SURVEYOR ASSUMES NO RESPONSIBILITY FOR THE LOCATION OF THE EXISTING UTILITIES SHOWN HEREON.
3. IF THERE ARE ANY UTILITIES WHICH ARE NOT MEMBERS OF THE J.U.L.I.E. SYSTEM, THE CONTRACTOR SHALL BE SOLELY RESPONSIBLE FOR DETERMINING THIS AND REQUESTING SAID UTILITIES TO FIELD VERIFY AND MARK PERTINENT UTILITY LOCATIONS.
4. THE UTILITY LOCATIONS, DEPTHS, ETC. SHOWN ON THESE PLANS ARE APPROXIMATE ONLY, AND SHALL BE VERIFIED BY THE CONTRACTOR WITH ALL AFFECTED UTILITY COMPANIES PRIOR TO INITIATING CONSTRUCTION OPERATIONS; THE ENGINEER AND OWNER ASSUME NO RESPONSIBILITY FOR THE ADEQUACY, SUFFICIENCY OR EXACTNESS OF THESE UTILITY REPRESENTATIONS.
5. THE CONTRACTOR SHALL CONTACT THE NECESSARY UTILITY COMPANIES FOR ANY UTILITY RELOCATIONS. THE CONTRACTOR SHALL PAY FOR ALL COSTS ASSOCIATED WITH RELOCATION OF UTILITIES ON OR ADJACENT TO THE SUBJECT PROPERTY OR WITHIN THE ROAD RIGHT-OF-WAY.
6. TRENCH BACKFILL SHALL BE FILL MATERIAL TYPE A (GRAVEL OR CA6 CRUSHED STONE,) OR TYPE C (SAND FA-1 OR SAND FA-2) IN ACCORDANCE WITH AASHTO T27 GUIDELINES AND THE ILLINOIS DEPARTMENT OF TRANSPORTATION'S "STANDARD SPECIFICATIONS FOR WATER & SEWER CONSTRUCTION IN ILLINOIS", CURRENT EDITION. COST SHALL BE INCLUDED IN UNIT PRICE OF PIPE.
7. TRENCH BACKFILL SHALL BE USED IN LOCATIONS WHERE THERE IS AN EXISTING OR PROPOSED PERMANENT SURFACE.
8. ABANDONED UNDERGROUND UTILITIES THAT CONFLICT WITH CONSTRUCTION OR HAVE THE POTENTIAL FOR CREATING FUTURE PROBLEMS SHALL BE DISPOSED OF OUTSIDE THE LIMITS OF THE PROJECT AT AN APPROVED LOCATION OBTAINED BY THE CONTRACTOR, ACCORDING TO THE "STANDARD SPECIFICATIONS FOR WATER & SEWER CONSTRUCTION IN ILLINOIS", CURRENT EDITION, AND AS DIRECTED BY THE ENGINEER. THIS WORK WILL NOT BE PAID FOR SEPARATELY, BUT SHALL BE CONSIDERED INCIDENTAL TO EARTH EXCAVATION AND NO ADDITIONAL COMPENSATION WILL BE ALLOWED.
9. ANY AND ALL FIELD TILES AND OR STORM SEWERS DAMAGED OR ENCOUNTERED DURING THE CONSTRUCTION ACTIVITIES SHALL BE REPAIRED, REPLACED AND/OR CONNECTED IMMEDIATELY BY THE CONTRACTOR. COST FOR SAID REPAIRS, REPLACEMENT, AND/OR CONNECTION SHALL BE THE SOLE RESPONSIBILITY OF THE CONTRACTOR.

TRAFFIC CONTROL

1. THE CONTRACTOR SHALL PROVIDE, INSTALL AND MAINTAIN ALL TRAFFIC CONTROL ITEMS NECESSARY FOR THE CONSTRUCTION OF ITEMS WITH IN THE ROAD RIGHT-OF-WAY. ALL WORK PERFORMED SHALL HAVE TRAFFIC CONTROL IN ACCORDANCE WITH THE "MANUAL ON UNIFORM TRAFFIC CONTROL DEVICES" AND OF THE ILLINOIS DEPARTMENT OF TRANSPORTATION'S "STANDARD SPECIFICATIONS FOR ROAD AND BRIDGE CONSTRUCTION IN ILLINOIS", CURRENT EDITION.
2. ALL TRAFFIC CONTROL DEVICES USED FOR THE MAINTENANCE OF TRAFFIC SHALL BE REFLECTORIZED PRIOR TO INSTALLATION AND CLEANED AS NECESSARY THROUGHOUT THE DURATION OF THE CONTRACT. ALL SIGNS SHALL BE FURNISHED, INSTALLED AND MAINTAINED BY THE CONTRACTOR. PAYMENT SHALL BE CONSIDERED INCIDENTAL TO THE PROJECT.
3. TRAFFIC CONDITIONS, ACCIDENTS, AND OTHER UNFORESEEN CONDITIONS MAY REQUIRE THE ENGINEER TO MODIFY THE LOCATION OF THE TRAFFIC CONTROL DEVICES. THE CONTRACTOR SHALL MAKE THE NECESSARY ADJUSTMENTS AS DIRECTED BY THE ENGINEER WITHOUT DELAY. THE CONTRACTOR SHALL RESPOND WITHIN 30 MINUTES FROM THE TIME OF NOTIFICATION BY THE ENGINEER TO ANY REQUEST MADE BY THE ENGINEER FOR CORRECTION, IMPROVEMENT OR MODIFICATION OF THE MAINTENANCE OF TRAFFIC CONTROL DEVICES. DURING CONSTRUCTION OPERATIONS, THE CONTRACTOR SHALL TAKE NECESSARY PRECAUTIONS TO PROTECT ADJACENT TRAFFIC LANES OPEN TO TRAFFIC FROM DEBRIS BEING BLOWN OR OTHERWISE REMOVED FROM THE CONSTRUCTION AREAS. THE CONTRACTOR SHALL ALSO BE RESPONSIBLE FOR KEEPING DEBRIS OFF THE ADJACENT TRAVELED LANE SURFACE. COST INCIDENTAL TO THE PROJECT.
4. THE CONTRACTOR SHALL SUBMIT MAINTENANCE OF TRAFFIC AND STAGING OF CONSTRUCTION PLANS FOR APPROVAL BY THE ENGINEER PRIOR TO COMMENCING WORK.
5. THE CONTRACTOR SHALL PERFORM THE WORK UNDER STAGE CONSTRUCTION IN THE EVENT THAT THE CONTRACTOR WILL NEED TO CLOSE PUBLIC ROADS, CONTRACTOR SHALL SUBMIT PROPOSED DETOUR ROUTE AND ASSOCIATED SIGNAGE TO THE ENGINEER PRIOR TO COMMENCING WORK.
6. TRAFFIC CONTROL DEVICES, STREET NAME SIGNS, AND PAVEMENT MARKINGS SHALL BE INSTALLED IN ACCORDANCE WITH CITY OF ROCKFORD ORDINANCES AND THE "MANUAL ON UNIFORM TRAFFIC CONTROL DEVICES". LOCATIONS OF SIGNS AND MARKINGS SHALL BE SPECIFIED BY THE PLANS, AND/OR AS DIRECTED BY THE ENGINEER.
7. PROVIDE TO THE ENGINEER AND THE OWNER THE NAME AND PHONE NUMBER OF INDIVIDUALS RESPONSIBLE FOR MAINTAINING TRAFFIC CONTROL MEASURES DURING CONSTRUCTION. THIS INDIVIDUAL SHALL BE AVAILABLE TO CORRECT TRAFFIC CONTROL PROBLEMS 24 HOURS PER DAY.
8. THE CONTRACTOR SHALL NOTIFY THE POST OFFICE, POLICE DEPARTMENT, FIRE DEPARTMENT, 911 DISPATCH CENTER, ILLINOIS DEPARTMENT OF TRANSPORTATION, STATE POLICE, APPROPRIATE SCHOOL DISTRICT AND THE LOCAL AGENCY A MINIMUM OF 5 DAYS PRIOR TO CLOSING ANY PORTION OF THE STREET OR ALLEY.

EXCAVATION/EARTHWORK

1. THE CONTRACTOR SHALL USE CARE IN GRADING OR EXCAVATION NEAR ANY AND ALL EXISTING ITEMS WHICH ARE NOT INDICATED TO BE REMOVED. ANY DAMAGE DONE TO EXISTING ITEMS BY THE CONTRACTOR'S OPERATIONS SHALL BE REPAIRED AT NO ADDITIONAL EXPENSE TO THE OWNER.
2. PRIOR TO STARTING EARTHWORK OR UTILITY TRENCHING, THE CONTRACTOR SHALL STRIP THE SITE OF TOPSOIL TO A DEPTH OF 6" AND TO THE LIMITS APPROVED BY THE ENGINEER. THIS MATERIAL SHALL BE STOCKPILED IN A REMOTE LOCATION OF THE SITE (APPROVED BY THE ENGINEER) UNTIL THE PLAN IMPROVEMENTS ARE COMPLETED AND THE EXCESS MATERIAL SPREAD AS DIRECTED. IT SHALL THEN BE THE RESPONSIBILITY OF THE CONTRACTOR TO SPREAD THIS TOPSOIL MATERIAL IN AREAS OF THE SITE, OVER AREAS WHERE EXCESS EXCAVATED MATERIAL, SAND, GRAVEL HAS BEEN SPREAD OR IN OTHER AREAS AS DESIGNATED BY THE ENGINEER. THE MATERIAL SHALL THEN BE COMPACTED TO A MINIMAL DEPTH OF 6" AND FINE GRADED IN A MANNER ACCEPTABLE TO THE ENGINEER. THIS WORK SHALL BE IN ACCORDANCE WITH THE ILLINOIS DEPARTMENT OF TRANSPORTATION'S "STANDARD SPECIFICATIONS FOR ROAD AND BRIDGE CONSTRUCTION IN ILLINOIS", CURRENT EDITION.
3. CLEAN CONSTRUCTION OR DEMOLITION DEBRIS (CCDD) REQUIREMENTS--"THE CONTRACTOR IS RESPONSIBLE FOR THE ASSESSMENT AND PROPER DISPOSAL OF ALL EXCESS SOIL AND SUBSURFACE MATERIALS THAT ARE NOT ABLE TO BE RE-USED ON THE PROJECT SITE AS SUITABLE CLEAN FILL. CONTRACTOR RESPONSIBILITY'S SHALL INCLUDE ALL REQUIRED SOIL SAMPLING, LABORATORY ANALYSIS, DISPOSAL PROFILING FEES, TRANSPORTATION, AND DISPOSAL TIPPING FEES AND SURCHARGES."
4. ROCK IS NOT ANTICIPATED TO BE ENCOUNTERED.
5. ALL EXCAVATIONS FOR STRUCTURES AND PIPE SHALL BE KEPT DEWATERED DURING CONSTRUCTION UNTIL BACKFILL IS IN PLACE. DURING DEWATERING OPERATIONS, WATER SHALL BE PUMPED INTO SEDIMENT BASINS OR SILT TRAPS. (COST INCIDENTAL)
6. EARTH EXCAVATION SHALL CONFORM TO SECTION 202 OF THE ILLINOIS DEPARTMENT OF TRANSPORTATION'S "STANDARD SPECIFICATIONS FOR ROAD AND BRIDGE CONSTRUCTION IN ILLINOIS", CURRENT EDITION. THIS WORK SHALL INCLUDE THE EXCAVATION OF ALL MATERIALS TO DESIGN SUBGRADE ELEVATIONS INDICATED IN THE PLANS.
7. A GEOTECHNICAL REPRESENTATIVE WILL BE PROVIDED BY THE OWNER FOR ANY REQUIRED TESTING. THE CONTRACTOR IS RESPONSIBLE TO FOLLOW AND MEET GUIDELINES SET BY THE GEOTECHNICAL REPRESENTATIVE.
8. SHEETING AND SHORING SHALL BE CONSIDERED INCIDENTAL TO CONTRACT IF REQUIRED.
9. ALL REMOVAL ITEMS, EXCESS EARTH EXCAVATION OR LEFT OVER MATERIALS SHALL BE DISPOSED OF BY CONTRACTOR AND SHALL BE INCIDENTAL TO THE PROJECT.
10. WHENEVER THE CONTRACTOR WORKS NEAR EXISTING FACILITIES WITHIN THE LIMITS OF THE IMPROVEMENTS DURING TRENCHING OPERATIONS, HE WILL BE REQUIRED TO HAND TRENCH IN THAT AREA IN ORDER NOT TO DAMAGE THESE FACILITIES. PUSH HOLES AND SEARCH HOLES THAT ARE DUG BY THE CONTRACTOR SHALL BE BACKFILLED BY TAMPING THE EXCAVATED MATERIAL BACK IN PLACE TO KEEP SETTLEMENT TO A MINIMUM. NO ADDITIONAL COMPENSATION WILL BE ALLOWED.
11. EMBANKMENT WORK SHALL CONSIST OF THE CONSTRUCTION OF EMBANKMENTS BY DEPOSITING, PLACING AND COMPACTING EARTH, STONE, GRAVEL OR OTHER MATERIALS OF ACCEPTABLE QUALITY ABOVE THE NATURAL GROUND OR OTHER SURFACE IN ACCORDANCE WITH THE ILLINOIS DEPARTMENT OF TRANSPORTATION'S "STANDARD SPECIFICATIONS FOR ROAD AND BRIDGE CONSTRUCTION IN ILLINOIS", CURRENT EDITION.
12. IF SUFFICIENT TOPSOIL IS NOT PRESENT, THE CONTRACTOR SHALL SPREAD FURNISHED TOPSOIL SO AS TO MEET THE REQUIREMENTS OF THE CONTRACT. FURNISHED TOPSOIL SHALL ONLY BE USED WITH APPROVAL BY THE ENGINEER. THIS FURNISHED TOPSOIL SHALL BE PAID FOR AS FURNISHED TOPSOIL IN PLACE, DEPTH SPECIFIED.
13. IN PROPOSED FILL AREAS FOR PAVEMENT AND EMBANKMENT, TOPSOIL AND TURF SHALL BE SCARIFIED AND REMOVED PRIOR TO CONSTRUCTING THE EMBANKMENT.

SUMMARY OF QUANTITIES

No.	Description	Quantity	Unit
1	SITE SHAPING & GRADING, COMPLETE	1	LS
2	FENCE REMOVAL	175	FT
3	CONCRETE PADS	163	S.Y.
4	5' CHAIN LINK FENCE, COMPLETE	631	FT
5	8' CHAIN LINK FENCE, COMPLETE	166	FT
6	30' BACKSTOP (40'x20'x40'), COMPLETE	1	L.S.
7	20' GATE, 5' HIGH x 10' LEAVES	2	EA
8	4' GATE, 8' HIGH x 4' LEAF	2	EA
9	20' FOUL POLE, COMPLETE	2	EA
10	4" DIA. YELLOW FENCE CROWN	671	FT
11	INFIELD MIX, 6"	1444	S.Y.
12	BASES WITH BASE ANCHORS	1	LS
13	HOME PLATE AND PITCHERS RUBBER	1	LS
14	SOD	78	S.Y.
15	6" PERFORATED POLYETHYLENE PIPE WITH SOCK	845	FT
16	12" PERFORATED POLYETHYLENE PIPE WITH SOCK	358	FT
17	12" PVC STORM SEWER	113	FT
18	4' DIA. STORM MANHOLE	1	EA.
19	EROSION & SEDIMENT CONTROL, COMPLETE	1	LS
20	SEEDING & SITE RESTORATION	1	LS
21	DUGOUT, COMPLETE	2	EA



ENGINEERING & ENVIRONMENTAL

ILLINOIS DESIGN FIRM NO. 184-003525

ILLINOIS

IOWA

WISCONSIN

OWNER/DEVELOPER:

ROCKFORD PUBLIC SCHOOLS #205
501 7TH STREET
ROCKFORD, IL 61104

PROJECT AND LOCATION:

AUBURN HIGH SCHOOL SOFTBALL
PLANS
ROCKFORD, ILLINOIS

DRAWN BY: JW
APPROVED BY: RTW
DATE: 9/20/16
SCALE: AS NOTED

REVISIONS		
REV. NO.	DESCRIPTION	DATE

DRAWING:

GENERAL NOTES

JOB NUMBER:

16-727

SHEET NUMBER:

3 of 13

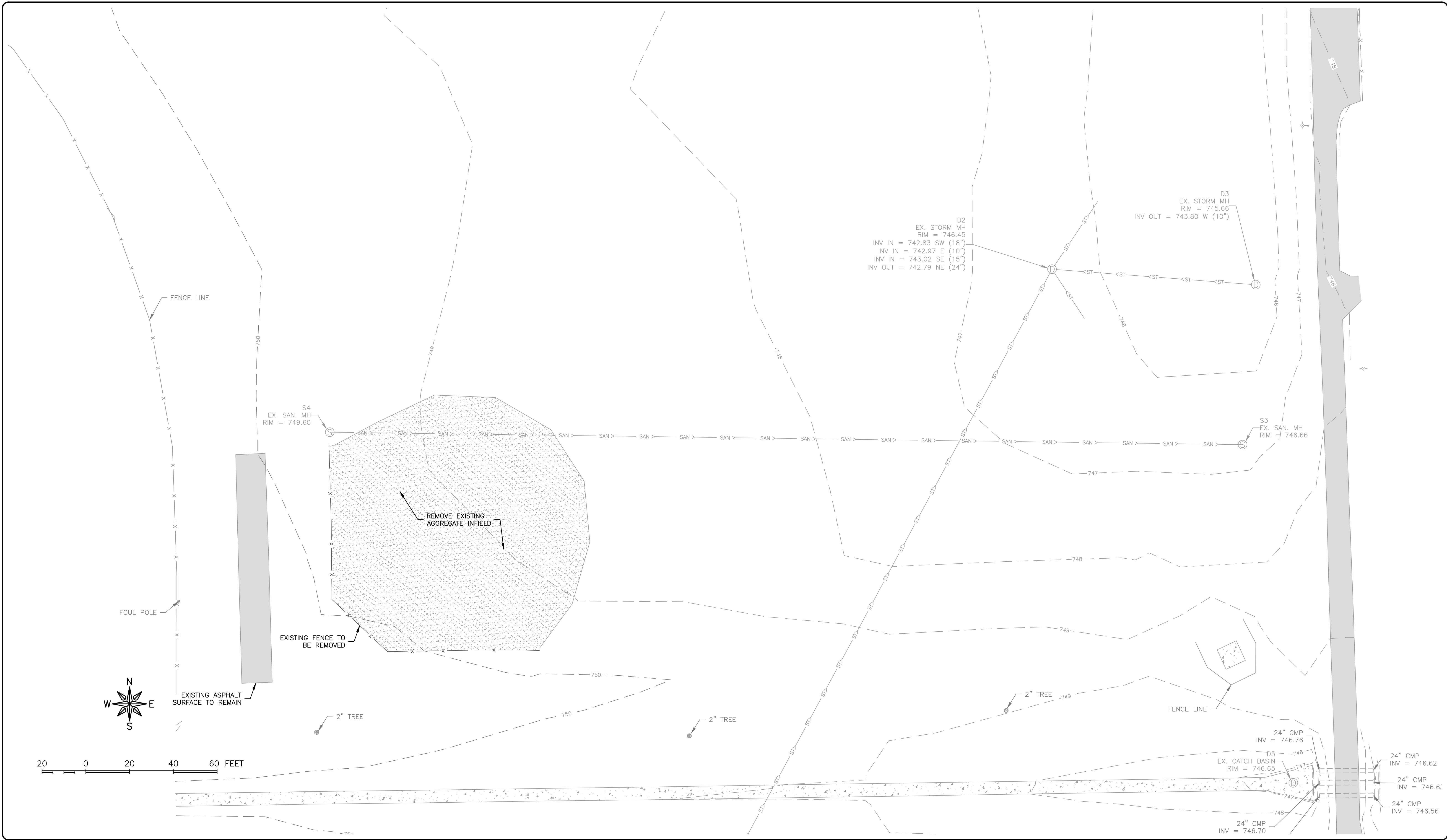

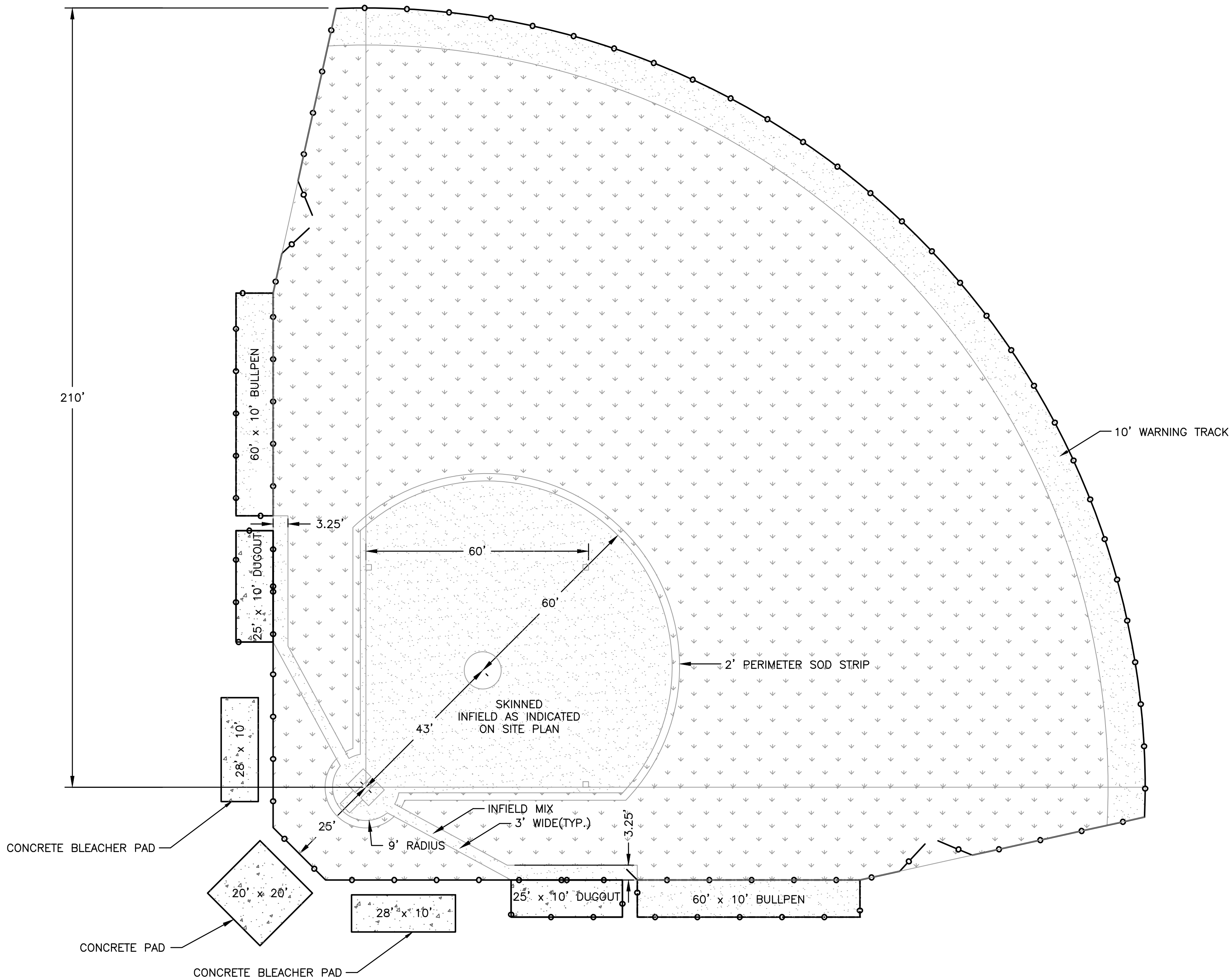

GENERAL NOTES

SEEDING – SEED MATERIAL TO BE IDOT CLASS 1. CONTRACTOR SHALL BE RESPONSIBLE FOR INSTALLATION. THE SEEDING SHALL BE DONE USING A BRILLION SEEDER, SOWING HALF THE SEEDS AT A TIME IN TWO DIRECTIONS. 10-10-10 FERTILIZER SHALL BE SPREAD AT A RATE OF 500 LBS. PER ACRE. THE FIELDS SHALL THEN BE MULCHED WITH 15 TONS OF STRAW PER ACRE.

SOD – THE PERIMETER OF THE INFIELD AREA SHALL BE SODDED WITH 100% KENTUCKY BLUE GRASS CONSISTING OF A MIX OF 4 OR MORE HYBRID STRAINS. FREE OF PERNICIOUS WEEDS. IT SHALL BE MOWED TO A UNIFORM HIGH NOT TO EXCEED 3" BEFORE LIFTING AND SHALL BE UNIFORM THICKNESS WITH NOT OVER 1-1/2" OR LESS THAN 1" OF SOIL. SOD SHALL BE GROWN ON MINERAL BASE SOIL AND NOT BE PEAT GROWN SOD.

INFIELD MIX – THE SKINNED AREAS SHALL CONSIST OF A 6" COMPACTED AG LIME (IDOT FA-8 MATERIAL).

WARNING TRACK AND BULLPENS SHALL BE THE SAME AS INFIELD MIX.

CONTRACTOR SHALL PROVIDE OWNER WITH A MAINTENANCE AND UPKEEP SCHEDULE AFTER FIELD HAS BEEN COMPLETED.

SHOP DRAWINGS SHALL BE SUBMITTED FOR ALL MIXTURES FOR APPROVAL BY ENGINEER.

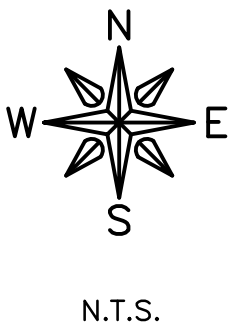

FEHR GRAHAM

ENGINEERING & ENVIRONMENTAL

ILLINOIS DESIGN FIRM NO. 184-003525

ILLINOIS

IOWA

WISCONSIN

OWNER/DEVELOPER:

ROCKFORD PUBLIC SCHOOLS #205
501 7TH STREET
ROCKFORD, IL 61104

PROJECT AND LOCATION:

AUBURN HIGH SCHOOL SOFTBALL
PLANS
ROCKFORD, ILLINOIS

DRAWN BY: JW
APPROVED BY: RTW
DATE: 9/20/16
SCALE: AS NOTED

REVISIONS		
REV. NO.	DESCRIPTION	DATE

DRAWING:

SOFTBALL FIELD PLAN

JOB NUMBER:

16-727

SHEET NUMBER:

6 of 13

PLOT DATE: 9/20/16

© 2016 FEHR GRAHAM

G:\C3D\16\16-727\Plans\16-727-Plans.dwg, TYP FIELD

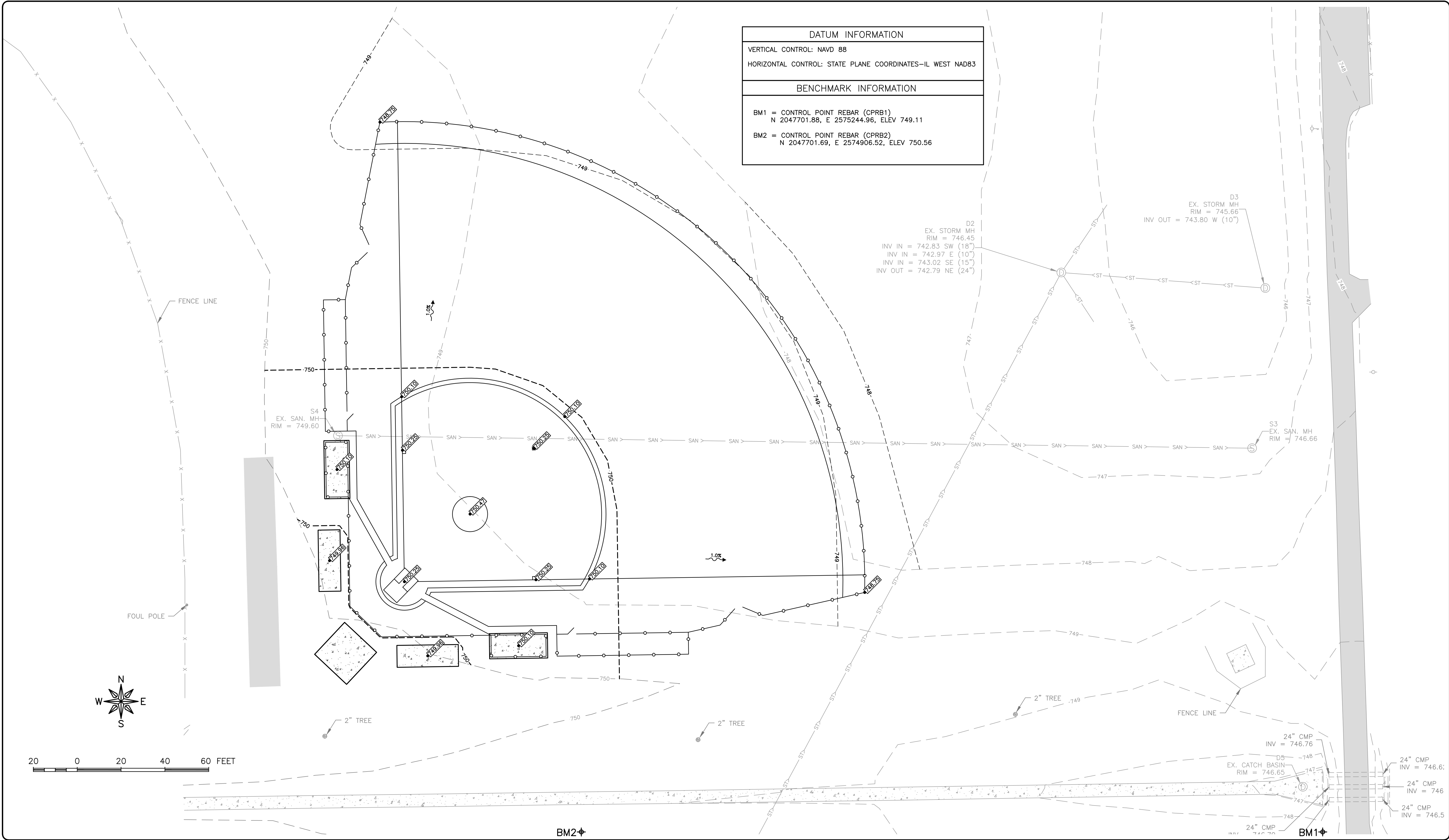

DATUM INFORMATION
VERTICAL CONTROL: NAVD 88
HORIZONTAL CONTROL: STATE PLANE COORDINATES—IL WEST NAD83
BENCHMARK INFORMATION
BM1 = CONTROL POINT REBAR (CPRB1) N 2047701.88, E 2575244.96, ELEV 749.11
BM2 = CONTROL POINT REBAR (CPRB2) N 2047701.69, E 2574906.52, ELEV 750.56

D2
EX. STORM MH
RIM = 746.45
INV IN = 742.83 SW (18")
INV IN = 742.97 E (10")
INV IN = 743.02 SE (15")
INV OUT = 742.79 NE (24")

D3
EX. STORM MH
RIM = 745.66
INV OUT = 743.80 W (10")

S3
EX. SAN. MH
RIM = 746.66

S4
EX. SAN. MH
RIM = 749.60

24" CMP
INV = 746.76

D5
EX. CATCH BASIN
RIM = 746.65

24" CMP
INV = 746.6

24" CMP
INV = 746

24" CMP
INV = 746.5

24" CMP
INV = 746.70

BM1

BM2

FEHR GRAHAM
ENGINEERING & ENVIRONMENTAL
ILLINOIS DESIGN FIRM NO. 184-003525

ILLINOIS
IOWA
WISCONSIN

OWNER/DEVELOPER:
ROCKFORD PUBLIC SCHOOLS #205
501 7TH STREET
ROCKFORD, IL 61104

PROJECT AND LOCATION:
AUBURN HIGH SCHOOL SOFTBALL
PLANS
ROCKFORD, ILLINOIS

DRAWN BY: JW
APPROVED BY: RTW
DATE: 9/20/16
SCALE: AS NOTED

REVISIONS		
REV. NO.	DESCRIPTION	DATE

DRAWING:
SITE GRADING PLAN

C:\C3D\16\16-727\Plans\16-727-Plans.dwg, GRADING

JOB NUMBER:
16-727

SHEET NUMBER:
7 of 13

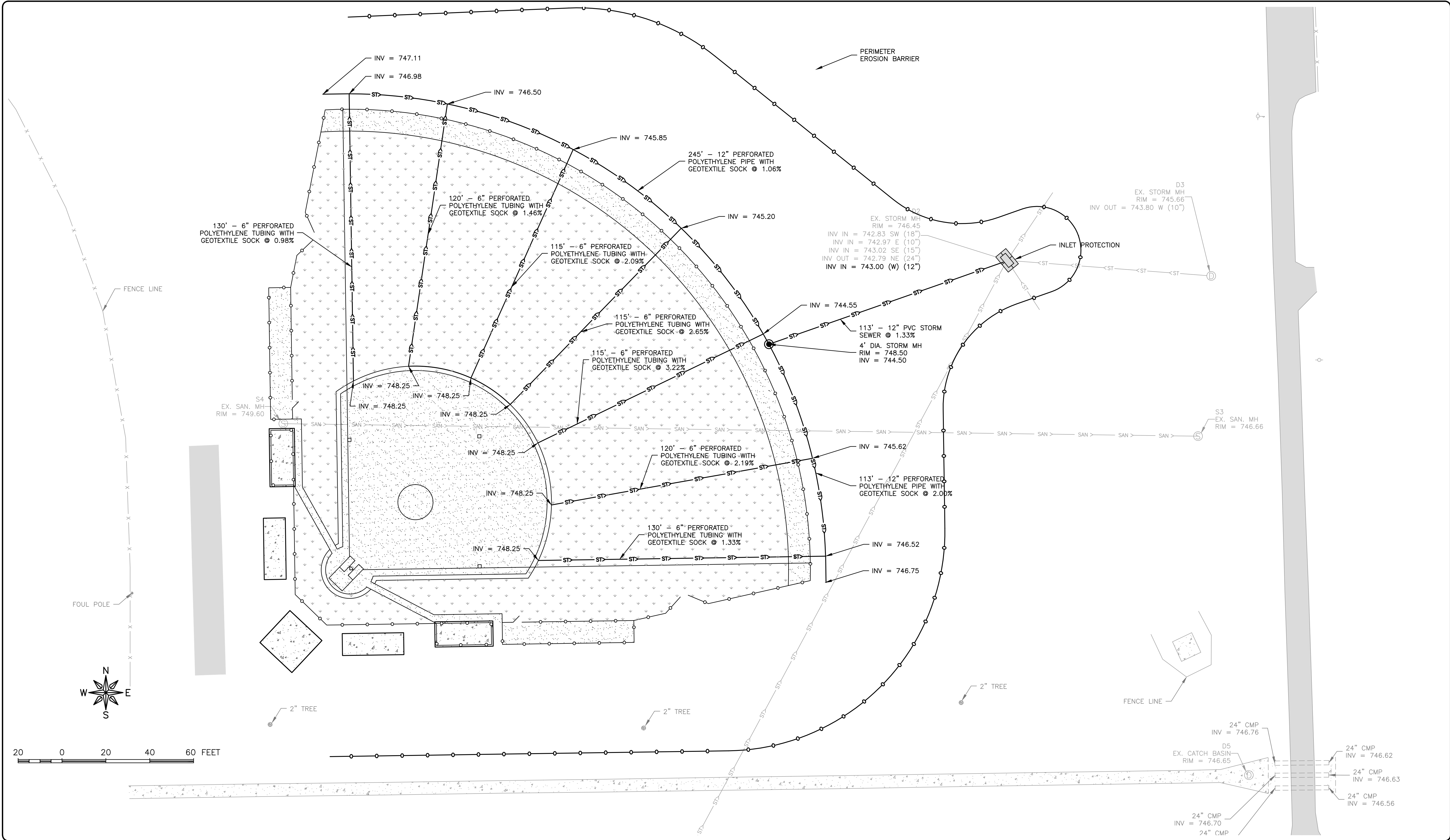

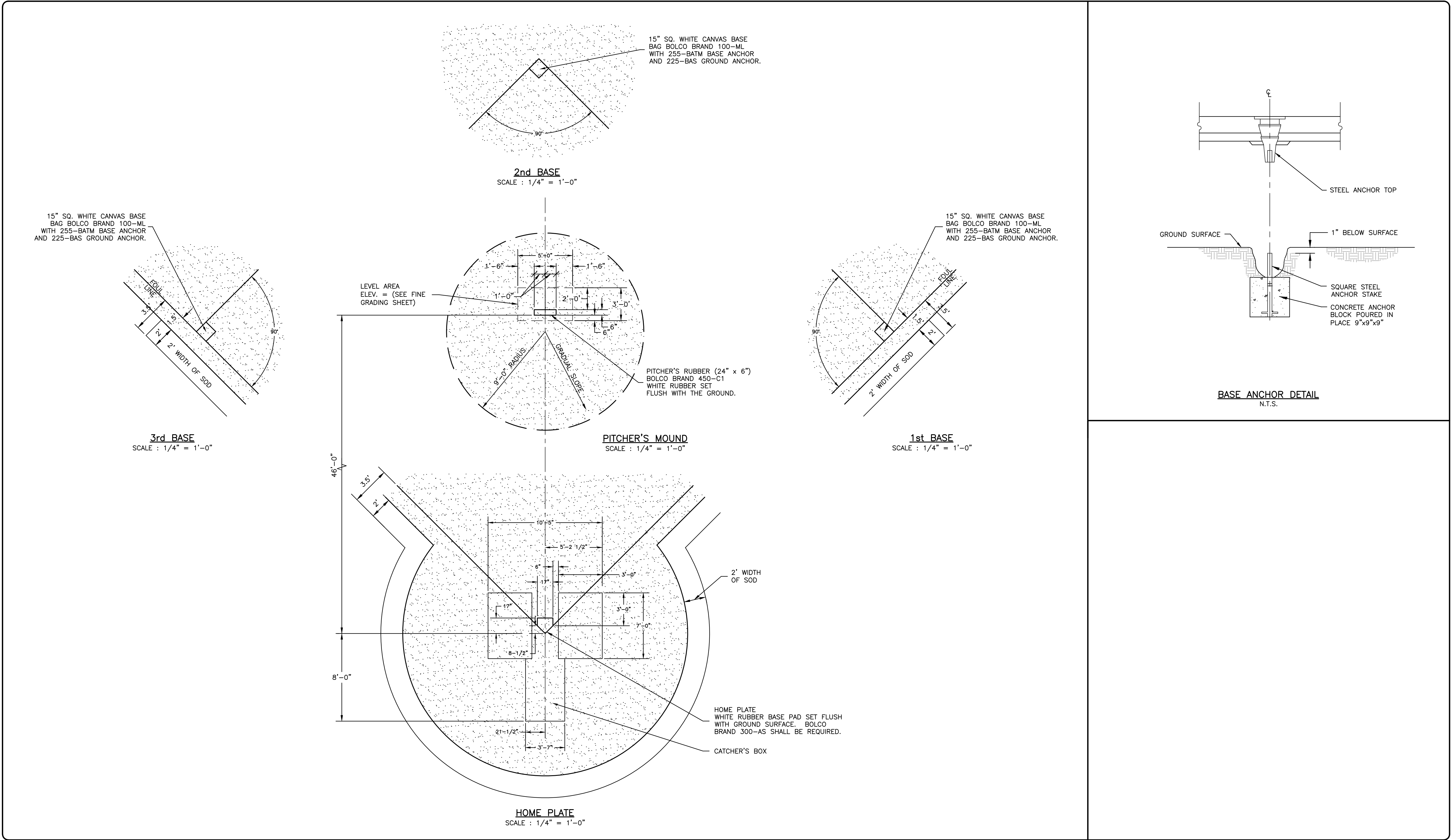

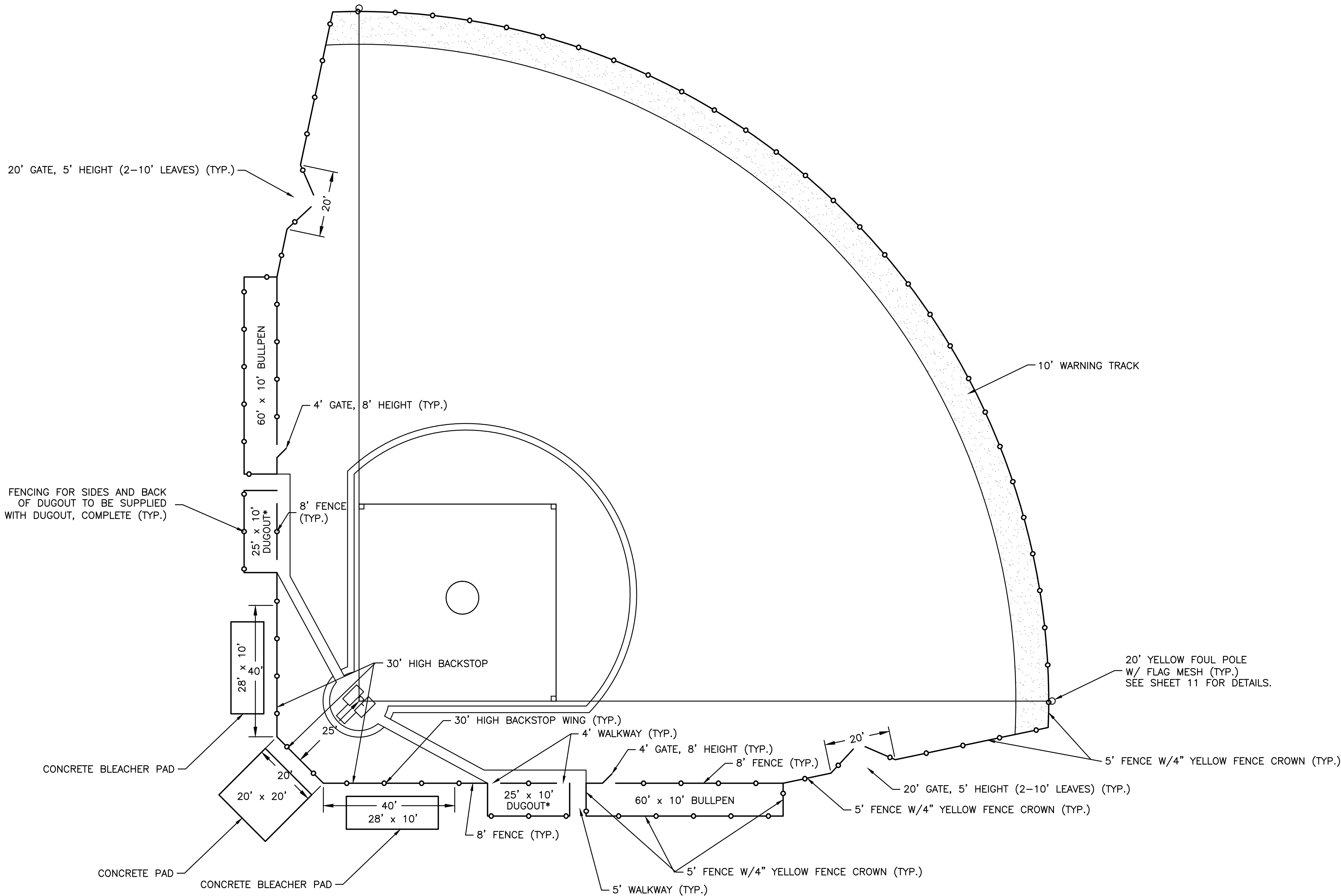

*NOTE: DUGOUTS SHALL BE BEACON TEAM DUGOUT AS SUPPLIED BY BEACON ATHLETICS. DUGOUT SHALL BE FINISHED AFTER INSTALLATION WITH CHAIN LINK FENCE AND INCLUDED IN DUGOUT, COMPLETE COST. DUGOUT COLOR TO BE DETERMINED BY OWNER. DUGOUT SHALL ALSO INCLUDE PREMIUM TEAM BENCH AS SUPPLIED BY BEACON ATHLETICS. BENCH SHALL BE 21' IN LENGTH, ALUMINUM FINISH, WITHOUT BACKREST, AND SURFACE MOUNT. DUGOUT SHALL BE PAID FOR AT THE CONTRACT UNIT PRICE FOR DUGOUT, COMPLETE.

FEHR GRAHAM

ENGINEERING & ENVIRONMENTAL

ILLINOIS DESIGN FIRM NO. 184-003525

ILLINOIS

IOWA

WISCONSIN

OWNER/DEVELOPER:

ROCKFORD PUBLIC SCHOOLS #205
501 7TH STREET
ROCKFORD, IL 61104

PROJECT AND LOCATION:

AUBURN HIGH SCHOOL SOFTBALL
PLANS
ROCKFORD, ILLINOIS

DRAWN BY: JW
APPROVED BY: RTW
DATE: 9/20/16
SCALE: AS NOTED

REVISIONS		
REV. NO.	DESCRIPTION	DATE

DRAWING:

TYPICAL FENCING PLAN

JOB NUMBER:

16-727

SHEET NUMBER:

10 of 13

PLOT DATE: 9/20/16

© 2016 FEHR GRAHAM

G:\C30\16\16-727\Plans\16-727-Plans.dwg, TYP FENCE

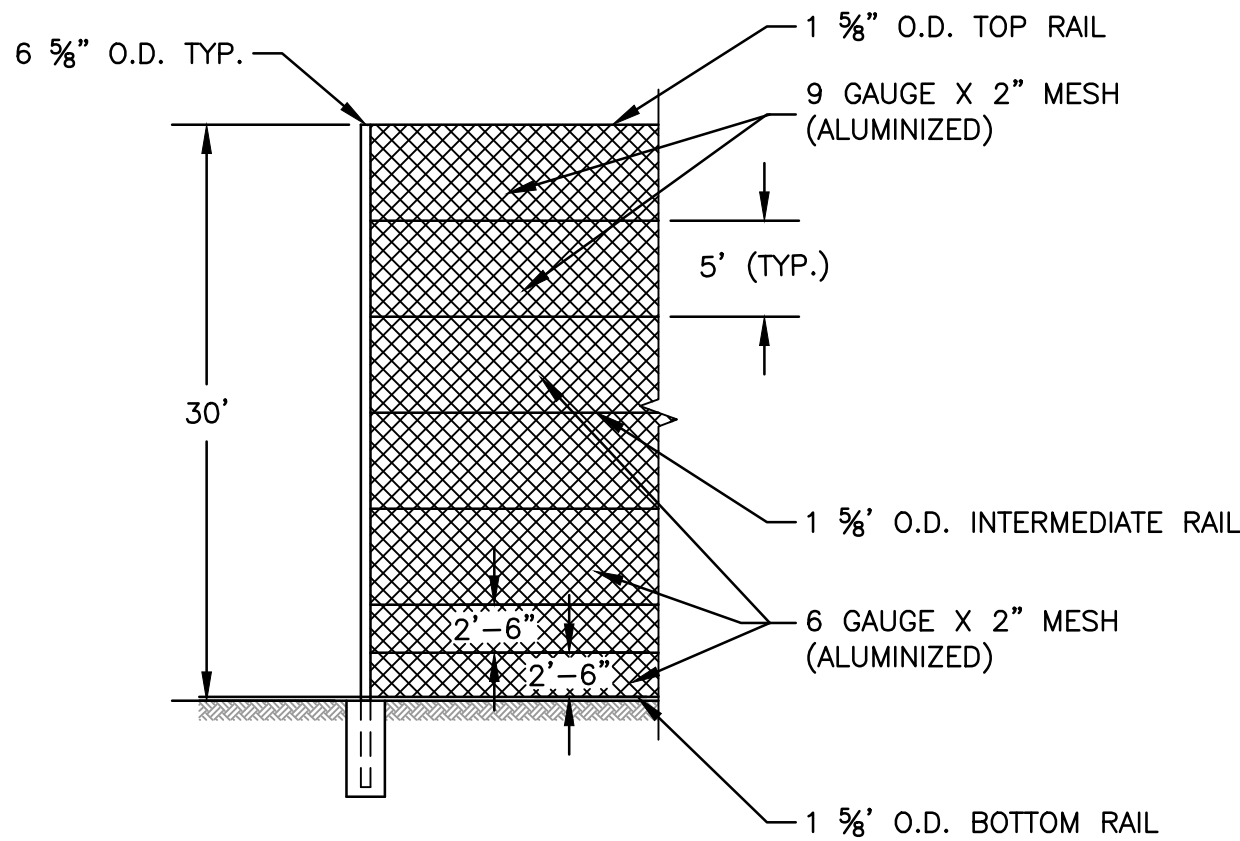

BACKSTOP DETAIL
N.T.S.

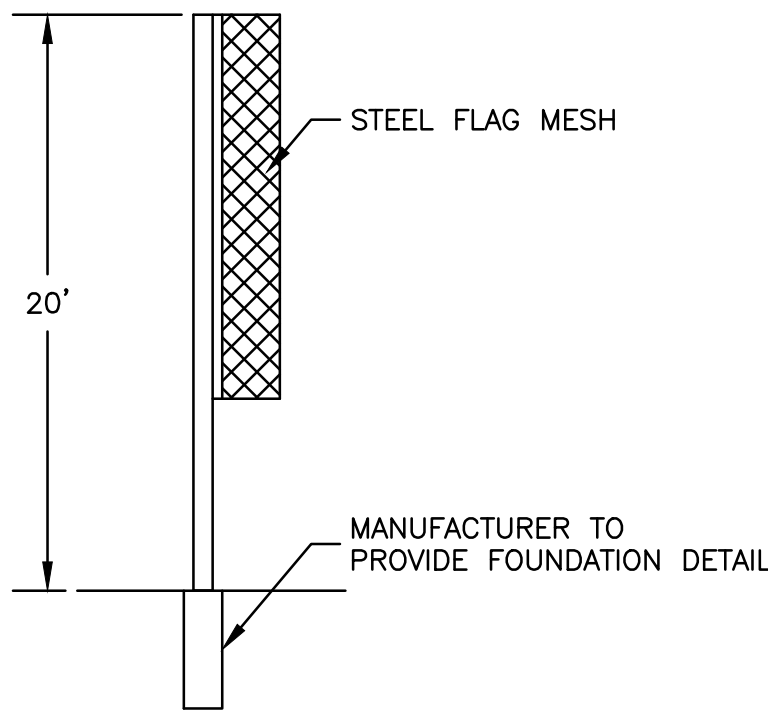

FOOTINGS SHALL BE INCLUDED IN UNIT PRICE FOR FOUL POLE

FOUL POST DETAIL
N.T.S.

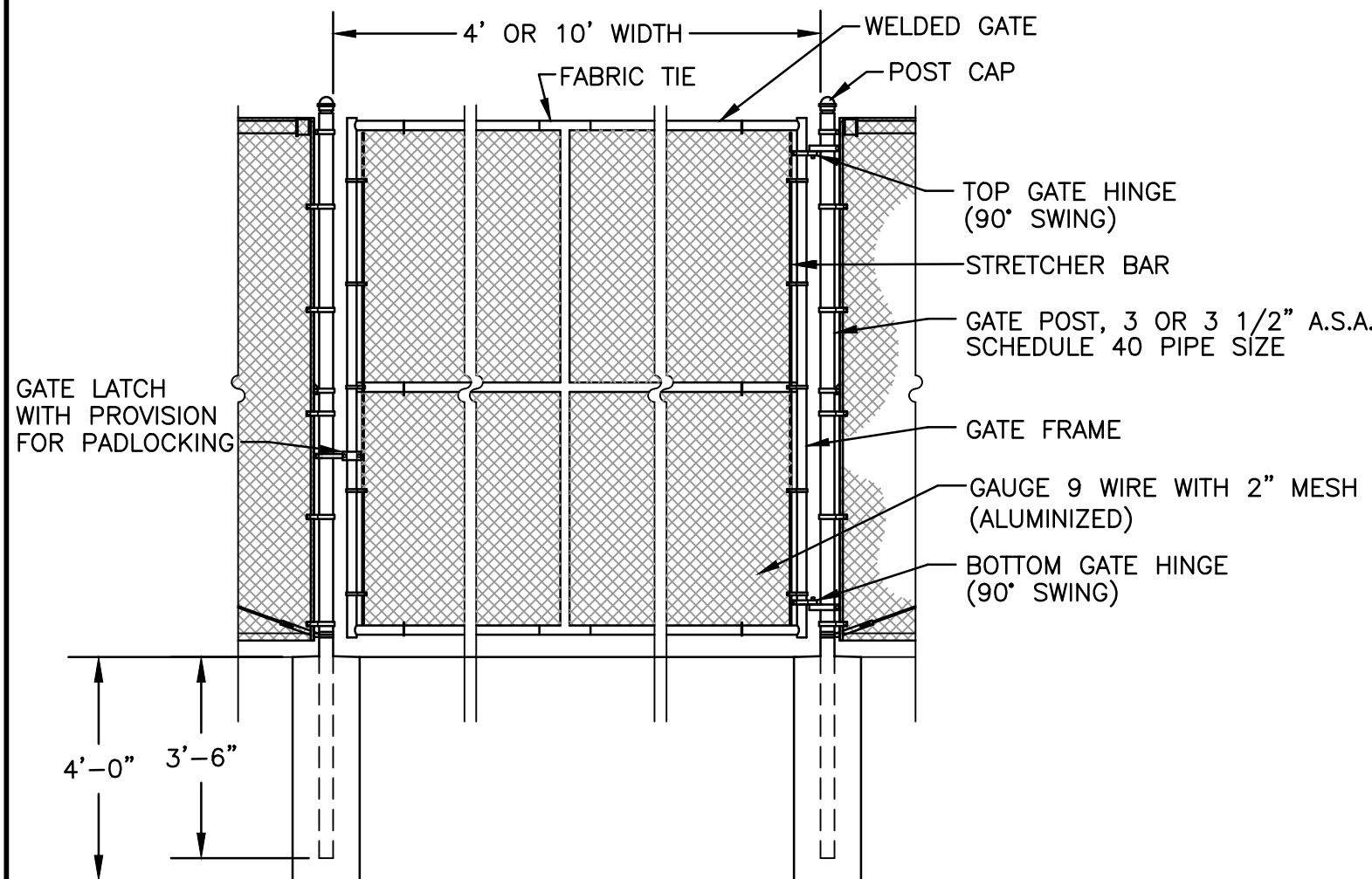

GATE DETAIL
N.T.S.

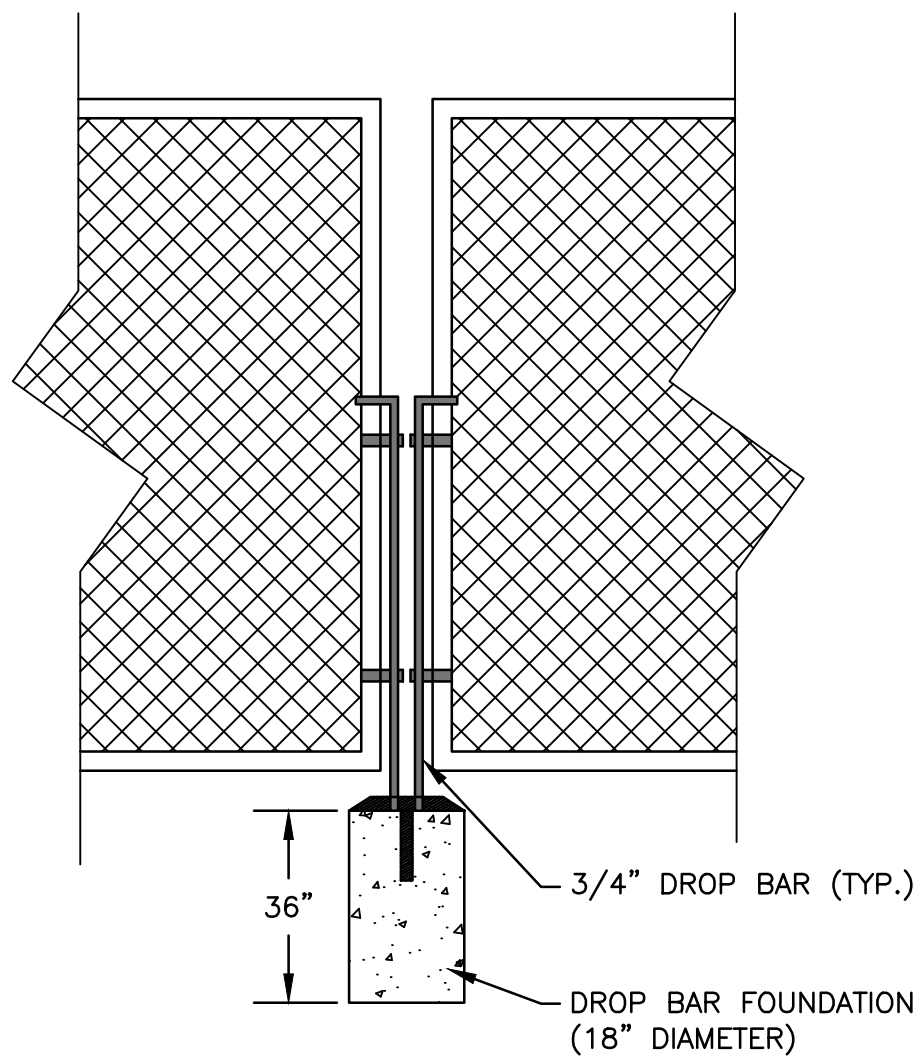

DOUBLE SWING GATE LATCH DETAIL
N.T.S.

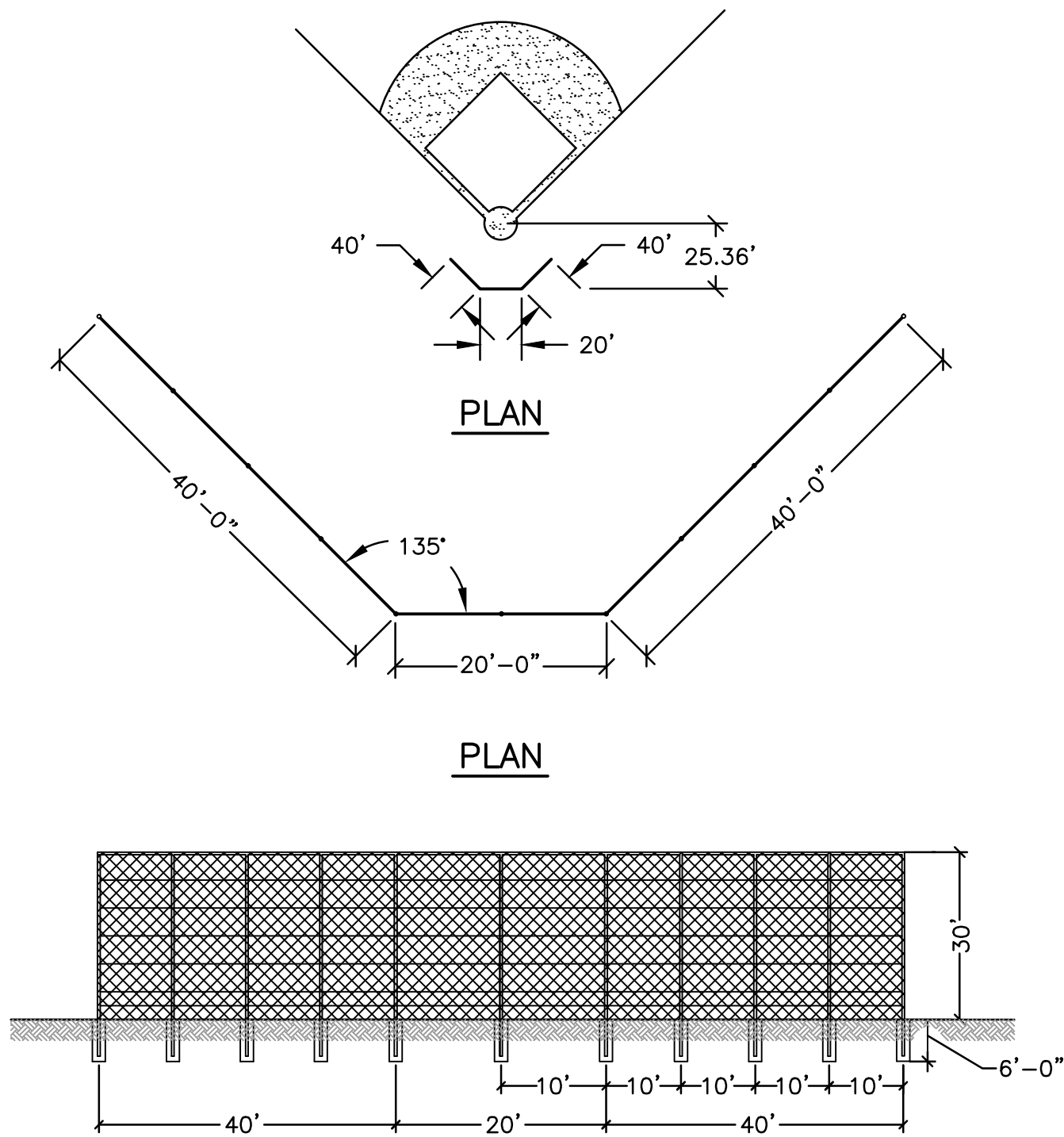

SOFTBALL BACKSTOP
N.T.S.

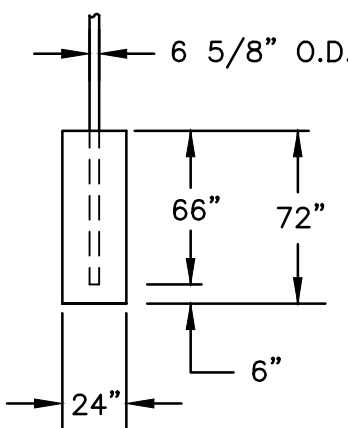

FOOTINGS SHALL BE INCLUDED IN UNIT PRICE FOR BACKSTOP.

BACKSTOP CONCRETE FOUNDATION DETAIL
N.T.S.

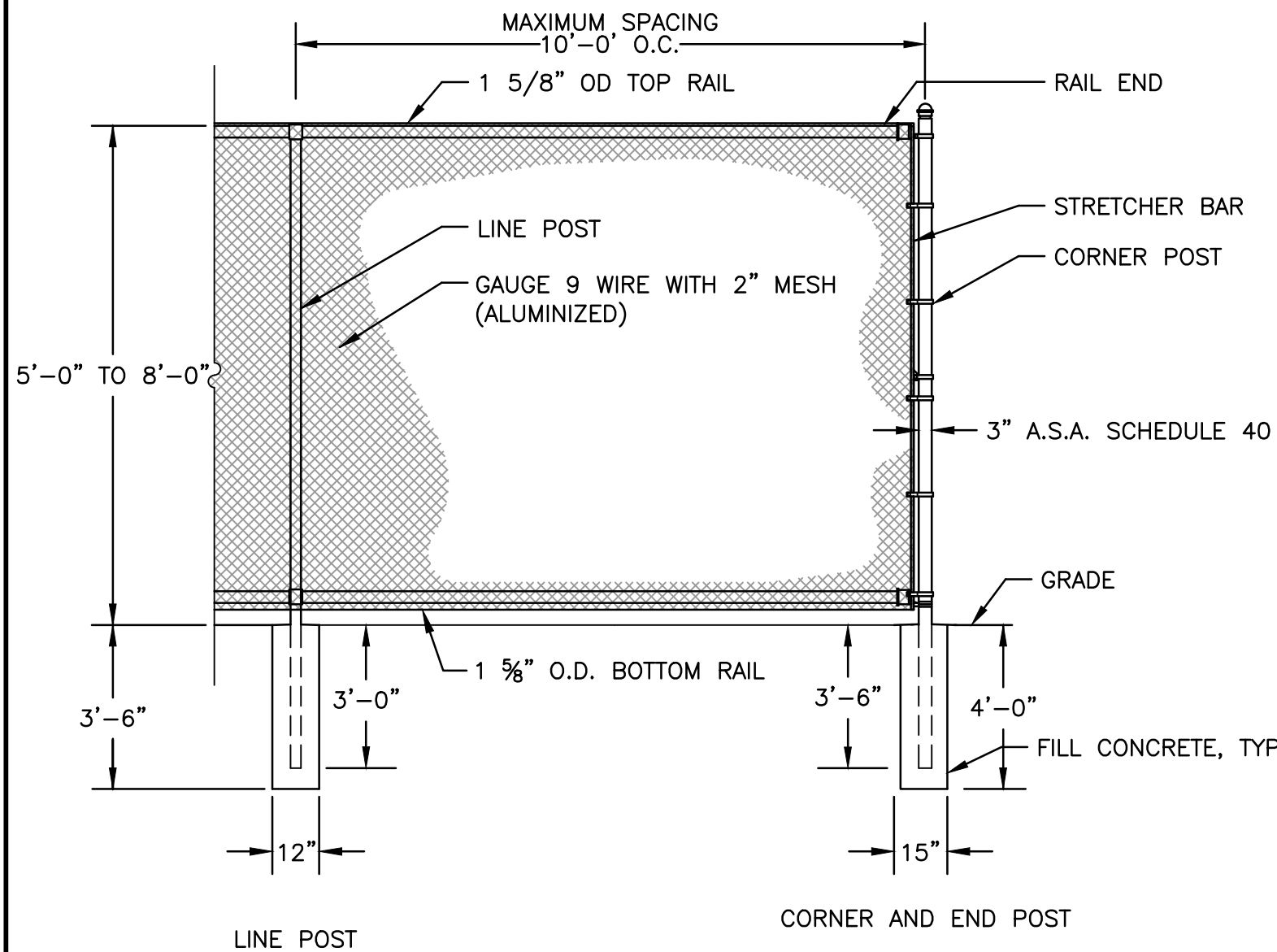

FENCE DETAIL
N.T.S.

GENERAL NOTES

FOUL POLE SUPPLIER
PARK & RECREATION
6701 SEYBOLD ROAD
MADISON, WI 53719
(608) 274-0223
* OR APPROVED EQUAL

DUGOUT SUPPLIER
BEACON ATHLETICS
8233 FORSYTHIA ST., STE 120
MIDDLETON, WI 53562
(800) 747-5985
* OR APPROVED EQUAL

FENCE MATERIAL
FENCING SHALL BE 2"-9 GAUGE CHAIN LINK WITH ALUMINIZED COATING. LINE FENCE POSTS SHALL BE SPACED 10'-0" O.C. ALL ALUMINIZED COATING SHALL BE APPLIED AT 0.4 OZ./S.F.

POST MATERIAL
ALL POSTS SHALL BE SCHEDULE 40 WITH 2 OZ./S.F. GALVANIZED COATING OR ALLIED SS40. CORNER END POSTS SHALL BE 3" O.D. LINE POSTS SHALL BE 2-1/2" ROUND O.D. GATE POSTS FOR 4' AND 5' LEAVES SHALL BE 3" O.D. AND GATE POSTS FOR 10' LEAVES SHALL BE 3 1/2" O.D.

NOTE: SHOP DRAWINGS OF BACKSTOPS, FENCING, GATES, & FOUL POLES SHALL BE SUBMITTED TO ENGINEER FOR APPROVAL.

NOTE: FENCE INSTALLATION SHALL FOLLOW SECTION 664 OF STANDARD SPECIFICATIONS FOR ROAD AND BRIDGE CONSTRUCTION.

FENCE CROWN
FENCE CROWN SHALL BE BRIGHT YELLOW 4" DIAMETER CORRUGATED PLASTIC TUBING. TUBING SHALL BE ATTACHED TO OUTFIELD FENCE PER MANUFACTURERS INSTRUCTIONS.

FEHR GRAHAM
ENGINEERING & ENVIRONMENTAL

ILLINOIS DESIGN FIRM NO. 184-003525
© 2016 FEHR GRAHAM

ILLINOIS
IOWA
WISCONSIN

OWNER/DEVELOPER:
ROCKFORD PUBLIC SCHOOLS #205
501 7TH STREET
ROCKFORD, IL 61104

PROJECT AND LOCATION:
AUBURN HIGH SCHOOL SOFTBALL
PLANS
ROCKFORD, ILLINOIS

DRAWN BY: JW
APPROVED BY: RTW
DATE: 9/20/16
SCALE: AS NOTED

REVISIONS		
REV. NO.	DESCRIPTION	DATE

DRAWING:
BACKSTOP, FENCING, GATES, AND FOUL
POLE DETAILS

C:\C3D\16\16-727\Plans\16-727-Plans.dwg, FENCE DET

JOB NUMBER:
16-727

SHEET NUMBER:
11 of 13

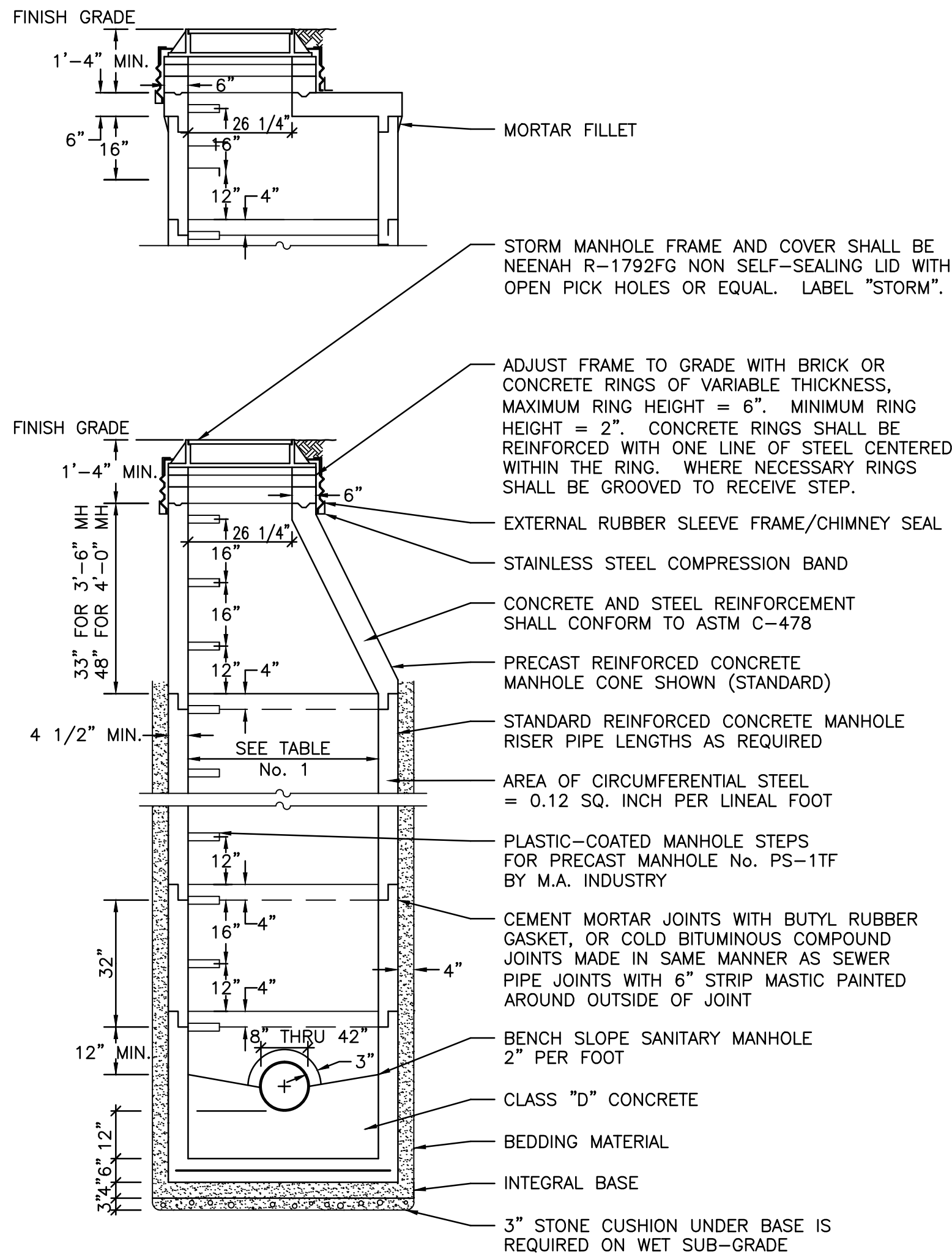

NOTE: TYPE III JOINT REQUIRED IN ALL STORM MANHOLES

PRECAST MANHOLE
N.T.S.

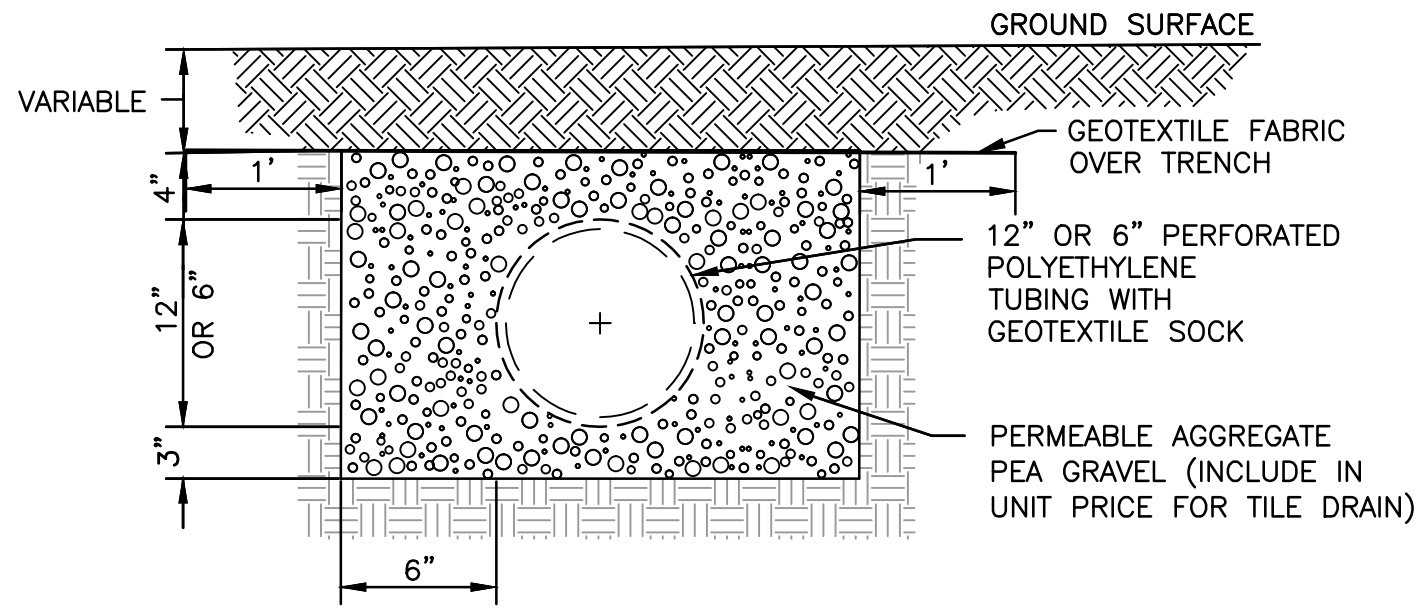

TYPICAL CROSS SECTION
DRAINAGE TILE TRENCH
N.T.S.

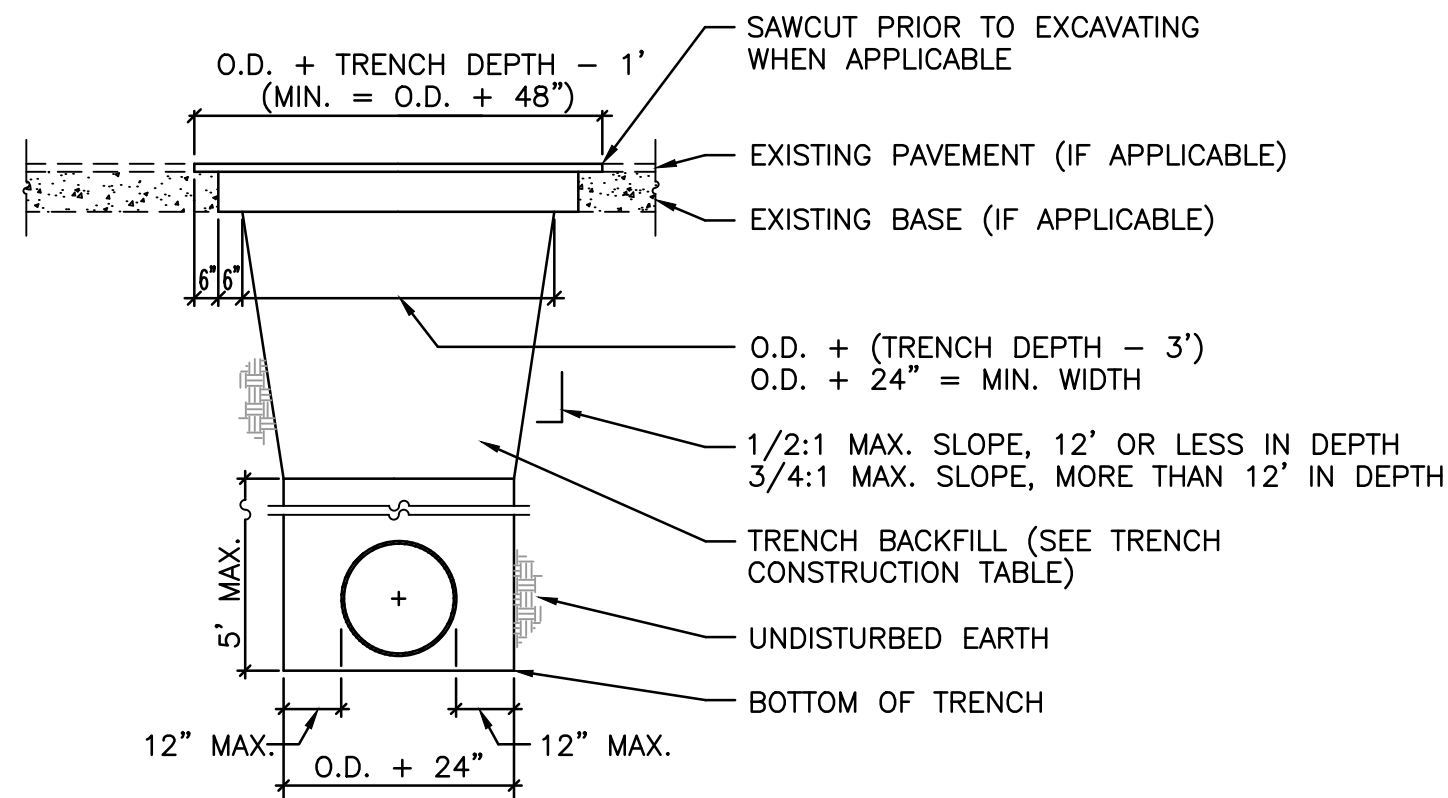

NOTE: EXCAVATION SHALL BE PER OSHA STANDARDS PUBLICATION 2226.

MAX. PAVEMENT WIDTH FOR PAY PURPOSES IS CALCULATED
BASED ON MINIMUM OSHA STANDARD.

IF SOIL CONDITIONS AND TRENCH DEPTH REQUIRE TRENCH
WIDTH BEYOND LIMITS SHOWN IN THIS DETAIL, QUANTITIES
FOR TRENCH BACKFILL AND PAVEMENT REPLACEMENT MAY
BE INCREASED WITH THE APPROVAL OF THE ENGINEER.

TRENCH CONSTRUCTION
N.T.S.

TRENCH CONSTRUCTION TABLE

SURFACE TYPE	TRENCH BACKFILL TYPE
NO PAVEMENT	JOB EXCAVATED MATERIAL, WATER JETTED NO LARGE ROCKS OR ANY ORGANIC DEBRIS
PROPOSED PAVEMENT	CA-6

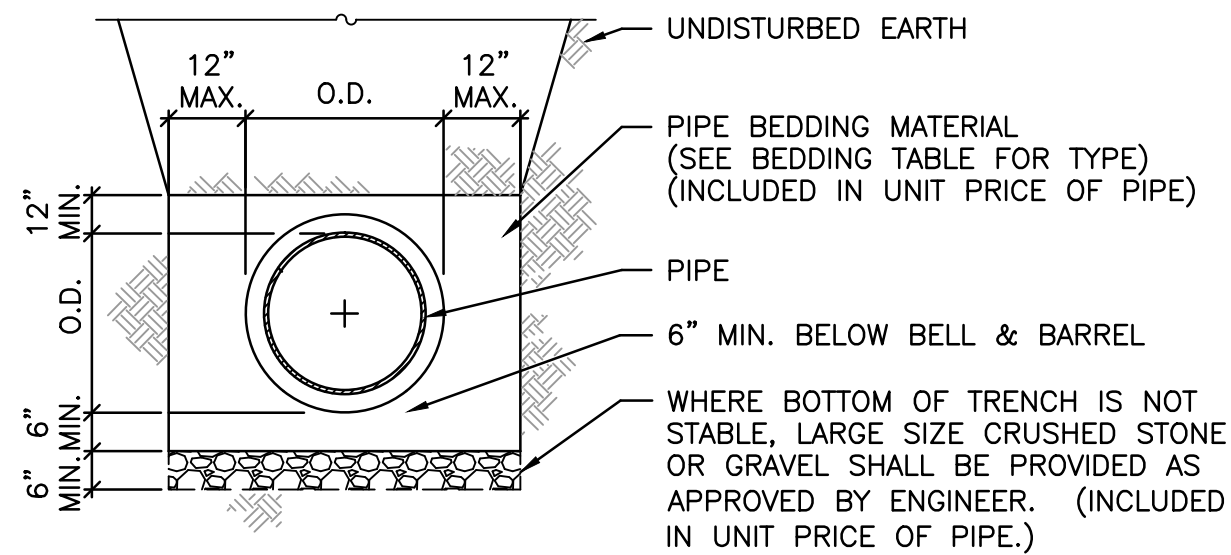

PIPE BEDDING DETAIL
N.T.S.

PIPE BEDDING TABLE

PIPE TYPE	APPLICATION	TRENCH BACKFILL BELOW BELL	PIPE BEDDING TYPE	REMARKS
RCCP	NO PAVEMENT	NO	JOB EXCAVATED MATERIAL	INCLUDED IN UNIT PRICE OF PIPE
RCCP	PROPOSED PAVEMENT	YES, 6"	CA-6	INCLUDED IN UNIT PRICE OF PIPE
DRAIN TILE	NO PAVEMENT	YES, 3"	PEA GRAVEL	INCLUDED IN UNIT PRICE OF PIPE
DRAIN TILE	PROPOSED PAVEMENT	YES, 3"	PEA GRAVEL	INCLUDED IN UNIT PRICE OF PIPE
PVC FORCE MAIN	NO PAVEMENT	YES, 6"	CA-6	INCLUDED IN UNIT PRICE OF PIPE
PVC FORCE MAIN	PROPOSED PAVEMENT	YES, 6"	CA-6	INCLUDED IN UNIT PRICE OF PIPE

FEHR GRAHAM
ENGINEERING & ENVIRONMENTAL

ILLINOIS DESIGN FIRM NO. 184-003525

ILLINOIS
IOWA
WISCONSIN

OWNER/DEVELOPER:
ROCKFORD PUBLIC SCHOOLS #205
501 7TH STREET
ROCKFORD, IL 61104

PROJECT AND LOCATION:
AUBURN HIGH SCHOOL SOFTBALL
PLANS
ROCKFORD, ILLINOIS

DRAWN BY: JW
APPROVED BY: RTW
DATE: 9/20/16
SCALE: AS NOTED

REVISIONS		
REV. NO.	DESCRIPTION	DATE

DRAWING:
STORM SEWER AND DRAINAGE DETAILS

JOB NUMBER:
16-727

SHEET NUMBER:
12 of 13

C:\C3D\16\16-727\Plans\16-727-Plans.dwg, DRAINAGE DET

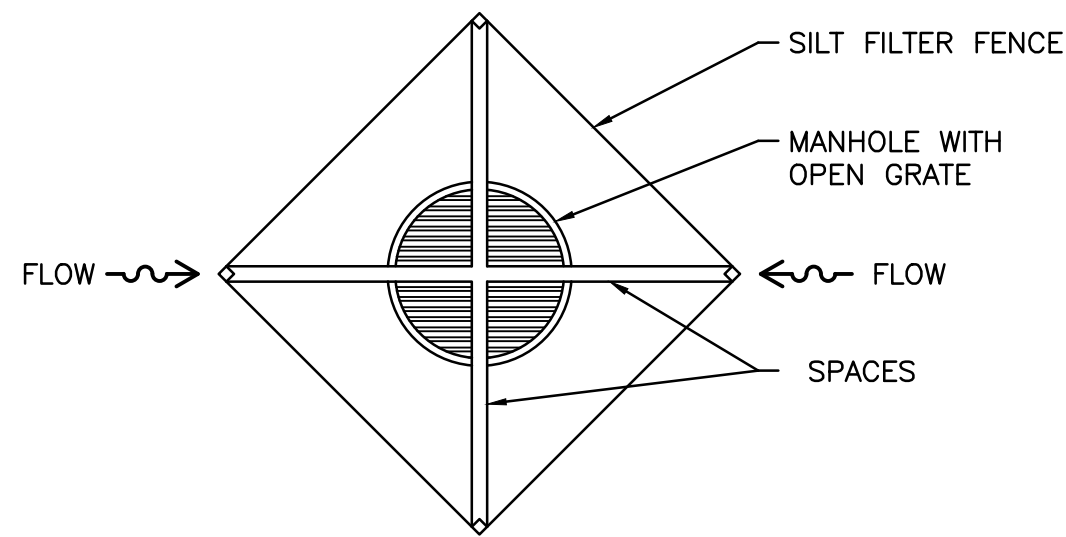

INLET PROTECTION
N.T.S.

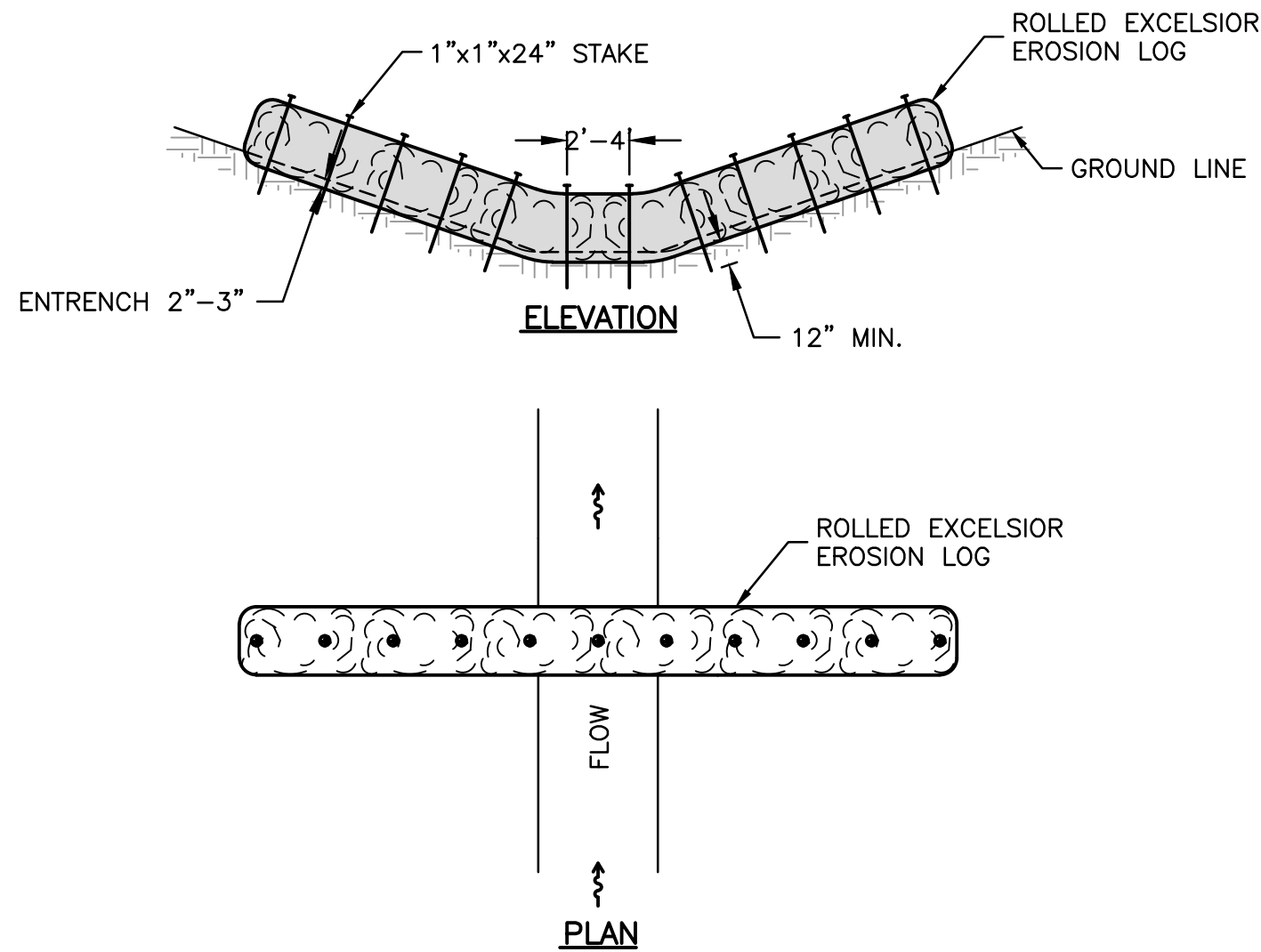

NOTE: TYPICAL INSTALLATION REQUIREMENTS ARE INDICATED. ACTUAL INSTALLATION SHALL CONFORM TO MANUFACTURER'S SPECIFICATIONS.

TEMPORARY DITCH CHECK
N.T.S.

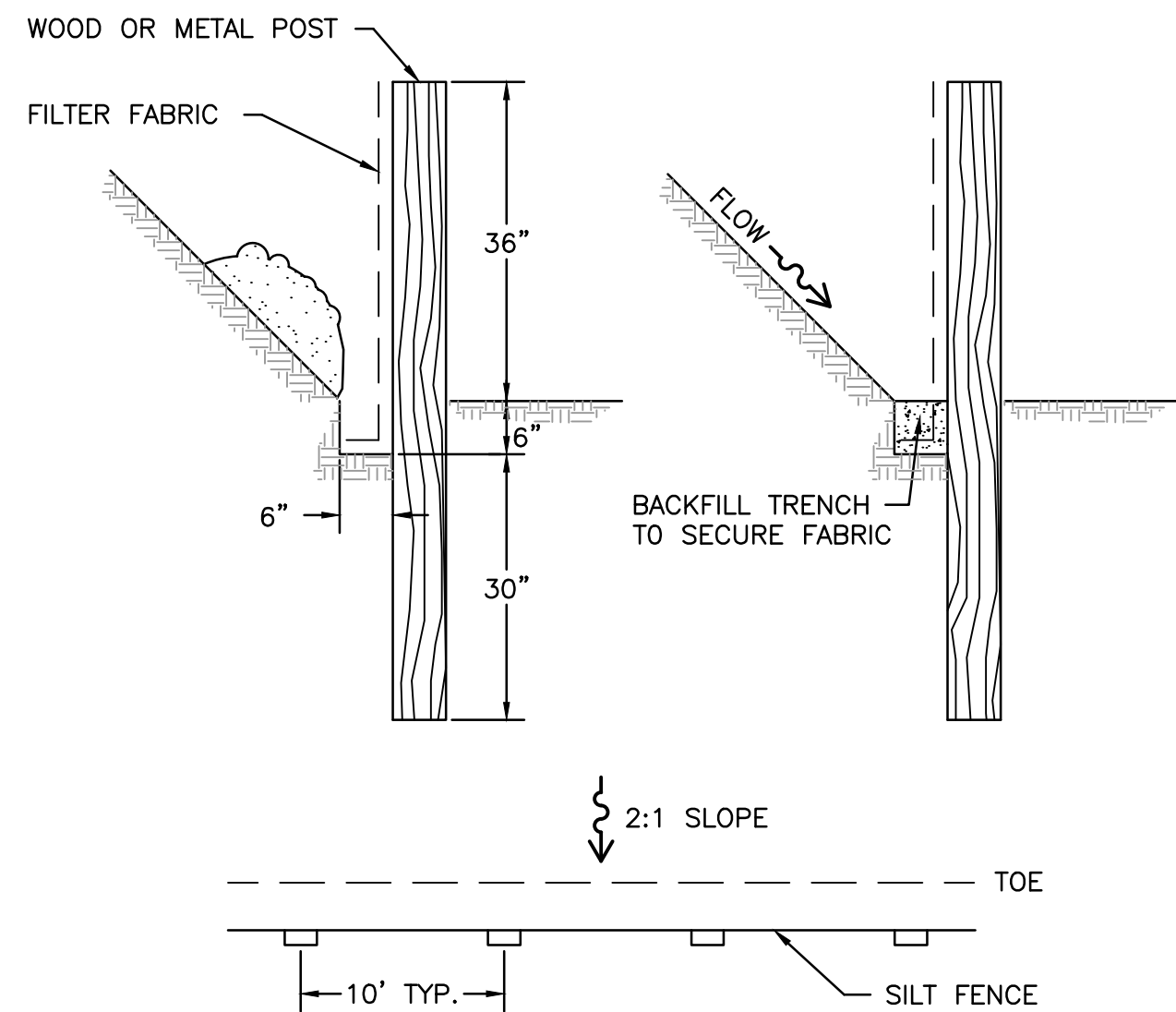

SLOPE PROTECTION
N.T.S.

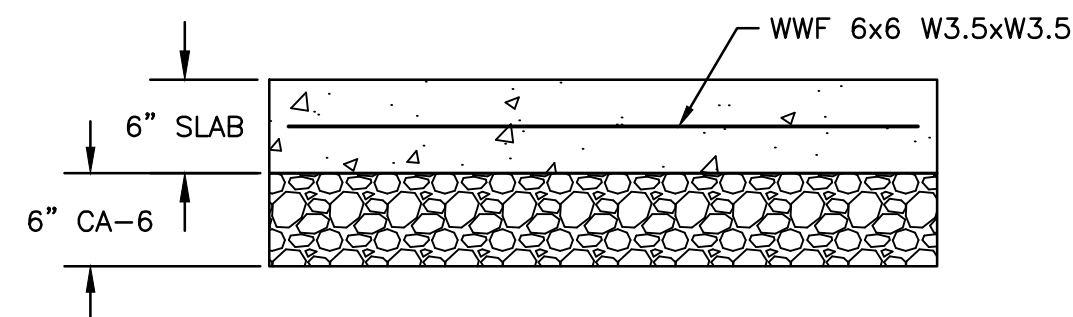

NOTE: CONCRETE SLAB AND STEEL ARE NOT INCLUDED IN CONTRACT

CONCRETE PAD DETAIL
N.T.S.

AUTOCAD2006

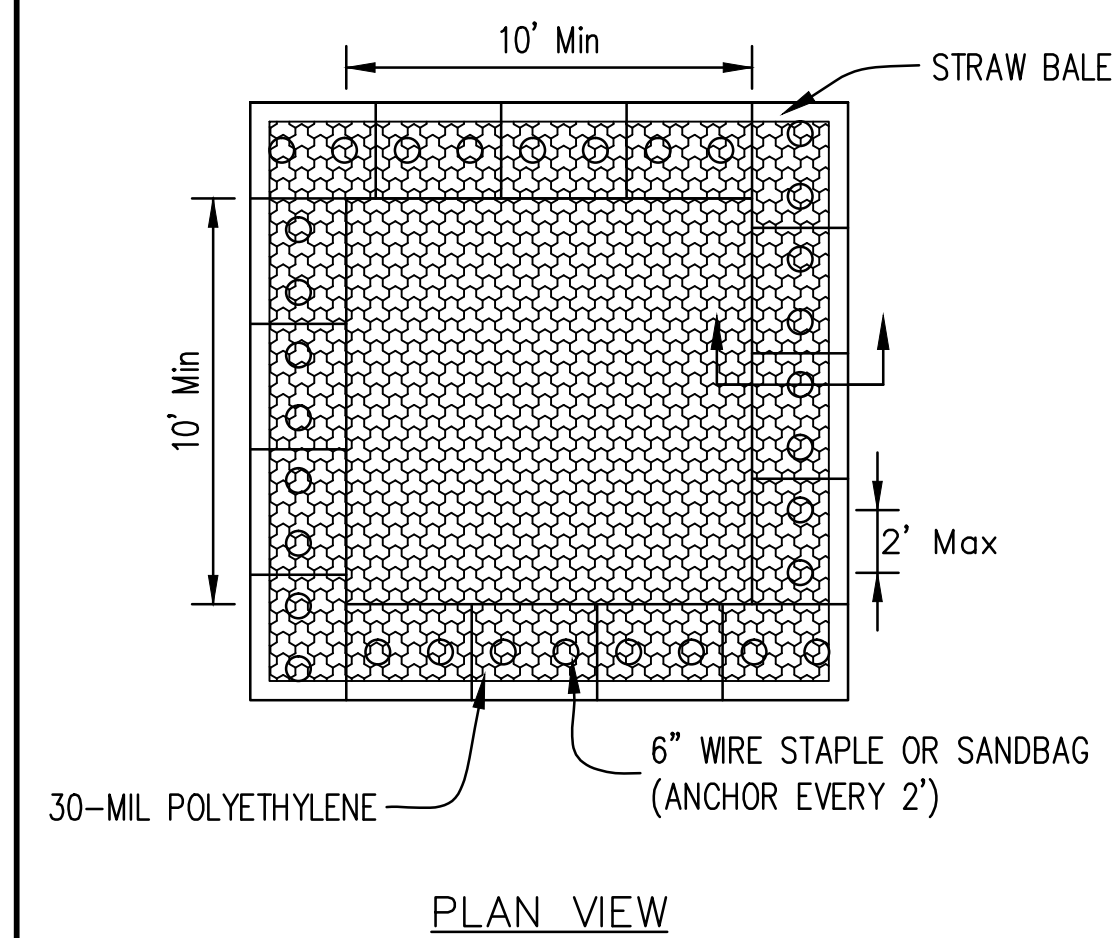

STRAW BALE ANCHOR SECTIONS

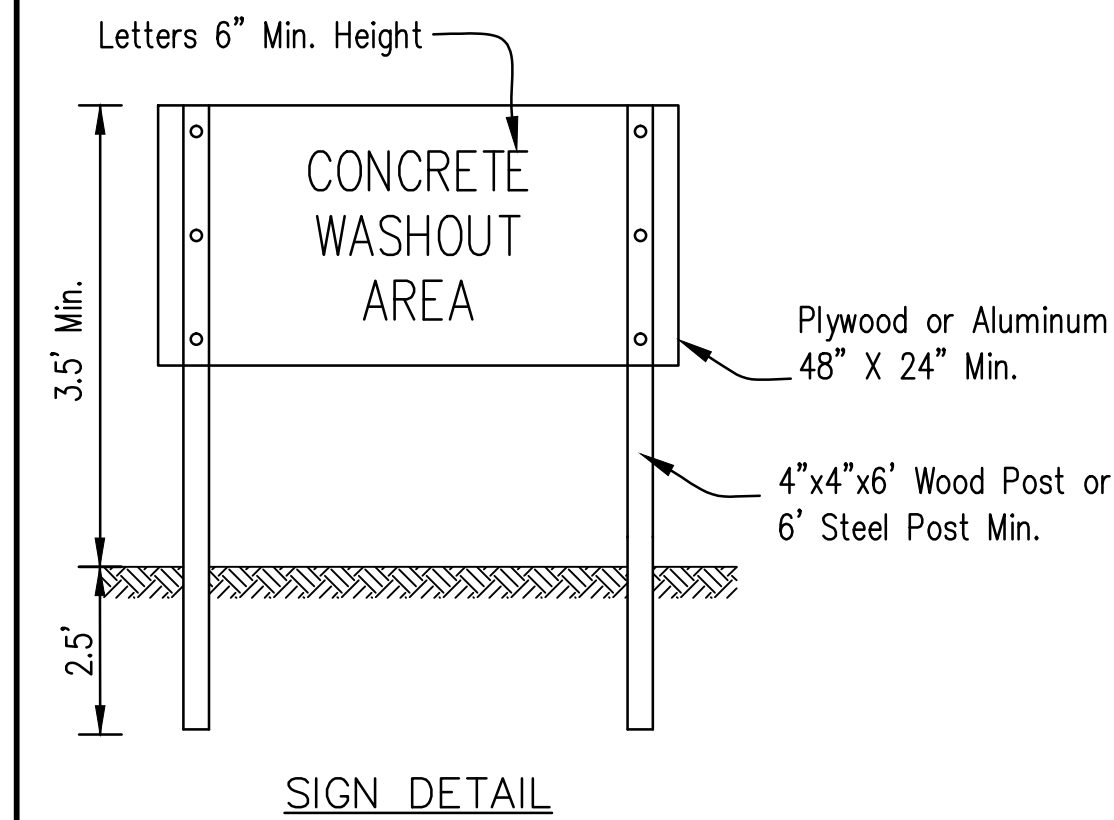

SIGN DETAIL

NOTES:

1. Maintaining temporary concrete washout facilities shall include removing and disposing of hardend concrete and/or slurry and returning the facilities to a functional condition.
2. Facility shall be cleaned or reconstructed in a new area once washout becomes two-thirds full.
3. Each straw bale is to be staked in place using (2) 2"x2"x4' wooden stakes.

TEMPORARY CONCRETE
WASHOUT FACILITY – STRAW BALE

Designed _____ Date _____
Drawn B. JOHNSON _____ 6/08
Checked _____
Approved _____

FEHR GRAHAM
ENGINEERING & ENVIRONMENTAL

ILLINOIS DESIGN FIRM NO. 184-003525

ILLINOIS
IOWA
WISCONSIN

OWNER/DEVELOPER:
ROCKFORD PUBLIC SCHOOLS #205
501 7TH STREET
ROCKFORD, IL 61104

PROJECT AND LOCATION:
AUBURN HIGH SCHOOL SOFTBALL
PLANS
ROCKFORD, ILLINOIS

DRAWN BY: JW
APPROVED BY: RTW
DATE: 9/20/16
SCALE: AS NOTED

REVISIONS		
REV. NO.	DESCRIPTION	DATE

DRAWING:
MISCELLANEOUS AND EROSION CONTROL
DETAILS

JOB NUMBER:

16-727

SHEET NUMBER:

13 of 13