

**FLOORING AND PAINTING WORK AT
TWO-WAY LANGUAGE IMMERSION AT BARBOUR,
BROOKVIEW ELEMENTARY SCHOOL, GREGORY
ELEMENTARY SCHOOL & STEAM ACADEMY AT HASKELL**

STEAM ACADEMY AT HASKELL
515 MAPLE STREET
ROCKFORD, ILLINOIS 61103

ROCKFORD PUBLIC SCHOOL DISTRICT #205

ATE MAP
ALE: N.T.S.

T101	SHEET NUMBER		PROJECT INFORMATION		SHEET IDENTIFICATION	
			Date	April 8, 2020	TITLE SHEET	
			Rev. Date			
			RLJA Proj	2019-091, -092, -093, -113		

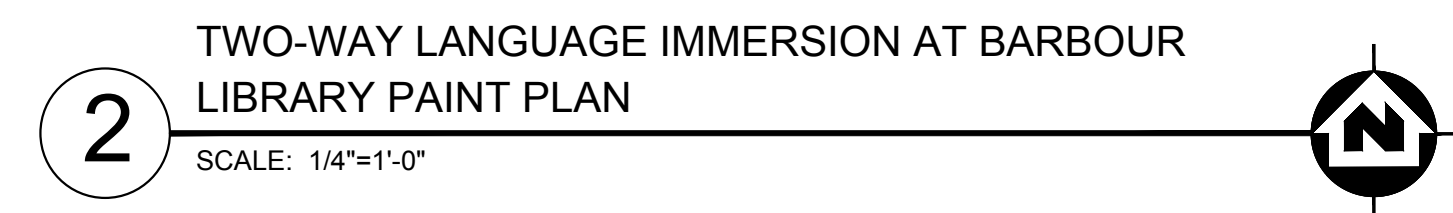
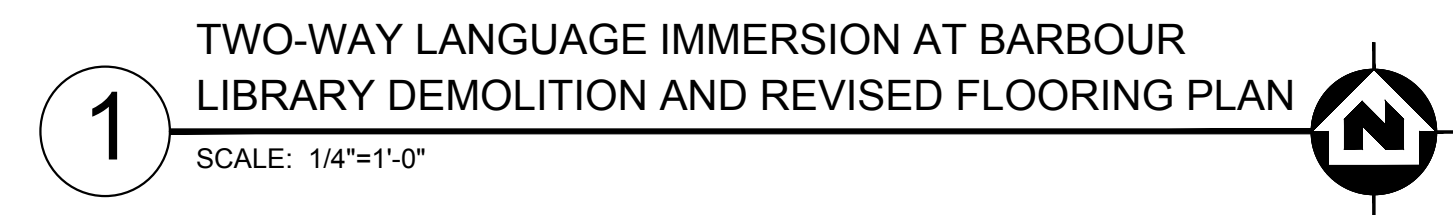

ALT BID 3

ALT BID 2

PAINT - LEGEND

2020 - PAINT ROOMS/SPACES INDICATED

CLASSROOMS - FIELD COLOR: DOVER WHITE SW6385 (PT-1A)
ACCENT WALL (WINDOW WALL): MINDFUL GRAY SW7016 (PT-1B)

GYM - PAINT COLORS T.B.D.
CAFETERIA - PT-1A UNLESS NOTED OTHERWISE
MAIN OFFICE AREA - PAINT COLORS T.B.D.

ADDITIONAL PAINTING WORK

GENERAL NOTES

1. INTERIOR HOLLOW METAL FRAMES TO BE PAINTED BLACK
2. INTERIOR (NON-WOOD) DOORS TO MATCH EXISTING PAINT COLORS
3. GWB CEILINGS/SOFFITS TO REMAIN "AS IS"
4. EXISTING RESILIENT BASE (BLACK) SHALL REMAIN IN PLACE
5. FIELD VERIFY DIMENSIONS AND EXISTING CONDITIONS
6. WALLS TO RECEIVE PAINT TO FINISHED CEILING UNLESS NOTED OTHERWISE
7. EXISTING FLOORING SHALL REMAIN (EXCEPT IN LIBRARY)
8. EXISTING CASEWORK SHALL REMAIN (EXCEPT IN LIBRARY)

ALTERNATE BIDS

- ALT BID 1: 2ND FLOOR CLASSROOMS: PAINT WALLS; PAINT BOTH SIDES OF DOORS, HOLLOW METAL FRAMES
ALT BID 2: 1ST FLOOR GYM: PAINT WALLS; PAINT BOTH SIDES OF DOORS, HOLLOW METAL FRAMES;
CEILING (EXPOSED CONSTRUCTION/STRUCTURE, DUCTWORK)
ALT BID 3: 1ST FLOOR CAFETERIA: PAINT WALLS; PAINT BOTH SIDES OF DOORS, HOLLOW METAL FRAMES
ALT BID 4: 1ST FLOOR MAIN OFFICE AREA: PAINT WALLS; PAINT BOTH SIDES OF DOORS, HOLLOW METAL FRAMES

NOTE: PAINT COLOR LOCATIONS TO BE DETERMINED, UP TO 5 COLORS MAY BE USED



0 2' 4' 8' 16' 32'

GRAPHIC SCALE

TWO-WAY LANGUAGE IMMERSION AT BARBOUR
1ST FLOOR - FINISHES - INTERIOR PAINT

FLOORING AND PAINTING WORK AT TWO-WAY LANGUAGE IMMERSION AT BARBOUR; BROOKVIEW ELEMENTARY SCHOOL, GREGORY ELEMENTARY SCHOOL & STEAM ACADEMY AT HASKELL
ROCKFORD PUBLIC SCHOOL DISTRICT 205
ROCKFORD, ILLINOIS

RICHARD L. JOHNSON
ASSOCIATES | ARCHITECTS

SHEET IDENTIFICATION
TWO-WAY L.I. AT BARBOUR -
1ST FLOOR - FINISHES -
INTERIOR PAINT

PROJECT INFORMATION		SHEET NUMBER
Date	April 8, 2020	
Rev. Date		
RLJA Proj	2019-091, -092, -093, -113	

A102

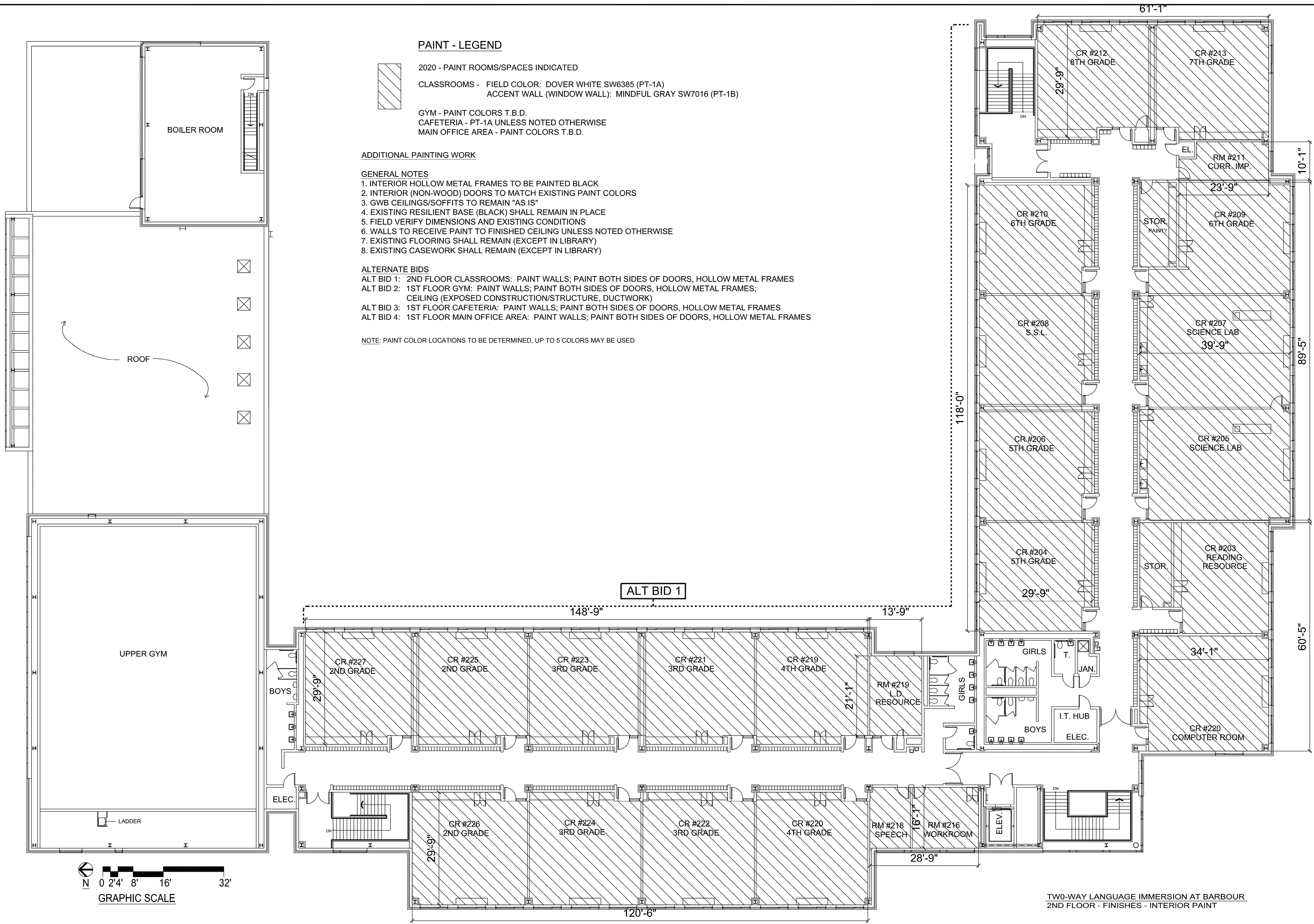

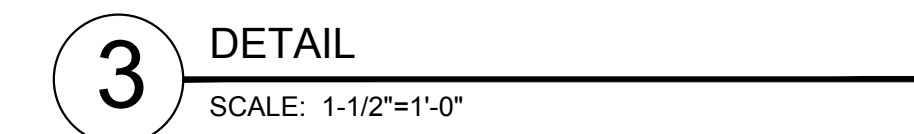
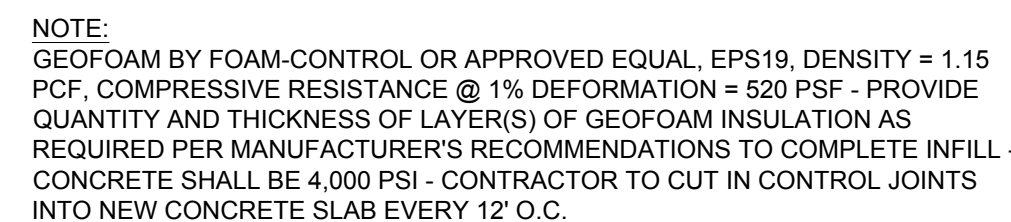
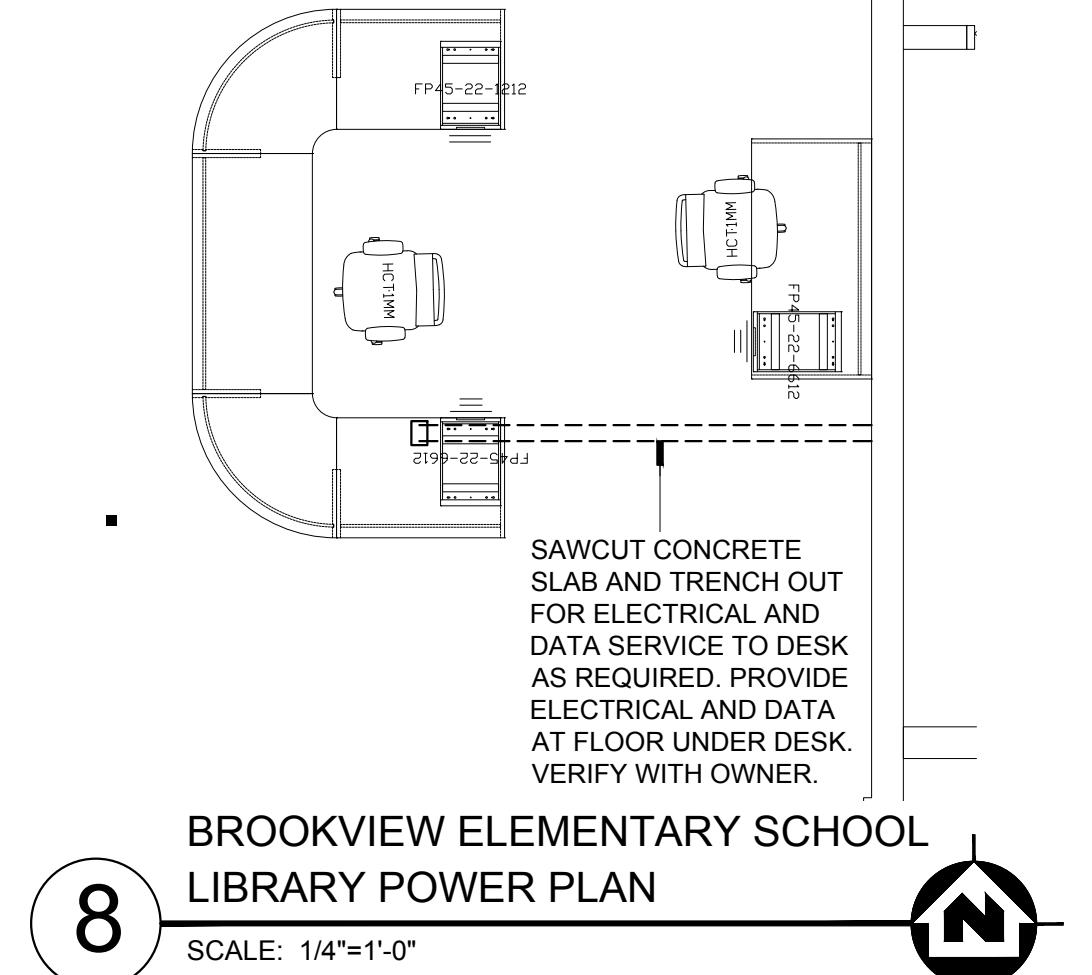
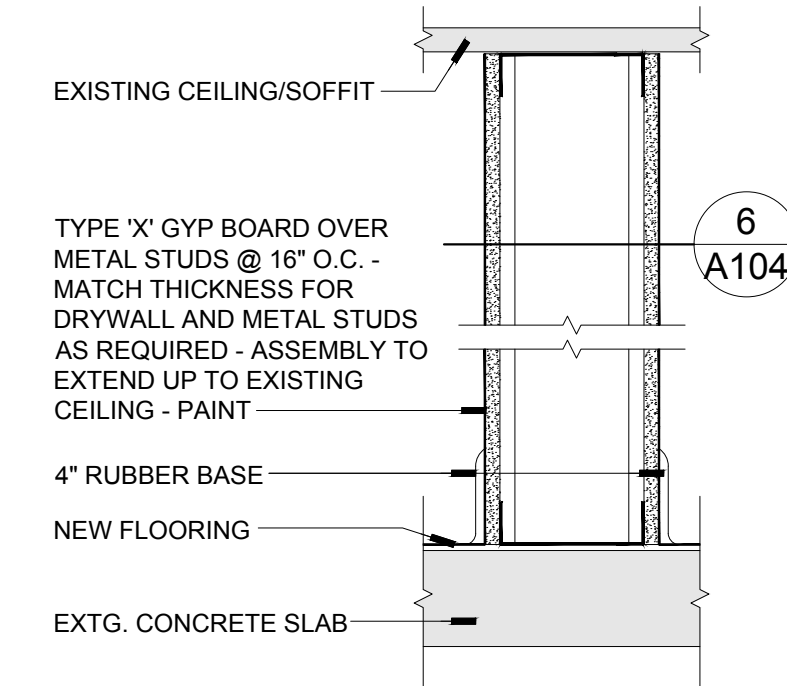
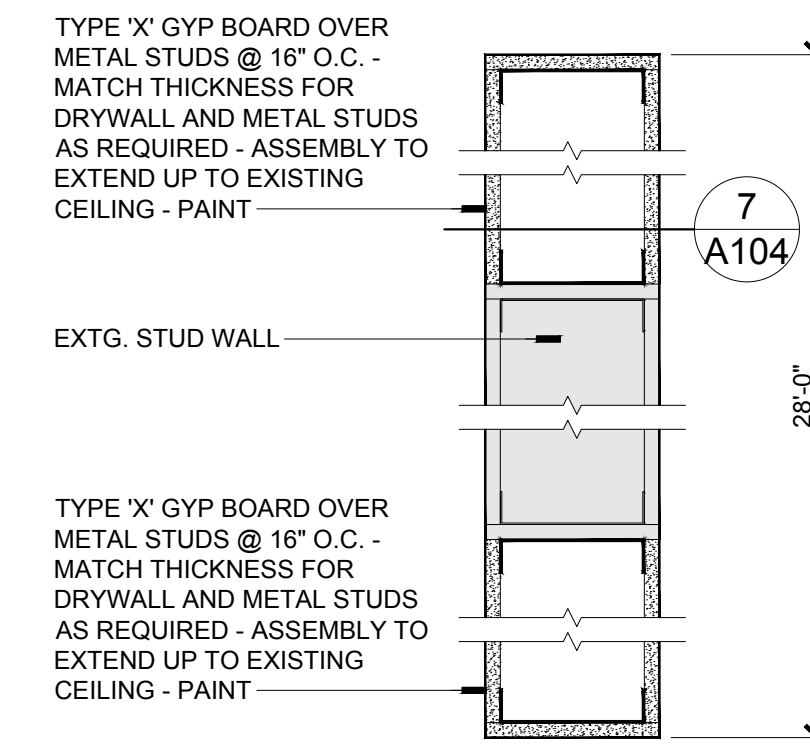
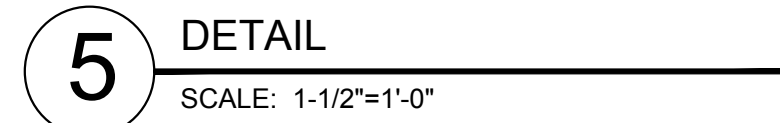
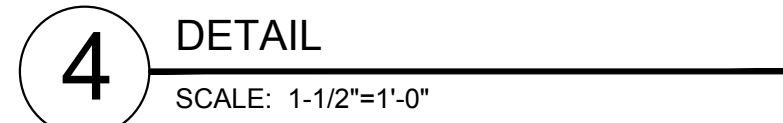

- | FLOORING KEY NOTES |
|--------------------------------------------------------------------------------------------------------------------------------------------------------------------------------------------------|
| 1. INSTALL NEW CARPET TILE FLOORING. |
| 2. INSTALL NEW CARPET TILE FLOORING AND 4" RUBBER BASE. |
| 3. INSTALL NEW LVT FLOORING. |
| 4. INSTALL NEW LVT FLOORING AND 4" RUBBER BASE. |
| 5. INSTALL WALK-OFF CARPET TILE. |
| 6. CONTRACTOR TO FILL IN LIBRARY PIT AREA PER PLANS AND DETAIL 3/10/14. |
| 7. CONTRACTOR TO INSTALL 6" METAL STUD/DRYWALL PARTITIONS IN LIBRARY PER PLANS AND DETAILS 4/8/14 AND 6/10/14. |
| 8. TREND POWER / DATA TO LIBRARIAN'S DESK. |
| 9. CONTRACTOR TO INSTALL CONCRETE BLOCK IN RECESSED POCKETS TO MATCH EXISTING WALL DRYWALL. |
| 10. CONTRACTOR TO INSTALL 6" METAL STUD/DRYWALL PARTITION(S) IN LIBRARY - MATCH THICKNESS FOR DRYWALL AND METAL STUDS AS REQUIRED TO EXISTING WALL AS PER PLANS AND DETAILS 6/10/14 AND 7/10/14. |
| 11. EXPOSED FLOOR COVER PLATES (QTY. 6) TO REMAIN EXPOSED AFTER CARPET INSTALLATION. |

- FLOORING AND PAINTING WORK AT TWO-WAY LANGUAGE IMMERSION AT BARBOUR, BROOKVIEW ELEMENTARY SCHOOL, GREGORY ELEMENTARY SCHOOL, & STEAM ACADEMY AT HASKELL
- ROCKFORD PUBLIC SCHOOL DISTRICT 205**
ROCKFORD, ILLINOIS



RICHARD L. JOHNSON
ASSOCIATES | ARCHITECTS

SHEET IDENTIFICATION

PROJECT INFORMATION	
Date	April 8, 2020
Rev. Date	
RLJA Proj	2019-091, -092, -093, -113

A104

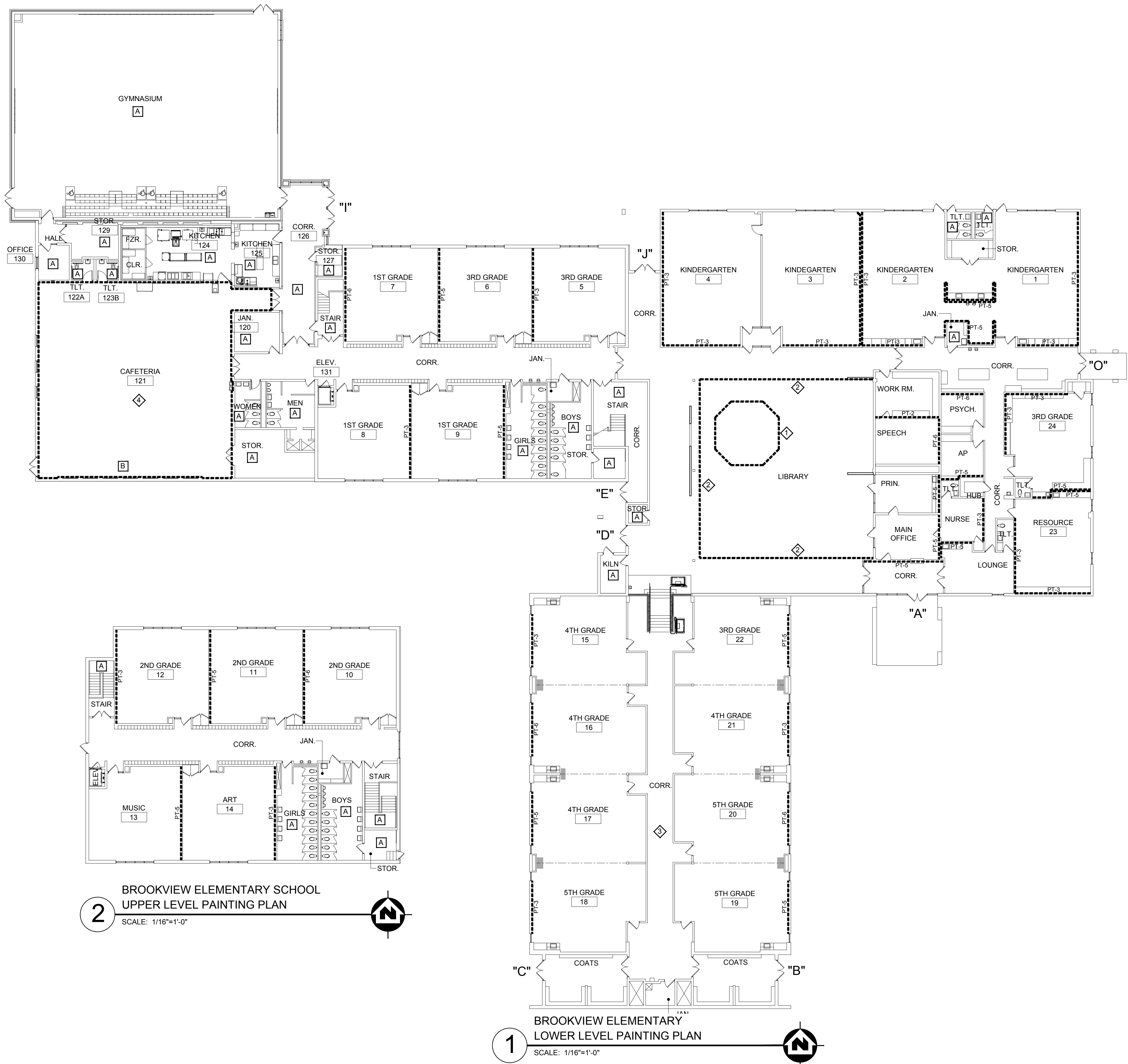

PAINTING DEMOLITION KEY NOTES
A. NO WORK IN THIS AREA. B. EXISTING MURAL ON CAFETERIA SOUTH WALL TO REMAIN.

PAINTING GENERAL NOTES
1. PREPARE STRUCTURAL GLAZED TILE WALLS FOR PAINTING AS CALLED FOR IN PROJECT MANUAL. 2. PREPARE CONCRETE BLOCK WALLS FOR PAINTING AS CALLED FOR IN PROJECT MANUAL. 3. PREPARE PLASTER/DRYWALL WALLS FOR PAINTING AS CALLED FOR IN PROJECT MANUAL. 4. PREPARE VINYL CLAD DEMOUNTABLE PARTITIONS FOR PAINTING AS CALLED FOR IN PROJECT MANUAL. 5. PREPARE METAL LOCKERS, METAL DOOR FRAMES AND METAL COVERS FOR PAINTING AS CALLED FOR IN PROJECT MANUAL. 6. OWNER TO REMOVE FURNITURE AS REQUIRED FOR NEW WORK. 7. ALL AREAS, FINISHES AND ITEMS NOT REQUIRING DEMOLITION MUST BE PROTECTED DURING DEMOLITION AND PAINTING WORK. 8. PAINT BOTH SIDES OF HOLLOW METAL DOOR FRAMES IN CORRIDORS AND IN ROOMS TO BE PAINTED, PT-7. 9. DO NOT PAINT STRUCTURAL GLAZED TILE BASE (SGTB) IN CORRIDORS OR CLASSROOMS. 10. PAINT CORRIDOR CONCRETE BLOCK WALLS, PT-1, UNLESS NOTED OTHERWISE ON PAINT PLAN. 11. PAINT VINYL CLAD DEMOUNTABLE PARTITIONS, PT-1, UNLESS NOTED OTHERWISE ON PAINT PLAN. 12. PAINT PLASTER WALLS ABOVE LOCKERS, PT-1, UNLESS NOTED OTHERWISE ON PAINT PLAN. 13. PAINT DRYWALL PARTITIONS, PT-1, UNLESS NOTED OTHERWISE ON PAINT PLAN. 14. PAINT METAL COVERS USING, PT-1, UNLESS NOTED OTHERWISE ON PAINT PLAN. 15. PAINT FIN-TUBE COVERS ALONG OUTSIDE WALL, PT-7. 16. PAINT STUDENT LOCKERS, PT-5.

PAINTING KEY NOTES
1. PAINT OCTAGONAL CEILING SOFFIT IN LIBRARY, PT-6. 2. PAINT CEILING SOFFIT AROUND LIBRARY, PT-5. 3. PAINT WOOD SHELF / COAT HOOK WALL SUPPORTS TO MATCH WALL PAINT COLOR IN CORRIDOR NEAR CLASSROOM 20. 4. PAINT ALL CAFETERIA WALLS: MURAL TO REMAIN. FLOOR TO FIRST EXISTING BAND OF COLOR: SW 9147 FAVORITE JEANS EXISTING BAND OF COLOR: SW7018 DOVETAIL ABOVE BAND OF COLOR: SW7029 AGREEABLE GRAY

PAINT COLORS
PT-1 SW-7029 AGREEABLE GRAY PT-2 SW-7018 DOVETAIL PT-3 SW-9147 FAVORITE JEANS PT-4 SW-7602 INDIGO BATIK - NOT USED PT-5 SW-7610 TURKISH TILE PT-6 SW-6551 PURPLE PASSAGE PT-7 BENJAMIN MOORE BRONZETONE P2360

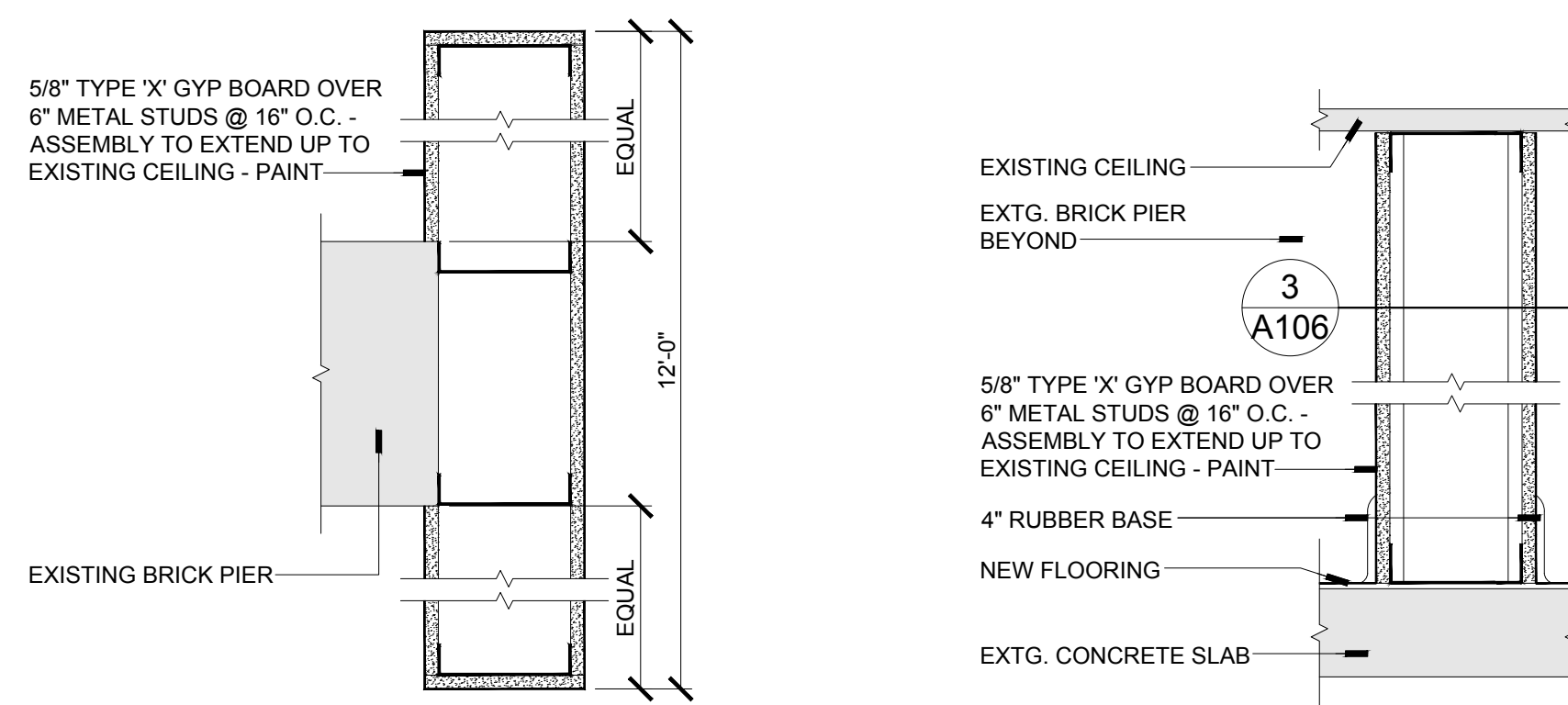

3 DETAIL
SCALE: 1-1/2"=1'-0"

4 DETAIL
SCALE: 1-1/2"=1'-0"

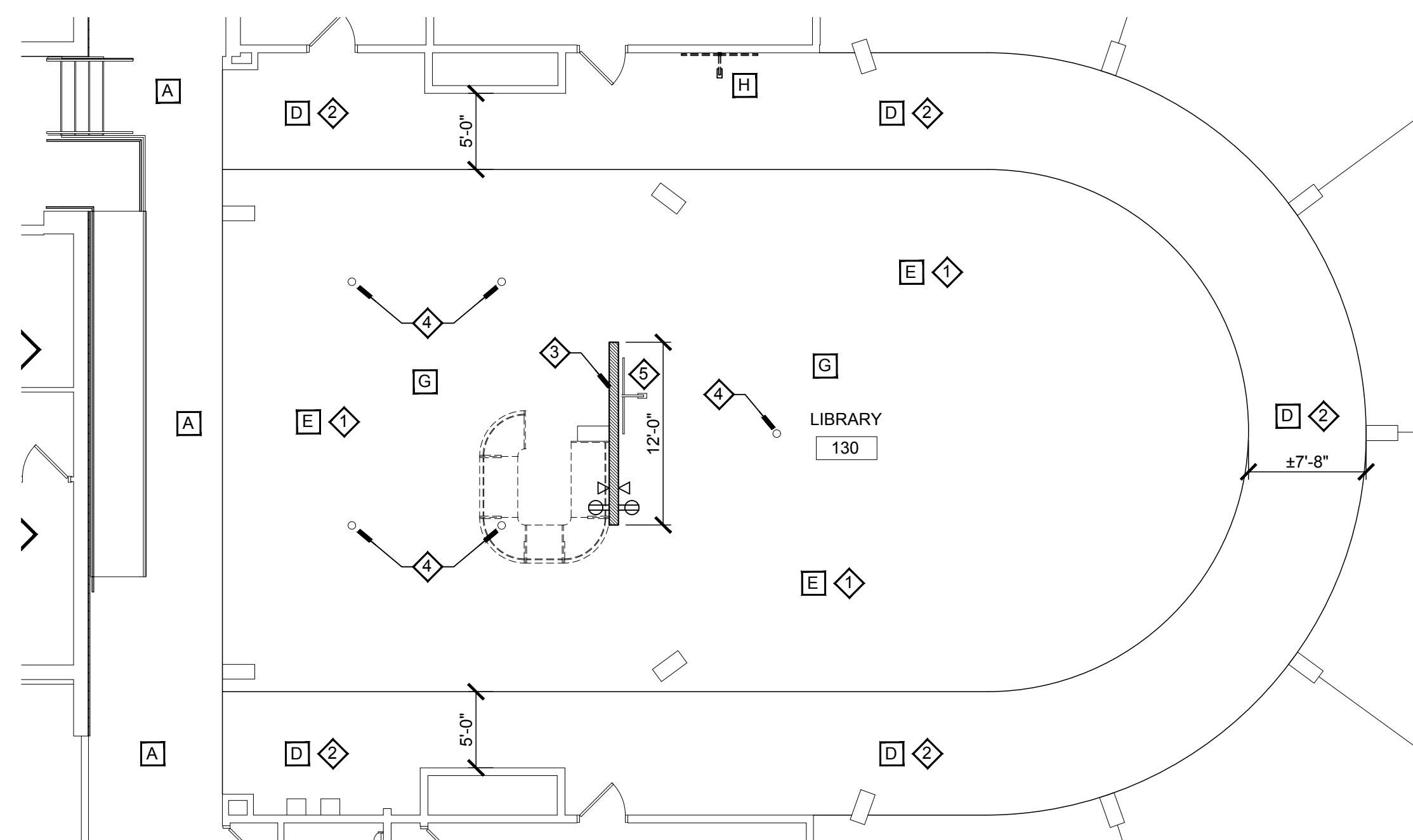

2 LIBRARY PLAN
SCALE: 1/8"=1'-0"

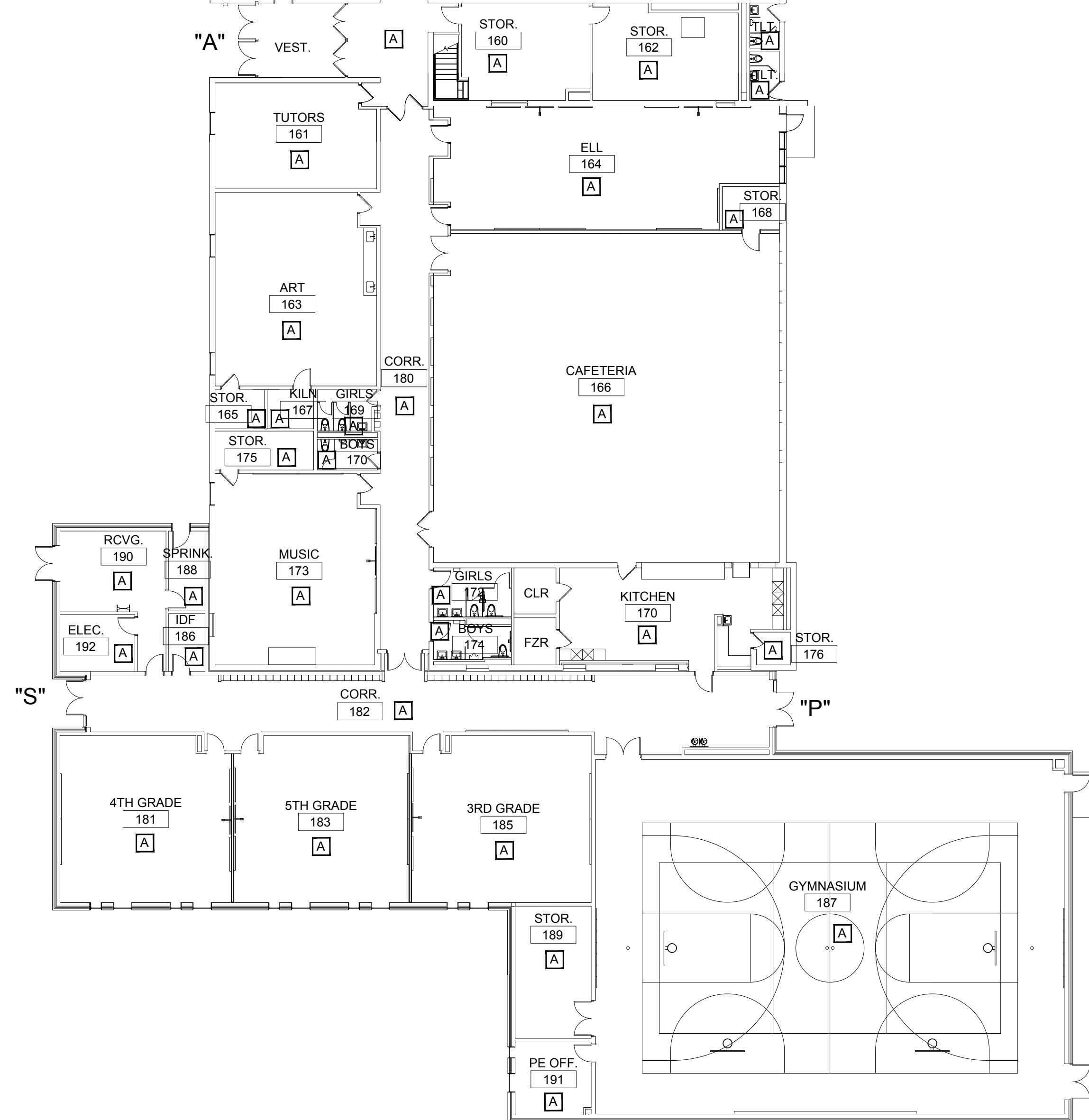

1 GREGORY ELEMENTARY SCHOOL
DEMOLITION AND REVISED FLOORING PLAN
SCALE: 1/16"=1'-0"

FLOORING DEMOLITION KEY NOTES

- A. NO WORK IN THIS AREA.
- B. EXISTING VAT FLOORING, RUBBER BASE & ASSOCIATED MASTIC CHEMICALLY REMOVED BY ABATEMENT CONTRACTOR.
- C. EXISTING VAT / CARPET FLOORING, RUBBER BASE & ASSOCIATED MASTIC MECHANICALLY REMOVED BY ABATEMENT CONTRACTOR.
- D. FLOORING CONTRACTOR TO REMOVE EXISTING VCT FLOORING AND RUBBER BASE.
- E. FLOORING CONTRACTOR TO REMOVE EXISTING CARPETING AND RUBBER BASE.
- F. EXISTING CONCRETE FLOOR.
- G. REMOVE POWER POLES (ELECTRICAL & DATA SERVICES) IN LIBRARY.
- H. REMOVE AND RELOCATE SMART BOARD.

FLOORING GENERAL NOTES

1. FLOORING CONTRACTOR TO PREPARE FLOORS TO RECEIVE NEW FLOORING AS CALLED FOR IN PROJECT MANUAL AT AREAS WHERE NEW FLOORING IS PROPOSED.
2. FLOORING CONTRACTOR TO VERIFY EXISTING FLOORING CONDITIONS AND REMOVE EXISTING FLOORING AS REQUIRED TO PREPARE FLOORING FOR NEW FLOORING, INSTALLATION AND PROVIDE NEW TRANSITION STRIPS AS REQUIRED WHERE NEW FLOORING MEETS EXISTING FLOORING.
3. FLOORING CONTRACTOR TO REMAIN RESPONSIBLE TO COORDINATE WITH TRANSITION STRIP COMPATIBILITY, INSTALL TRANSITION STRIPS AT DOOR FRAMES TO CORRIDOR FLUSH WITH DOOR STOPS AND AT INSIDE OF DOOR FACE.
4. FLOORING CONTRACTOR TO CUT DOWN EXISTING WOOD DOORS AS REQUIRED TO INSTALL TRANSITION STRIPS.
5. ALL WORK SHALL BE EXECUTED IN COMPLIANCE WITH ALL APPLICABLE FEDERAL, STATE AND LOCAL CODES, LAWS AND REGULATIONS. IF IN THE EVENT THAT ANY APPLICABLE MATERIALS OR METHODS ARE NOT AVAILABLE, ALL WORK AND INFORM THE OWNER PRIOR TO ANY WORK MOVING FORWARD.
6. FLOORING CONTRACTOR TO VERIFY ALL CONDITIONS AND DIMENSIONS AND REPORT ANY DISCREPANCIES TO ARCHITECT IMMEDIATELY.
7. INSTALLATION OF FLOORING, BASES AND TRANSITIONS SHALL BE IN COMPLIANCE WITH MANUFACTURER'S SPECIFICATIONS.
8. FLOORING CONTRACTOR TO VERIFY LAYOUT OF NEW FLOORING PATTERN WITH ARCHITECT PRIOR TO STARTING INSTALLATION.
9. PROVIDE 4" RUBBER BASE UNDER CABINetry. USE JOHNSONITE 32, COLOR: PEBBLE.
10. PROVIDE 4" RUBBER COVE BASE. USE JOHNSONITE 32, COLOR: PEBBLE.
11. PROVIDE 1/2" STRUCTURAL POLYURETHANE ADHESIVE.
12. AT EXISTING STGB, INSTALL FLOORING EDGE TIGHT TO WALL AND CAULK EDGE.
13. DO NOT INSTALL RUBBER BASE ON EXISTING STGB.
14. PROVIDE AND INSTALL TRANSITION STRIPS TO THE SERIES TRANSITION BETWEEN DISSIMILAR FLOOR FINISHES. COLOR: 32 PEBBLE.

FLOORING KEY NOTES

1. INSTALL NEW CARPET TILE FLOORING AND 4" RUBBER BASE.
2. INSTALL NEW LVT FLOORING AND 4" RUBBER BASE.
3. INSTALL 12" 0" WIDE X 6" METAL STUD/GYP BOARD PARTITION ADJACENT TO EXISTING BRICK PIER. CONTRACTOR TO RE-ROUTE POWER AND DATA FROM POWER POLE(S) THROUGH CEILING INTO NEW PARTITION. PROVIDE ELECTRICAL AND DATA SERVICES PER IAN 18-016 AND IAN 18-0106.
4. ALL EXPOSED FLOOR COVER PLATES (QTY. 5) IN LIBRARY TO REMAIN EXPOSED AFTER CARPET INSTALLATION.
5. RELOCATE SMART BOARD ON NEW WALL - VERIFY WITH OWNER.

CARPET, LVT

- CPT-1 PATCRAFT CARPET TILE 24" X 24" X 1/8"
COLLECTION: VISUAL ENERGY
10302 VIVID MODULAR
COLOR: 00431 - SPECTRUM
- CPT-2 SHAW COLOR FRAME TILE 24" X 24" X 5/81
COLOR - HYPER GREEN 81326
PLACES CPT-2 RANDOMLY THROUGHOUT ROOM AS ACCENT, 5% OF TOTAL CARPET PROVIDED.
- INSTALLATION METHOD: ASHLAR
STRIPES PATTERNS SHALL RUN LEFT TO RIGHT WHEN ENTERING OFF OF CORRIDOR 124. ENTIRE RESOURCE CENTER AND CLASSROOMS SHALL CONTINUE THIS DIRECTION FOR ENTIRE AREA TO RECEIVE CARPET TILE.
- ROOMS 121, 123, AND 125, STRIPES PATTERNS SHALL RUN LEFT TO RIGHT WHEN ENTERING ROOMS, WITH NO ACCENT CARPET CPT-2.
- CPT-3 SHAW WALK-OFF CARPET
STEPPING OUT ENTREE TILE - BLUE 31400
INSTALLATION METHOD - QUARTER-TURNED. SEE PLANS FOR LOCATIONS.
- LVT - TANDUS/TARKETT - ABSTRACT CONTOUR SERIES 18" X 18"
STYLE: C-STAMPED
COLOR: ODYSSEY PCOD 0625 PS
INSTALLATION METHOD: ASHLAR
- RUBBER BASE AND TRANSITION STRIPS: JOHNSONITE 32 PEBBLE
- SEE FLOORING SPECIFICATIONS

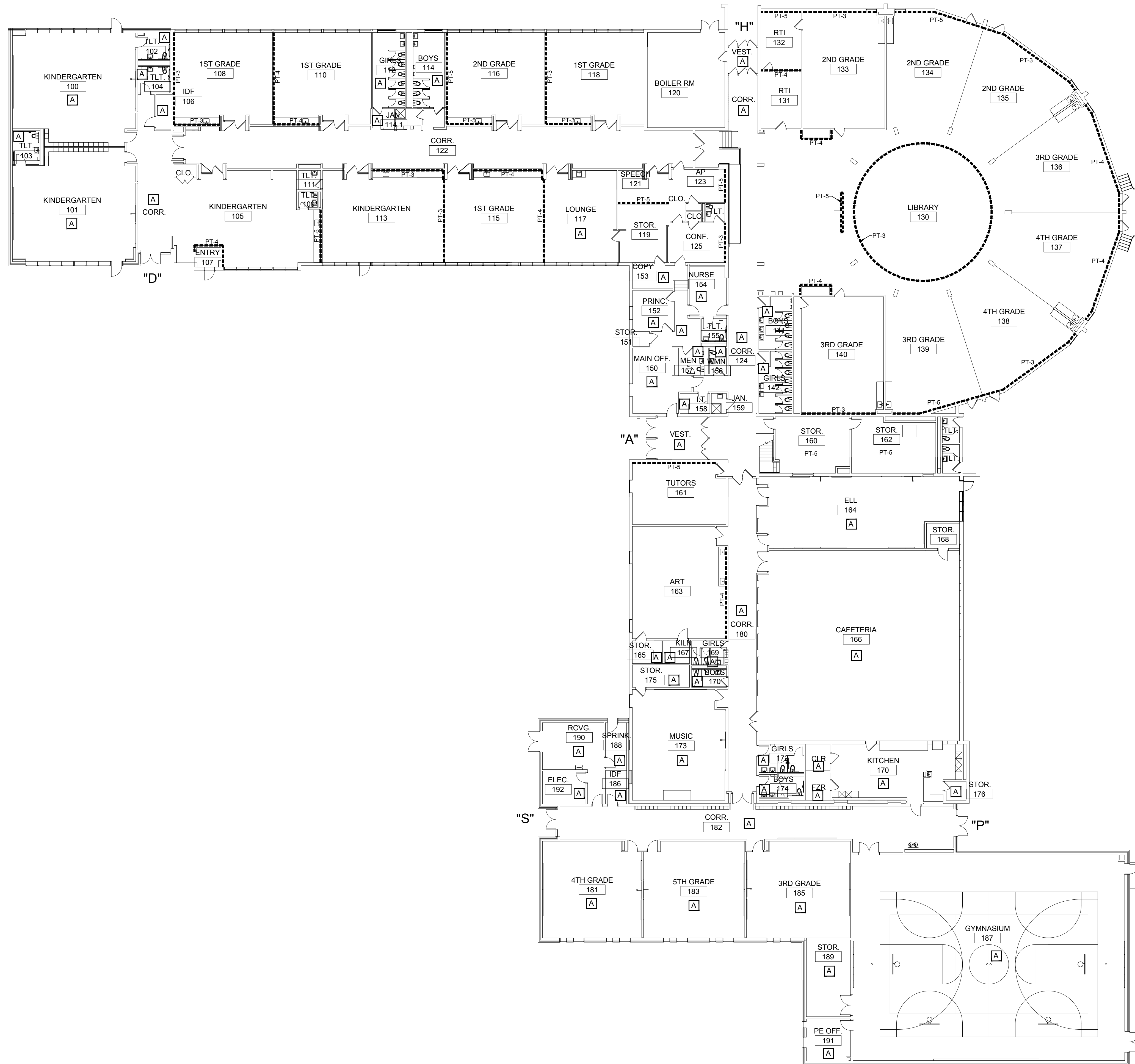

1 GREGORY ELEMENTARY SCHOOL
PAINTING PLAN
SCALE: 1/16"=1'-0"

PAINTING DEMOLITION KEY NOTES

A. NO WORK IN THIS AREA.

PAINTING GENERAL NOTES

1. PREPARE CONCRETE BLOCK WALLS FOR PAINTING AS CALLED FOR IN PROJECT MANUAL.
2. PREPARE PLASTER/DRYWALL WALLS FOR PAINTING AS CALLED FOR IN PROJECT MANUAL.
3. PREPARE HOLLOW METAL DOORS, HOLLOW METAL DOOR FRAMES AND METAL COVERS FOR PAINTING AS CALLED FOR IN PROJECT MANUAL.
4. EXISTING CASEWORK AND SHELVING TO REMAIN.
5. OWNER TO REMOVE FURNITURE AS REQUIRED FOR NEW WORK.
6. ALL AREAS, FINISHES AND ITEMS NOT REQUIRED DEMOLITION MUST BE PROTECTED DURING DEMOLITION AND PAINTING WORK.
7. PAINT BOTH SIDES OF HOLLOW METAL DOORS & DOOR FRAMES IN ROOMS TO BE PAINTED, PT-2.
8. PAINT PINK DOOR FRAMES IN CORRIDORS NOT BEING PAINTED, PT-2.
9. PAINT ALL CONCRETE BLOCK WALLS, PT-1, UNLESS NOTED OTHERWISE ON PAINT PLAN.
10. PAINT METAL COVERS USING PT-1, UNLESS ON BRICK WALLS. ON BRICK WALLS, USE PT-2.
11. PAINT METAL BASEBOARD FIN-TUBE COVERS IN CLASSROOMS, PT-2.

PAINT COLORS

PT-1 SW-7011 NATURAL CHOICE
PT-2 SW-7018 DOVETAIL
PT-3 SW-6916 IMPETUOUS
PT-4 SW-6795 MAJOR BLUE
PT-5 SW-6952 BLUE CLICK

SHEET IDENTIFICATION
GREGORY ELEMENTARY
SCHOOL -
PAINTING PLAN

PROJECT INFORMATION	
Date	April 8, 2020
Rev. Date	
RLJA Proj	2019-091, -092, -093, -113

SHEET NUMBER

A107

RICHARD L. JOHNSON
ASSOCIATES | ARCHITECTS

FLOORING AND PAINTING WORK AT TWO-WAY LANGUAGE IMMERSION AT BARBOUR, BROOKVIEW ELEMENTARY SCHOOL, GREGORY ELEMENTARY SCHOOL & STEAM ACADEMY AT HASKELL
ROCKFORD PUBLIC SCHOOL DISTRICT 205
ROCKFORD, ILLINOIS

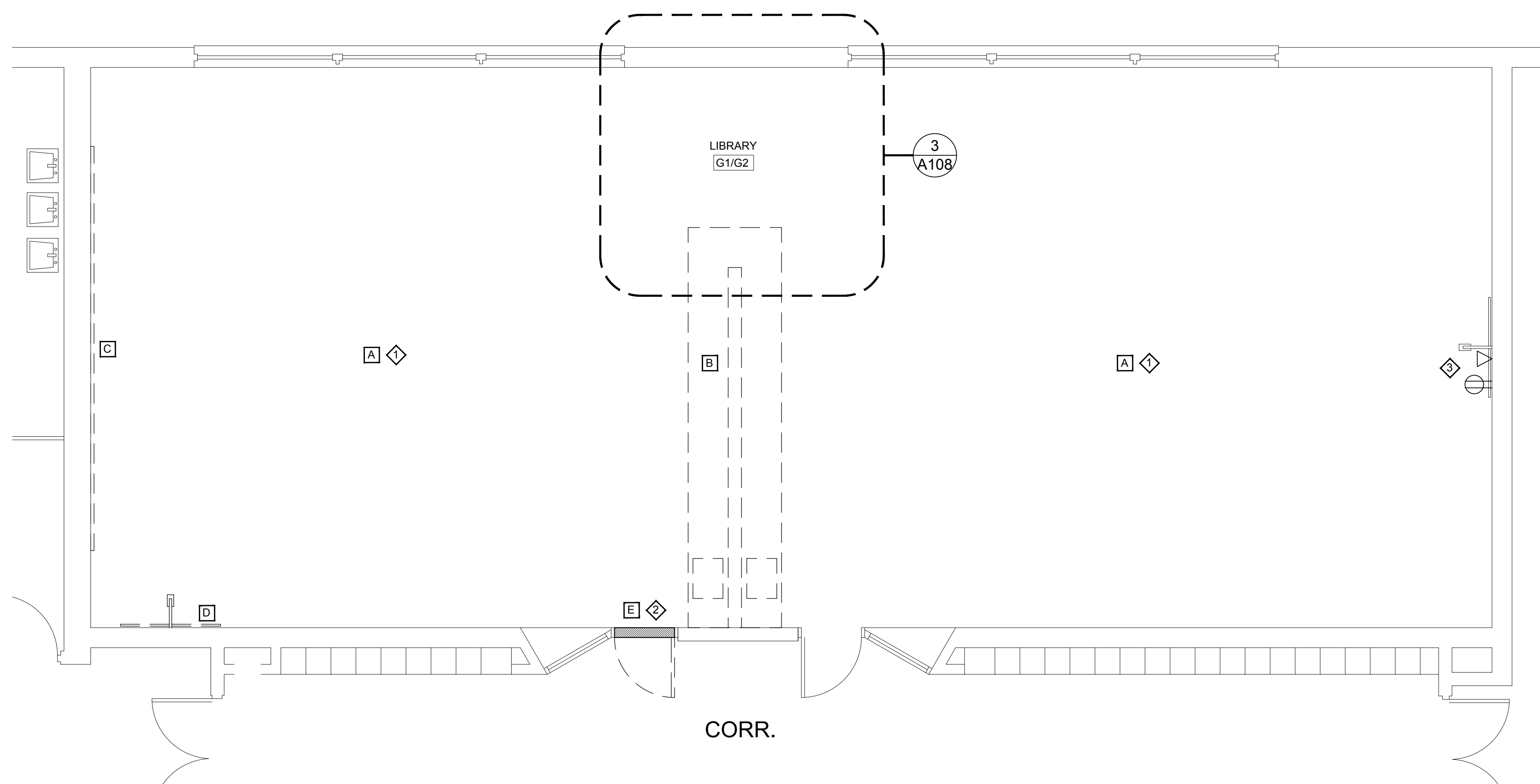

1 STEAM ACADEMY AT HASKELL
LIBRARY DEMOLITION AND REVISED FLOORING PLAN
SCALE: 1/4"=1'-0"

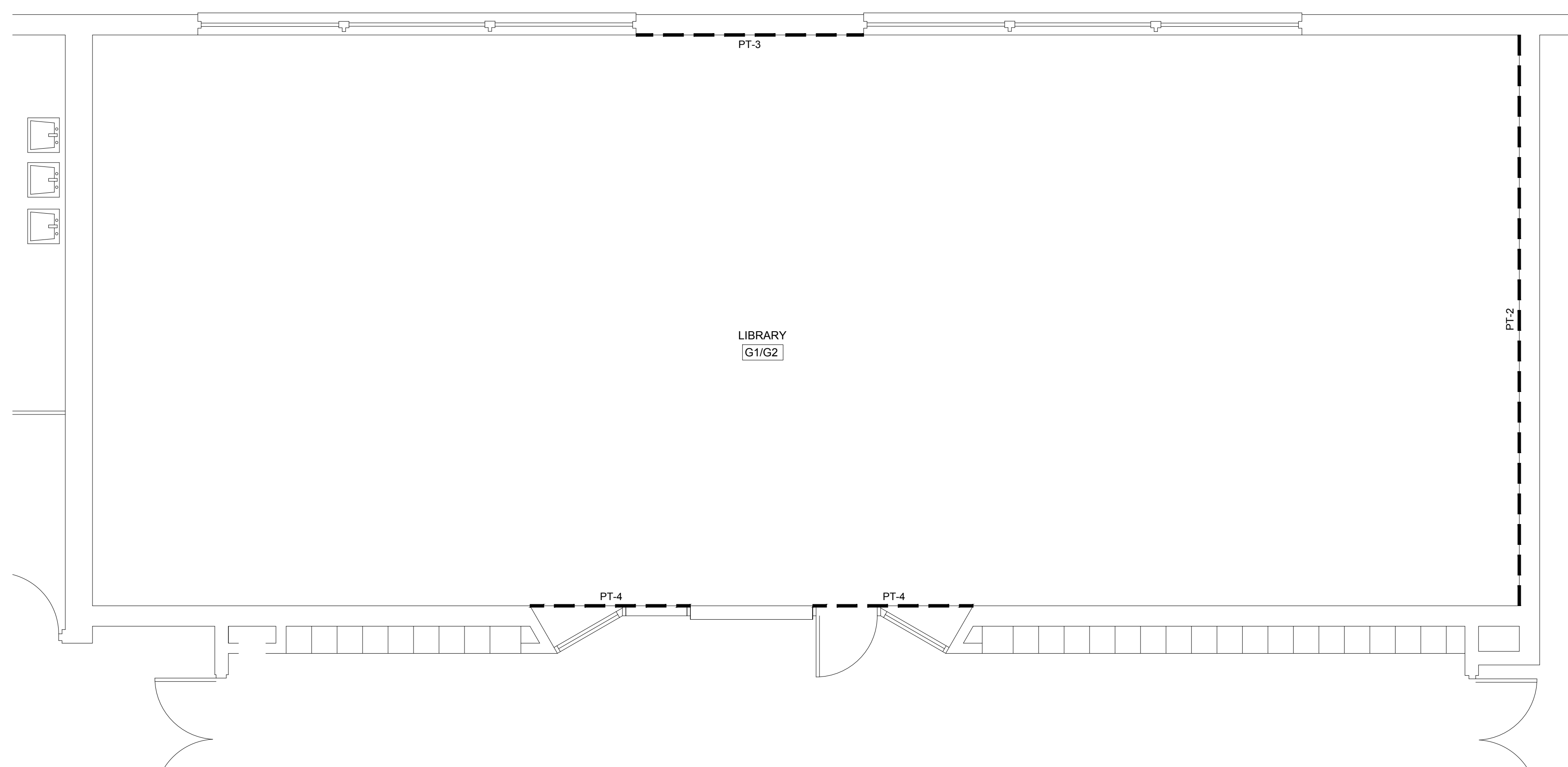

2 STEAM ACADEMY AT HASKELL
LIBRARY PAINT PLAN
SCALE: 1/4"=1'-0"

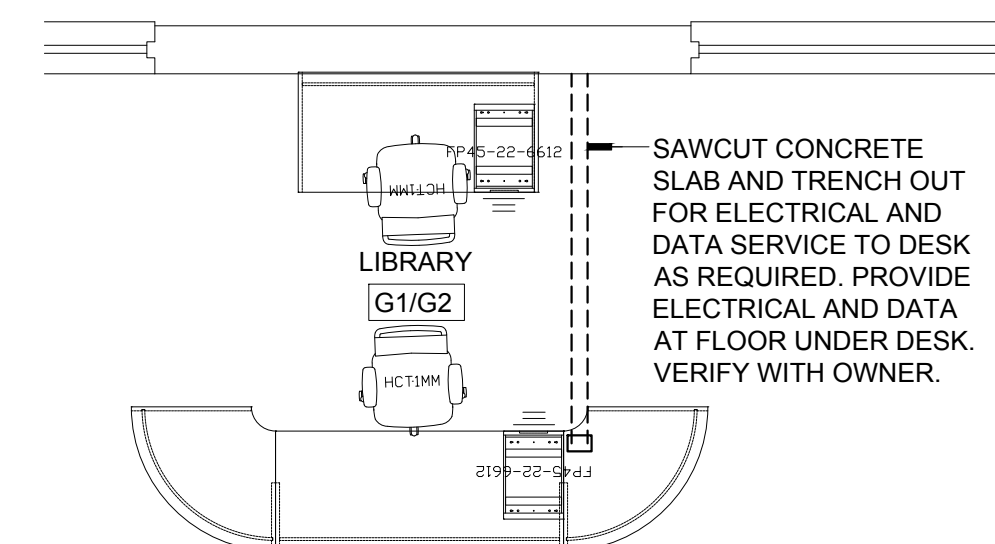

3 STEAM ACADEMY AT HASKELL
LIBRARY POWER PLAN
SCALE: 1/4"=1'-0"

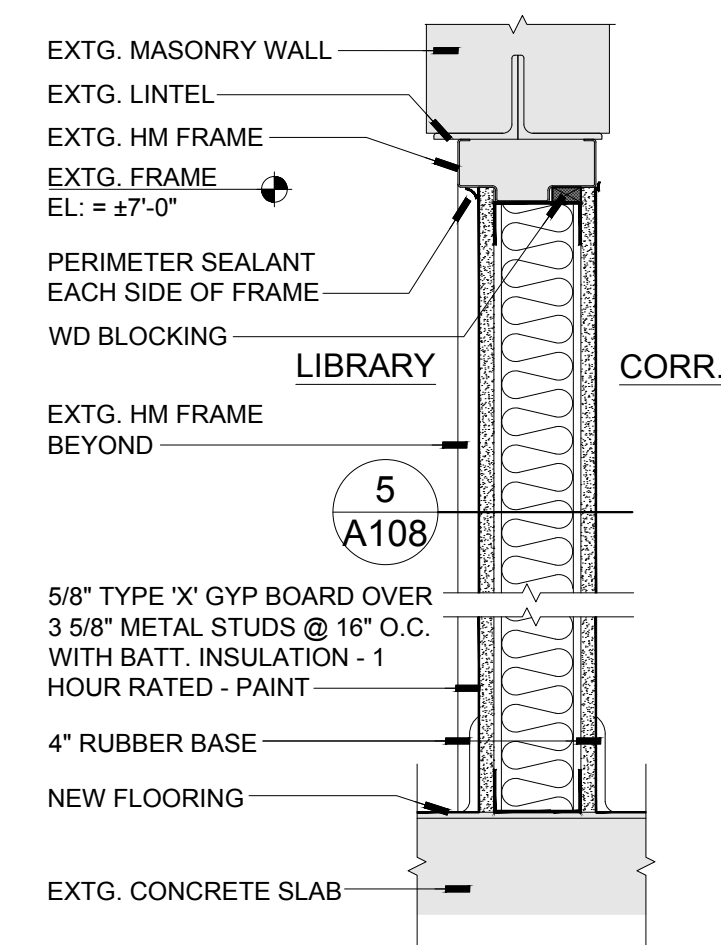

4 DETAIL
SCALE: 1-1/2"=1'-0"

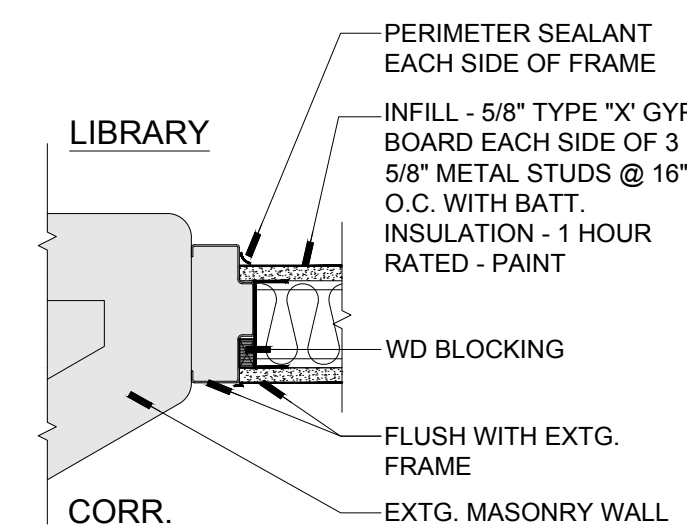

5 DETAIL
SCALE: 1-1/2"=1'-0"

FLOORING DEMOLITION KEY NOTES

- A. EXISTING VAT / CARPET FLOORING, RUBBER BASE & ASSOCIATED MASTIC MECHANICALLY REMOVED BY ABATEMENT CONTRACTOR.
- B. CONCRETE BLOCK WALL, CASEWORK, COUNTERTOP, PLUMBING AND ELECTRICAL REMOVED BY ABATEMENT CONTRACTOR.
- C. REMOVE CHALKBOARD FROM NORTH WALL.
- D. RELOCATE SMART BOARD FROM WEST WALL TO SOUTH WALL.
- E. REMOVE NORTH CORRIDOR DOOR, CLOSER AND HARDWARE COMPLETE, EXISTING FRAME TO REMAIN.

FLOORING GENERAL NOTES

1. FLOORING CONTRACTOR TO PREPARE FLOORS TO RECEIVE NEW FLOORING AS CALLED FOR IN PROJECT MANUAL AT AREAS WHERE NEW FLOORING IS PROPOSED.
2. FLOORING CONTRACTOR TO VERIFY EXISTING FLOORING CONDITIONS AND FLOOR LEVELS AND PROVIDE LEVELING, LEVEL TRANSITIONS AS REQUIRED FOR NEW FLOORING, INCLUDING TRIMMING AND COORDINATE WITH FLOORING STRIPS AS REQUIRED WHERE NEW FLOORING MEETS CORRIDOR FLOORING.
3. VERIFY FLOOR CLEARANCE AND COORDINATE WITH TRANSITION STRIP COMPATIBILITY.
4. INSTALL NEW JOHNSONE'S MILLINE SERIES TRANSITION STRIP AT DOOR FRAME TO CORRIDOR, FLUSH WITH DOORSTOP AND AT INSIDE OF DOOR FRAME.
5. FLOORING CONTRACTOR TO CUT DOWN EXISTING WOOD DOORS AS REQUIRED TO ACCOMMODATE HEIGHT OF NEW FLOORING.
6. ALL WORK SHALL BE EXECUTED IN COMPLIANCE WITH ALL APPLICABLE FEDERAL, STATE AND LOCAL CODES, LAWS AND REGULATIONS. IN THE EVENT THAT HAZARDOUS MATERIALS ARE DISCOVERED OR DETECTED, STOP ALL WORK AND INFORM THE OWNER PRIOR TO ANY WORK MOVING FORWARD.
7. FLOORING CONTRACTOR TO VERIFY ALL CONDITIONS AND DIMENSIONS AND REPORT ANY DISCREPANCIES TO OWNER IMMEDIATELY.
8. INSTALL LAY OF FLOORING SHALL BE IN COMPLIANCE WITH MANUFACTURER'S SPECIFICATIONS.
9. FLOORING CONTRACTOR TO VERIFY LAYOUT OF NEW FLOORING PATTERN WITH ARCHITECT PRIOR TO START OF INSTALLATION.
10. AT EXISTING SGTB, INSTALL FLOORING EDGE RIGHT TO WALL AND CAULK EDGE.
11. EXISTING STRUCTURE SHALL BE REMOVED TO EXPOSE SGTB TO REMAIN.
12. DO NOT INSTALL RUBBER BASE ON EXISTING SGTB.

FLOORING KEY NOTES

1. INSTALL NEW CARPET TILE FLOORING.
2. REPLACE NORTH CORRIDOR DOOR WITH FRAME INFILL OF 5/8" TYPE "X" GYP BOARD OVER BOTH SIDES OF 3-5/8" METAL STUDS WITH BATT INSULATION - ASSEMBLY SHALL BE 1 HR FIRE RATED. PROVIDE RUBBER BASE, BOTH SIDES OF INFILL. SEE DETAILS 4/A108 & 5/A108
3. RELOCATED SMART BOARD - VERIFY LOCATION WITH OWNER - ADD POWER AND DATA.

CARPET

CPT - CARPET TILE
BRAND: TANDUS CENTIVA TILE 24" X 24"
CPT-1: LITERARY 11026, COLOR: JET FUEL 23804
INSTALLATION METHOD: ASHLAR
STRIPING PATTERN RUNNING FROM LEFT TO RIGHT AS YOU ENTER THE
LIBRARY

RUBBER BASE (SEE DETAIL 4/A108): JOHNSONITE 63 BURNT UMBER

SEE FLOORING SPECIFICATIONS

PAINTING GENERAL NOTES

1. PREPARE CONCRETE BLOCK WALLS FOR PAINTING AS CALLED FOR IN PROJECT MANUAL.
2. PREPARE METAL DOOR FRAMES AND METAL COVERS FOR PAINTING AS CALLED FOR IN PROJECT MANUAL.
3. UNIT VENTILATOR AND FIN TUBE COVERS TO REMAIN AS-IS.
4. PAINT CONCRETE BLOCK WALLS, PT-1, UNLESS NOTED OTHERWISE ON PAINT PLAN.
5. PAINT CONCRETE BLOCK WALL ACCENTS AS NOTED ON PAINT PLAN.
6. PAINT WALL ABOVE ENTRANCE OPENINGS ACCENT, PT-4, SEE PAINT PLAN.
7. PAINT BOTH SIDES OF METAL DOOR FRAMES, PT-5.
8. PAINT METAL COVERS USING PT-1.
9. EXTERIOR WINDOW FRAMES OR SILLS DO NOT GET PAINTED.

PAINT COLORS

PT-1 SW-7011 NATURAL CHOICE
PT-2 SW-6766 MARINER
PT-3 SW-6620 REJUVENATE
PT-4 SW-6761 THERMAL SPRING
PT-5 BENJAMIN MOORE BRONZETONE P2360

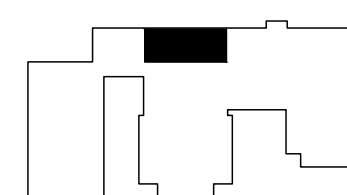

KEY PLAN