

WINDOW REPLACEMENT AT KENNEDY MIDDLE SCHOOL  
520 PIERPONT AVENUE  
ROCKFORD, ILLINOIS 61101

ROCKFORD PUBLIC SCHOOL DISTRICT 205  
501 SEVENTH STREET  
ROCKFORD, ILLINOIS 61104

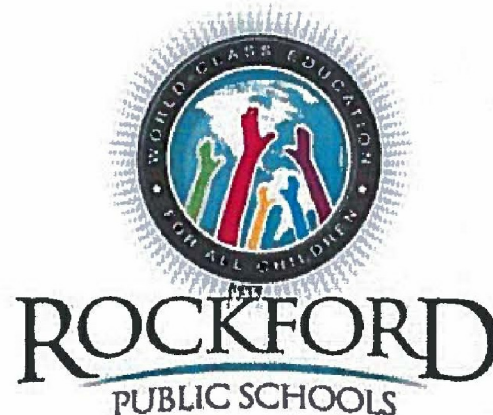

Richard L. Johnson Associates, Inc.  
architects • interior designers  
4703 Charles Street; Rockford, IL 61108  
815/398-1231 815/398-1280 Fax  
www.rljarch.com  
IL Design Firm No. 187-000524

SHEET INDEX	BID INDEX	STATE MAP	VICINITY MAP	LOCATION MAP	SEAL
<div>ARCHITECTURAL</div> <div>A101 SCHEDULING PLANS</div> <div>A102 BASEMENT DEMOLITION PLAN</div> <div>A103 FIRST FLOOR DEMOLITION PLANS</div> <div>A104 SECOND FLOOR DEMOLITION PLAN</div> <div>A105 DEMOLITION EXTERIOR ELEVATIONS</div> <div>A106 BASEMENT REVISED PLAN</div> <div>A107 FIRST FLOOR REVISED PLANS</div> <div>A108 SECOND FLOOR REVISED PLAN</div> <div>A109 REVISED EXTERIOR ELEVATIONS</div> <div>A110 REVISED EXTERIOR ELEVATIONS</div> <div>A111 FRAME TYPES</div> <div>A112 FRAME TYPES</div> <div>A113 FRAME TYPES</div> <div>A114 FRAME TYPES</div> <div>A115 FRAME TYPES</div> <div>A116 FRAME TYPES AND DOOR SCHEDULES</div> <div>A117 DETAILS</div> <div>A118 DETAILS</div> <div>A119 DETAILS</div> <div>A120 DETAILS</div>	<div>ALTERNATE BID #1:</div> <div>REPLACE ENTRANCE SYSTEMS</div> <div>AS DETAILED</div>	<div>KENNEDY MIDDLE SCHOOL</div> <div>520 PIERPONT AVENUE</div> <div>ROCKFORD, ILLINOIS 61101</div> <div></div>	<div></div> <div>KENNEDY MIDDLE SCHOOL</div> <div>520 PIERPONT AVENUE</div> <div>ROCKFORD, ILLINOIS 61101</div>	<div></div> <div>KENNEDY MIDDLE SCHOOL</div> <div>520 PIERPONT AVENUE</div> <div>ROCKFORD, ILLINOIS 61101</div>	<div></div> <div>EXPIRES 11-30-2016</div> <div>DATE</div>

Richard L. Johnson Associates, Inc.  
architects • interior designers  
4703 Charles Street Rockford, IL 61108  
815/398-1231 815/398-1280 Fax  
www.rljarch.com  
© RICHARD L. JOHNSON ASSOCIATES, INC.

SHEET IDENTIFICATION		COVER SHEET	
PROJECT INFORMATION	Date	October 14, 2015	SHEET NUMBER
	Rev. Date		
		RLJA Proj.	2014-044
		1	OF
		1	

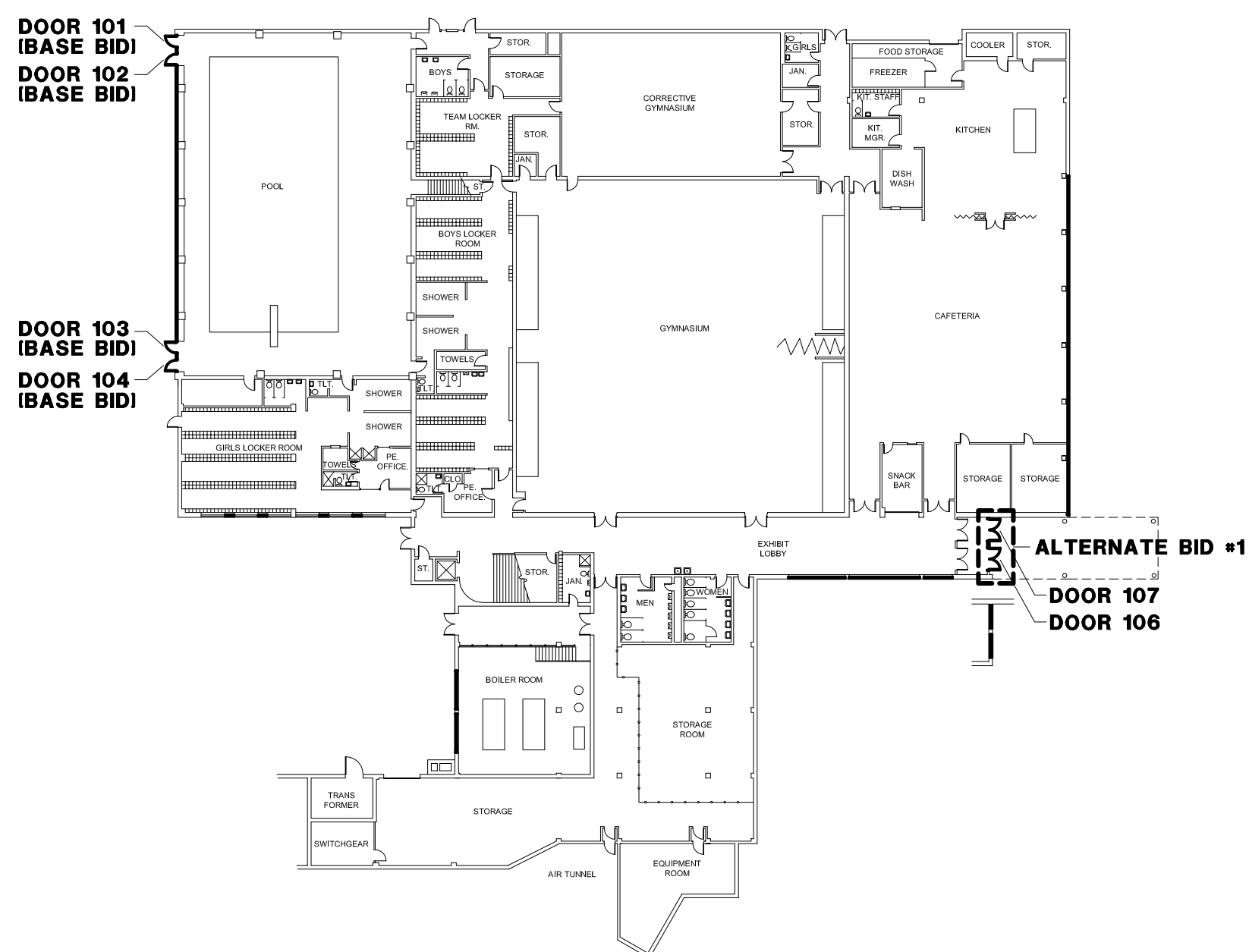

**1** BASEMENT SCHEDULING PLAN  
SCALE: 1"=40'-0"



2 SECOND FLOOR SCHEDULING PLAN  
SCALE: 1"=40'-0"

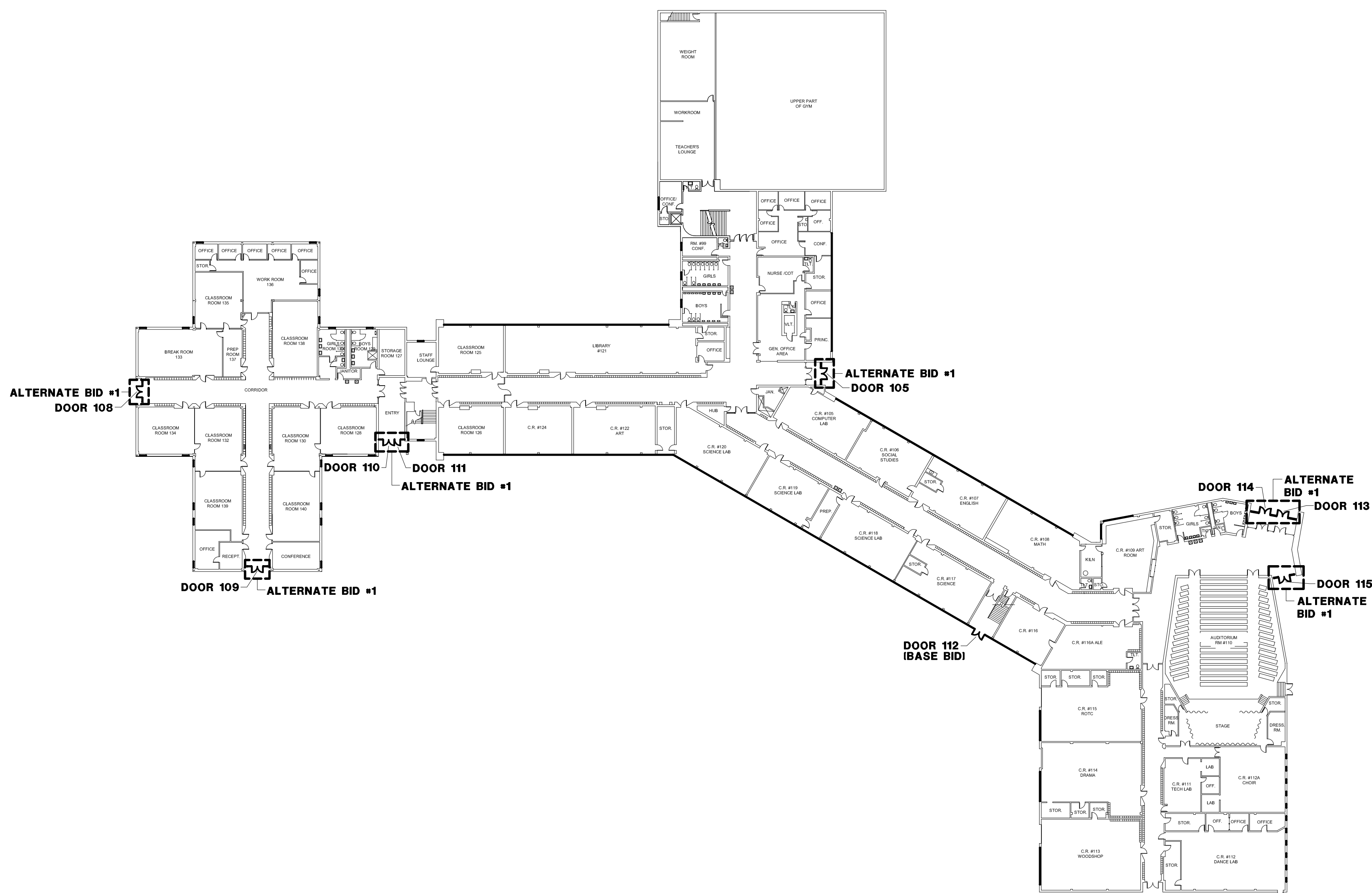

### 3 FIRST FLOOR SCHEDULING PLAN

SCALE: 1"=40'-0"

<b>CODE</b>	
<b>PROJECT SHALL BE CONSTRUCTED FOLLOWING THE 2009 INTERNATIONAL BUILDING CODE.</b>	
<b>MOCK-UP DATES</b>	
<b>MOCK-UP SHOP DRAWINGS COMPLETE:</b>	<b>DECEMBER 4, 2015</b>
<b>REVIEW OF MOCK-UP SHOP DRAWINGS COMPLETE BY ARCHITECT:</b>	<b>DECEMBER 11, 2015</b>
<b>REMOVAL OF 1 WINDOW AND INSTALLATION OF TEMPORARY ENCLOSURE BY SEPARATE CONTRACTOR:</b>	<b>FEBRUARY 1, 2016</b>
<b>WINDOW CONTRACTOR TO REMOVE TEMPORARY ENCLOSURE AND INSTALL WINDOW:</b>	<b>FEBRUARY 8, 2016</b>
<b>MOCK-UP TESTING:</b>	<b>FEBRUARY 15, 2016</b>
<b>PROJECT START / COMPLETION DATES</b>	
<b>PROJECT START:</b>	<b>JUNE 7, 2016</b>
<b>PROJECT SUBSTANTIALLY COMPLETE:</b>	<b>AUGUST 5, 2016</b>
<b>FINAL COMPLETION - ALL PUNCH LIST ITEMS:</b>	<b>AUGUST 12, 2016</b>



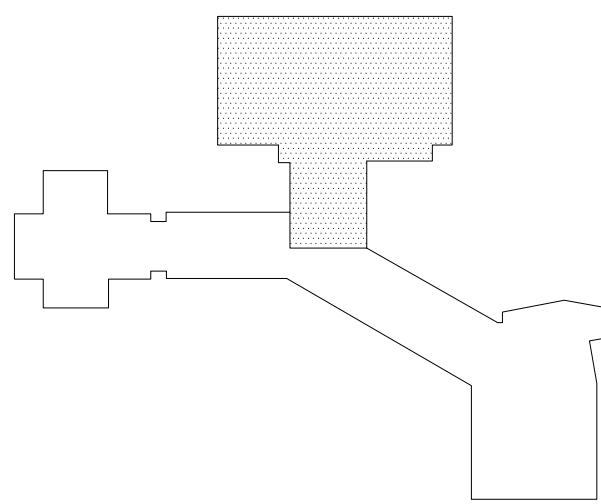

KEY PLAN

SCALE: NONE



GENERAL DEMOLITION NOTES

1. THE DEMOLITION PLAN IS PROVIDED AS AID IN PLANNING AND DOES NOT RELIEVE THE CONTRACTOR'S RESPONSIBILITY IN FIELD VERIFYING THE EXISTING JOB SITE.
2. PROVIDE ALL TEMPORARY SHORING AS REQUIRED TO SUPPORT STRUCTURES AND FINISHES TO REMAIN.
3. THE CONTRACTOR SHALL VERIFY ANY EXISTING NON-FUNCTIONING EQUIPMENT ASSOCIATED WITH NEW GRILLES / LOUVERS / ETC. WITH OWNER.
4. THE CONTRACTOR SHALL COORDINATE ALL FINAL LOCATIONS OF AIR CONDITIONERS WITH THE OWNER / ARCHITECT.
5. ANY WALLS OR CEILINGS DAMAGED BY THE ASBESTOS REMOVAL CONTRACTOR SHALL BE REPAIRED AND PAINTED BY THE SCHOOL DISTRICT. ANY WALLS OR CEILINGS DAMAGED DURING THE COURSE OF THE WINDOW INSTALLATION PROJECT SHALL BE REPAIRED AND PAINTED BY THE GENERAL CONTRACTOR.
6. SEE DEMOLITION ELEVATIONS FOR ADDITIONAL INFORMATION.
7. EXISTING WINDOW TREATMENTS REMOVED BY ASBESTOS CONTRACTOR. OWNER TO PATCH AND PAINT ANY HOLES IN PLASTER AFTER REMOVAL.
8. THE OWNER SHALL DISCONNECT AND RECONNECT EXISTING EQUIPMENT AS REQUIRED.
9. ASBESTOS CONTRACTOR AND WINDOW CONTRACTOR TO REPORT ANY DETERIORATED LINTELS TO ARCHITECT AND OWNER. OWNER TO REPAIR OR REPLACE AS REQUIRED.

DEMOLITION BOX NOTES

- 1 ASBESTOS CONTRACTOR HIRED SEPARATELY BY OWNER WILL REMOVE WINDOWS AND CAULKING AND INSTALL PLYWOOD AND FRAMING TO FILL IN THE OPENINGS. WINDOW CONTRACTOR TO REMOVE PLYWOOD AND FRAMING AND TURN OVER TO THE ASBESTOS CONTRACTOR.
- 2 ASBESTOS CONTRACTOR HIRED SEPARATELY BY OWNER SHALL REMOVE EXISTING AIR CONDITIONER AND SUPPORTS AND TURN OVER TO THE WINDOW CONTRACTOR FOR REINSTALLATION.
- 3 OWNER SHALL REWORK EXISTING CABLE AS REQUIRED.
- 4 ASBESTOS CONTRACTOR HIRED SEPARATELY BY OWNER WILL REMOVE DOORS, HARDWARE, FRAMING AND CAULKING AND INSTALL PLYWOOD AND FRAMING TO FILL IN THE OPENINGS. WINDOW CONTRACTOR TO REMOVE PLYWOOD AND FRAMING AND TURN OVER TO THE ASBESTOS CONTRACTOR.
- 5 ASBESTOS CONTRACTOR HIRED SEPARATELY BY OWNER WILL CUT EXISTING WINDOW FRAMES AS REQUIRED SO THEY ARE FLUSH WITH MASONRY. ASBESTOS CONTRACTOR SHALL REMOVE CAULKING AND INSTALL PLYWOOD AND FRAMING TO FILL IN THE OPENINGS. WINDOW CONTRACTOR TO REMOVE PLYWOOD AND FRAMING AND TURN OVER TO THE ASBESTOS CONTRACTOR.
- 6 WINDOW CONTRACTOR SHALL MODIFY EXISTING VERTICAL STEEL LEG AT LINTEL AS REQUIRED FOR NEW WINDOW INSTALLATION.
- 7 OWNER SHALL REMOVE EXISTING PORTABLE AIR CONDITIONING UNIT AND FLEXIBLE CONNECTION AS REQUIRED.
- 8 ASBESTOS CONTRACTOR HIRED SEPARATELY BY OWNER TO REMOVE AND SALVAGE EXISTING EXIT LIGHT AND BRACING AND TURN OVER TO THE OWNER FOR REINSTALLATION.
- 9 ASBESTOS CONTRACTOR HIRED SEPARATELY BY OWNER WILL REMOVE THE EXISTING FOB CARD DEVICE AND TURN OVER TO THE WINDOW CONTRACTOR FOR REINSTALLATION.
- 10 ASBESTOS CONTRACTOR HIRED SEPARATELY BY OWNER WILL REMOVE THE EXISTING MOTION DETECTOR AND TURN OVER TO THE WINDOW CONTRACTOR FOR REINSTALLATION.
- 11 ASBESTOS CONTRACTOR HIRED SEPARATELY BY OWNER WILL REMOVE THE EXISTING DOOR CHIME AND TURN OVER TO THE WINDOW CONTRACTOR FOR REINSTALLATION.
- 12 ASBESTOS CONTRACTOR HIRED SEPARATELY BY OWNER WILL REMOVE THE EXISTING INTERCOM STATION AND TURN OVER TO THE WINDOW CONTRACTOR FOR REINSTALLATION.
- 13 EXISTING WALL MOUNTED INTERCOM STATION TO REMAIN.
- 14 ASBESTOS CONTRACTOR HIRED SEPARATELY BY OWNER WILL REMOVE WINDOW SASH AND INSTALL PLYWOOD AND FRAMING TO FILL IN THE OPENINGS. EXISTING WINDOW FRAME NEXT TO GLASS BLOCK TO REMAIN. WINDOW CONTRACTOR TO REMOVE PLYWOOD AND FRAMING AND TURN OVER TO THE ASBESTOS CONTRACTOR.
- 15 ASBESTOS CONTRACTOR HIRED SEPARATELY BY OWNER WILL REMOVE CAULK AROUND THE PERIMETER OF THE GLASS BLOCK.

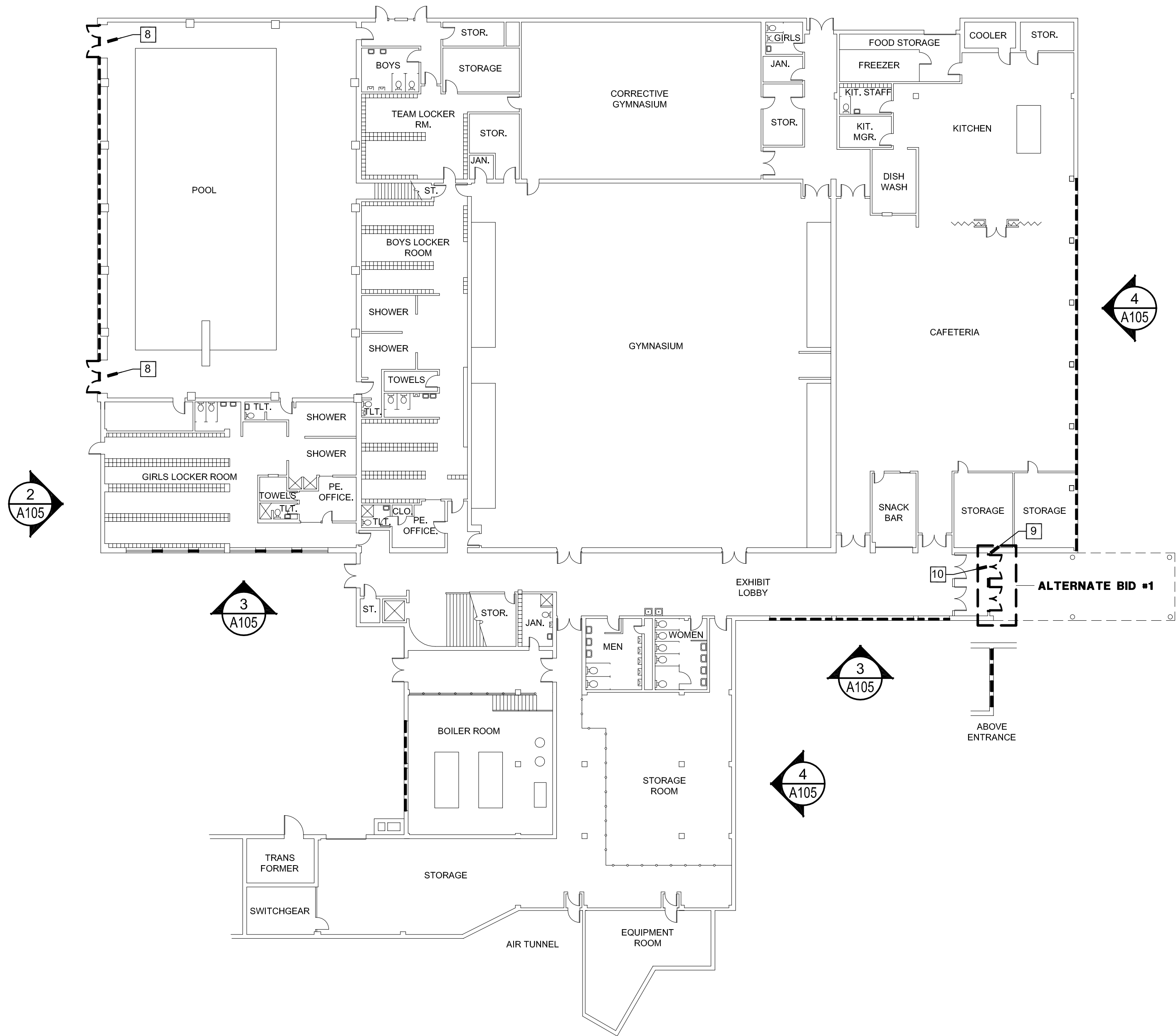

1 BASEMENT DEMOLITION PLAN

SCALE: 1"=20'-0"

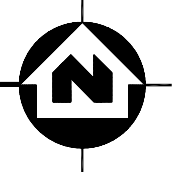





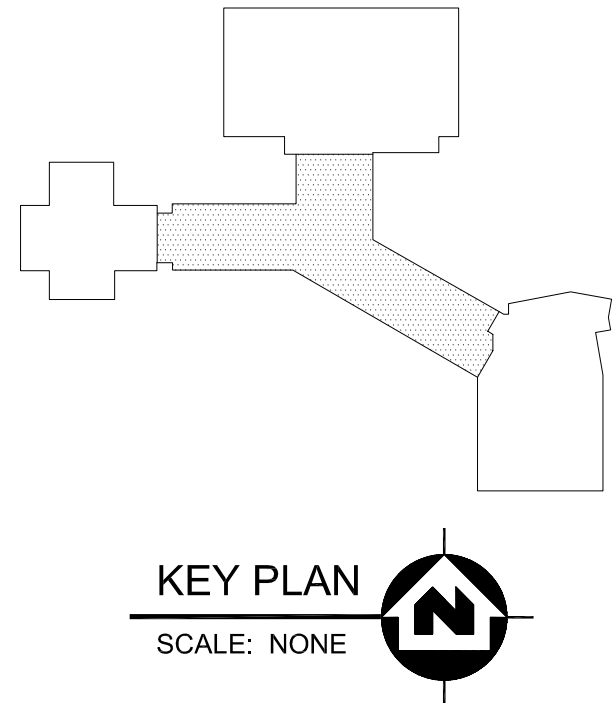
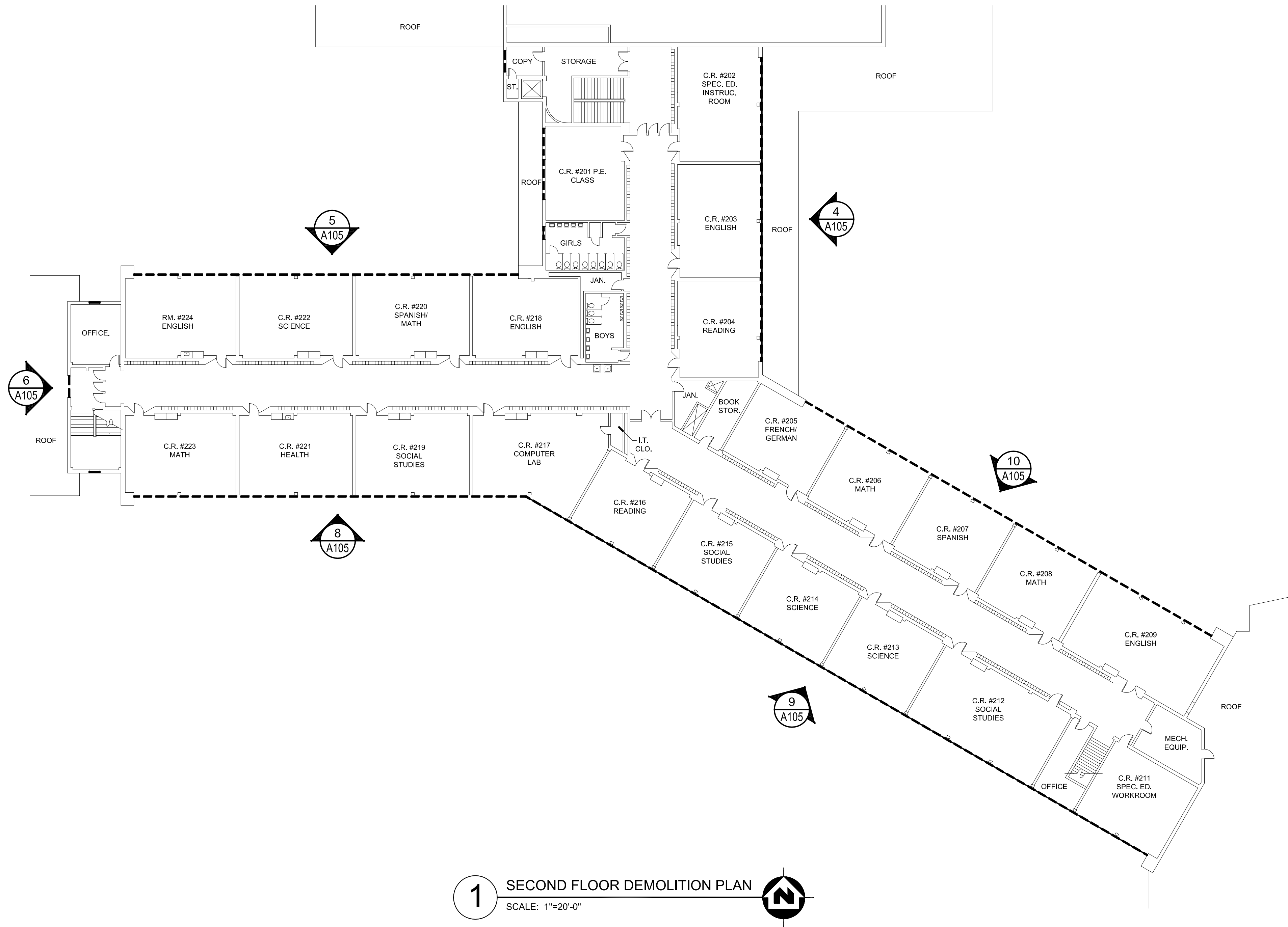

#### GENERAL DEMOLITION NOTES

1. THE DEMOLITION PLAN IS PROVIDED AS AID IN PLANNING AND DOES NOT RELIEVE THE CONTRACTOR'S RESPONSIBILITY IN FIELD VERIFYING THE EXISTING JOB SITE.
2. PROVIDE ALL TEMPORARY SHORING AS REQUIRED TO SUPPORT STRUCTURES AND FINISHES TO REMAIN.
3. THE CONTRACTOR SHALL VERIFY ANY EXISTING NON-FUNCTIONING EQUIPMENT ASSOCIATED WITH NEW GRILLES / LOUVERS / ETC. WITH OWNER.
4. THE CONTRACTOR SHALL COORDINATE ALL FINAL LOCATIONS OF AIR CONDITIONERS WITH THE OWNER / ARCHITECT.
5. ANY WALLS OR CEILINGS DAMAGED BY THE ASBESTOS REMOVAL CONTRACTOR SHALL BE REPAIRED AND PAINTED BY THE SCHOOL DISTRICT. ANY WALLS OR CEILINGS DAMAGED DURING THE COURSE OF THE WINDOW INSTALLATION PROJECT SHALL BE REPAIRED AND PAINTED BY THE GENERAL CONTRACTOR.
6. SEE DEMOLITION ELEVATIONS FOR ADDITIONAL INFORMATION.
7. EXISTING WINDOW TREATMENTS REMOVED BY ASBESTOS CONTRACTOR. OWNER TO PATCH AND PAINT ANY HOLES IN PLASTER AFTER REMOVAL.
8. THE OWNER SHALL DISCONNECT AND RECONNECT EXISTING EQUIPMENT AS REQUIRED.
9. ASBESTOS CONTRACTOR AND WINDOW CONTRACTOR TO REPORT ANY DETERIORATED LINTELS TO ARCHITECT AND OWNER. OWNER TO REPAIR OR REPLACE AS REQUIRED.

#### DEMOLITION BOX NOTES

- 1 ASBESTOS CONTRACTOR HIRED SEPARATELY BY OWNER WILL REMOVE WINDOWS AND CAULKING AND INSTALL PLYWOOD AND FRAMING TO FILL IN THE OPENINGS. WINDOW CONTRACTOR TO REMOVE PLYWOOD AND FRAMING AND TURN OVER TO THE ASBESTOS CONTRACTOR.
- 2 ASBESTOS CONTRACTOR HIRED SEPARATELY BY OWNER SHALL REMOVE EXISTING AIR CONDITIONER AND SUPPORTS AND TURN OVER TO THE WINDOW CONTRACTOR FOR REINSTALLATION.
- 3 OWNER SHALL REWORK EXISTING CABLE AS REQUIRED.
- 4 ASBESTOS CONTRACTOR HIRED SEPARATELY BY OWNER WILL REMOVE DOORS, HARDWARE, FRAMING AND CAULKING AND INSTALL PLYWOOD AND FRAMING TO FILL IN THE OPENINGS. WINDOW CONTRACTOR TO REMOVE PLYWOOD AND FRAMING AND TURN OVER TO THE ASBESTOS CONTRACTOR.
- 5 ASBESTOS CONTRACTOR HIRED SEPARATELY BY OWNER WILL CUT EXISTING WINDOW FRAMES AS REQUIRED SO THEY ARE FLUSH WITH MASONRY. ASBESTOS CONTRACTOR SHALL REMOVE CAULKING AND INSTALL PLYWOOD AND FRAMING TO FILL IN THE OPENINGS. WINDOW CONTRACTOR TO REMOVE PLYWOOD AND FRAMING AND TURN OVER TO THE ASBESTOS CONTRACTOR.
- 6 WINDOW CONTRACTOR SHALL MODIFY EXISTING VERTICAL STEEL LEG AT LINTEL AS REQUIRED FOR NEW WINDOW INSTALLATION.
- 7 OWNER SHALL REMOVE EXISTING PORTABLE AIR CONDITIONING UNIT AND FLEXIBLE CONNECTION AS REQUIRED.
- 8 ASBESTOS CONTRACTOR HIRED SEPARATELY BY OWNER TO REMOVE AND SALVAGE EXISTING EXIT LIGHT AND BRACING AND TURN OVER TO THE OWNER FOR REINSTALLATION.
- 9 ASBESTOS CONTRACTOR HIRED SEPARATELY BY OWNER WILL REMOVE THE EXISTING FOB CARD DEVICE AND TURN OVER TO THE WINDOW CONTRACTOR FOR REINSTALLATION.
- 10 ASBESTOS CONTRACTOR HIRED SEPARATELY BY OWNER WILL REMOVE THE EXISTING MOTION DETECTOR AND TURN OVER TO THE WINDOW CONTRACTOR FOR REINSTALLATION.
- 11 ASBESTOS CONTRACTOR HIRED SEPARATELY BY OWNER WILL REMOVE THE EXISTING DOOR CHIME AND TURN OVER TO THE WINDOW CONTRACTOR FOR REINSTALLATION.
- 12 ASBESTOS CONTRACTOR HIRED SEPARATELY BY OWNER WILL REMOVE THE EXISTING INTERCOM STATION AND TURN OVER TO THE WINDOW CONTRACTOR FOR REINSTALLATION.
- 13 EXISTING WALL MOUNTED INTERCOM STATION TO REMAIN.
- 14 ASBESTOS CONTRACTOR HIRED SEPARATELY BY OWNER WILL REMOVE WINDOW SASH AND INSTALL PLYWOOD AND FRAMING TO FILL IN THE OPENINGS. EXISTING WINDOW FRAME NEXT TO GLASS BLOCK TO REMAIN. WINDOW CONTRACTOR TO REMOVE PLYWOOD AND FRAMING AND TURN OVER TO THE ASBESTOS CONTRACTOR.
- 15 ASBESTOS CONTRACTOR HIRED SEPARATELY BY OWNER WILL REMOVE CAULK AROUND THE PERIMETER OF THE GLASS BLOCK.

WINDOW REPLACEMENT AT KENNEDY MIDDLE SCHOOL  
**ROCKFORD PUBLIC SCHOOL DISTRICT 205**  
501 SEVENTH STREET  
ROCKFORD, ILLINOIS 61104

**Richard L. Johnson Associates, Inc.**  
architects • interior designers  
4703 Charles Street • Rockford, IL 61108  
815/398-1231 • 815/398-1280 Fax  
www.rljarch.com  
© RICHARD L. JOHNSON ASSOCIATES, INC.

SHEET IDENTIFICATION

**SECOND FLOOR  
DEMOLITION PLAN**

PROJECT INFORMATION

Date	October 14, 2015
Rev. Date	
RLJA Proj.	2014-044

SHEET NUMBER

**A104  
OF  
20**

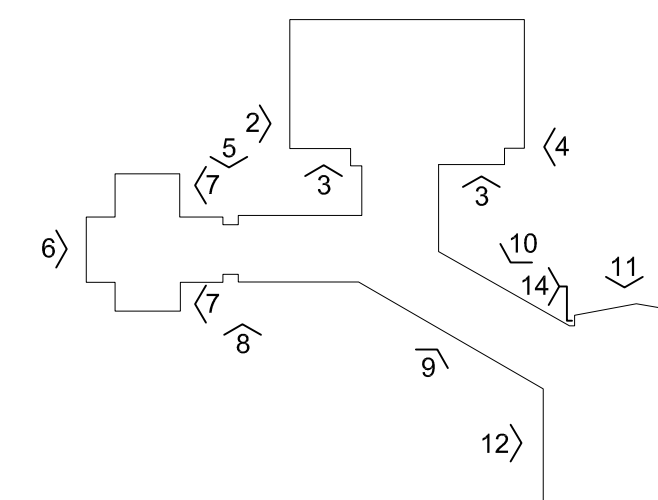

KEY PLAN

---

SCALE: NONE

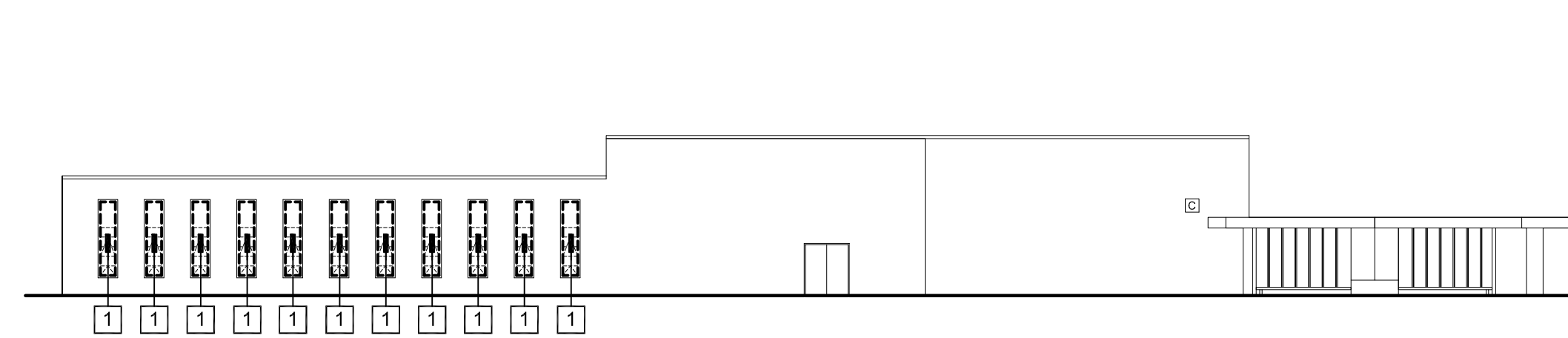

1 EAST  
DEMOLITION EXTERIOR ELEVATION  
SCALE: 1"=20'-0"

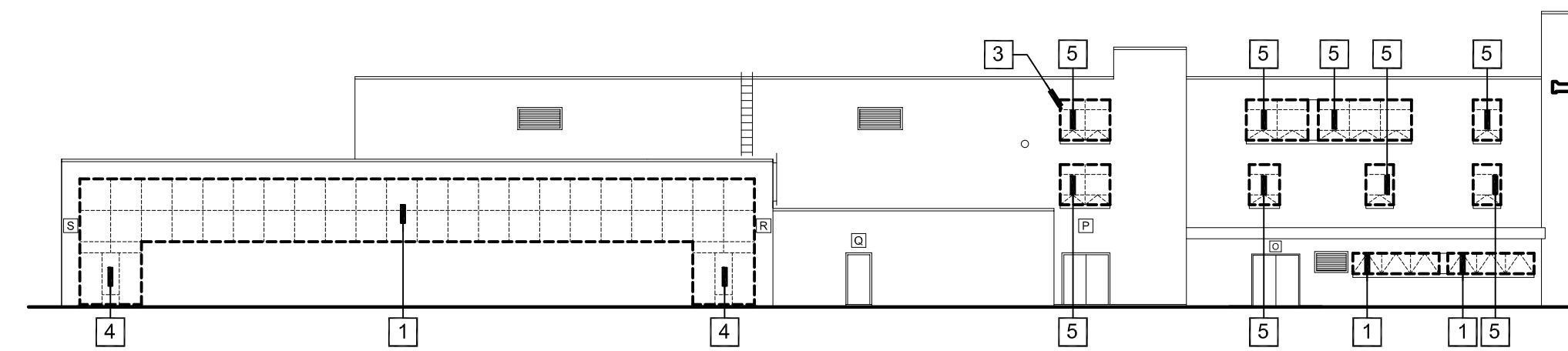

WEST  
2 DEMOLITION EXTERIOR ELEVATION  
SCALE: 1"=20'-0"



**3** SOUTH  
DEMOLITION EXTERIOR ELEVATION  
SCALE: 1"=20'-0"

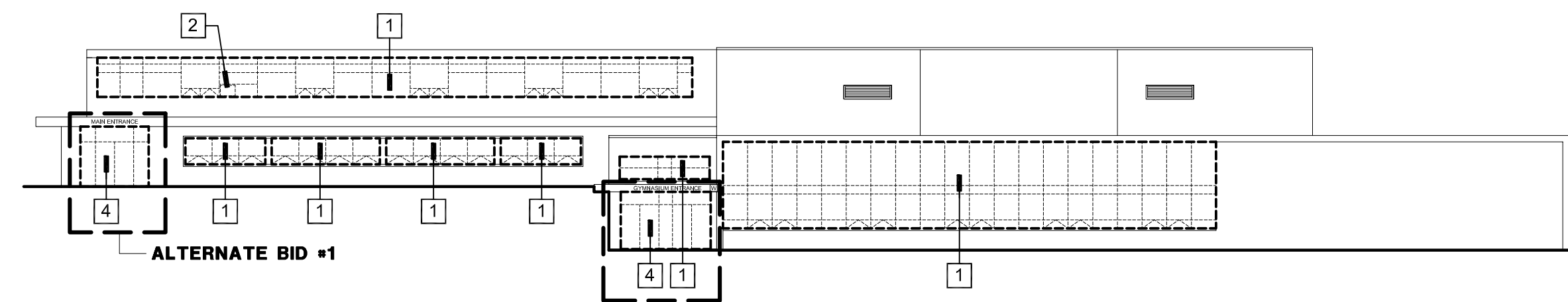

ALTERNATE BID #1  
EAST  
4 DEMOLITION EXTERIOR ELEVATION  
SCALE: 1"=20'-0"

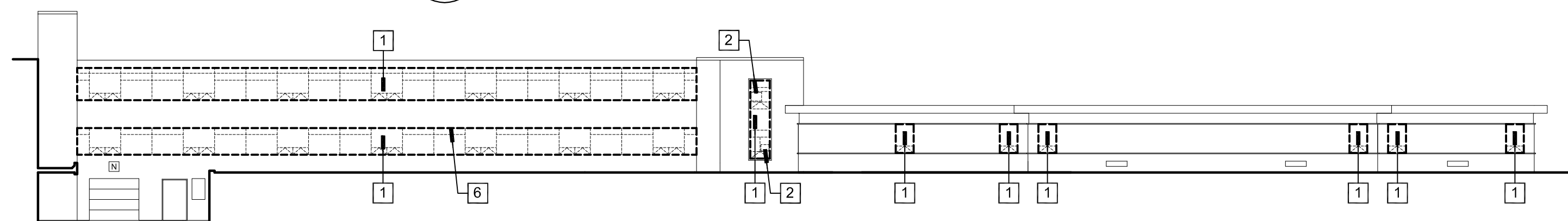

**5** NORTH  
DEMOLITION EXTERIOR ELEVATION  
SCALE: 1"=20'-0"

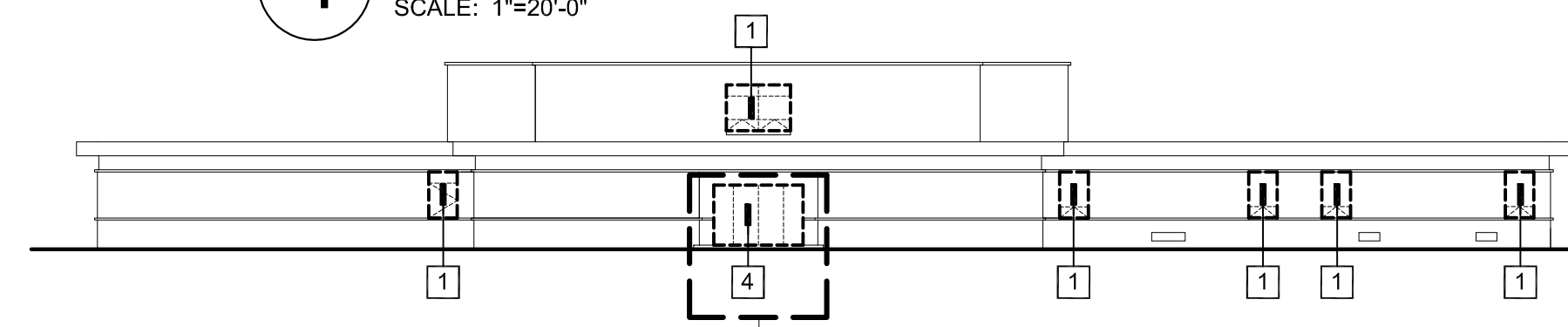

WEST  
6 DEMOLITION EXTERIOR ELEVATION  
SCALE: 1"=20'-0"

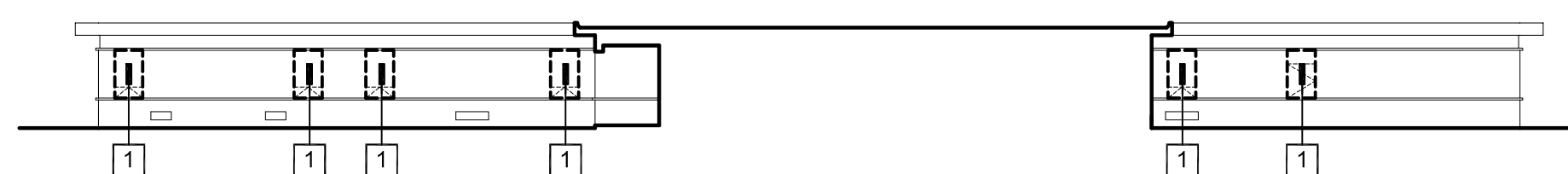

**7 EAST**  
**DEMOLITION EXTERIOR ELEVATION**  
SCALE: 1"=20'-0"

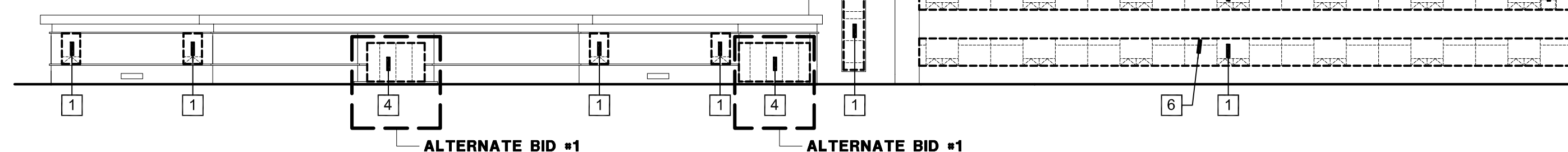

8 SOUTH  
DEMOLITION EXTERIOR ELEVATION  
SCALE: 1"=20'-0"

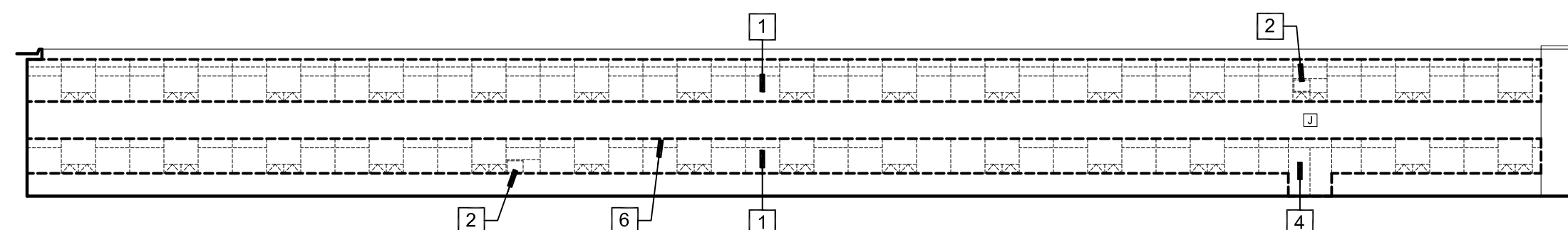

**9 SOUTH  
DEMOLITION EXTERIOR ELEVATION**  
SCALE: 1"=20'-0"

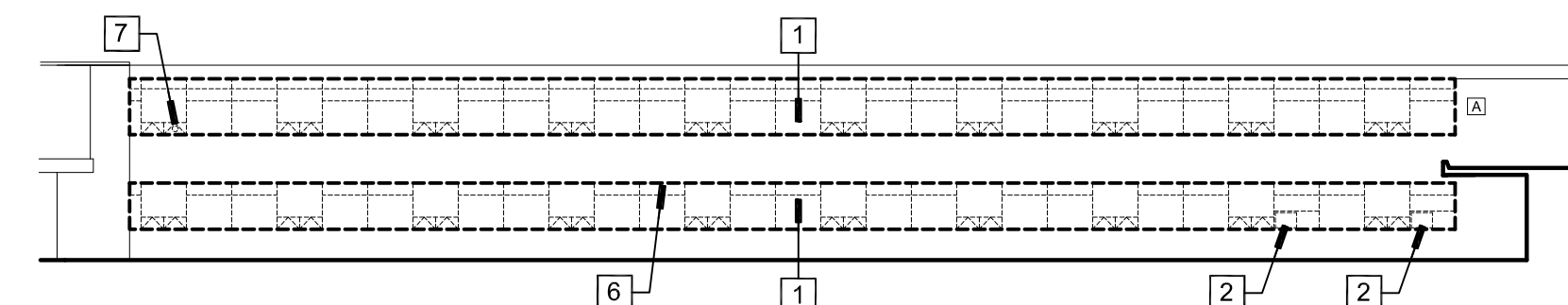

10 NORTH  
DEMOLITION EXTERIOR ELEVATION  
SCALE: 1"=20'-0"

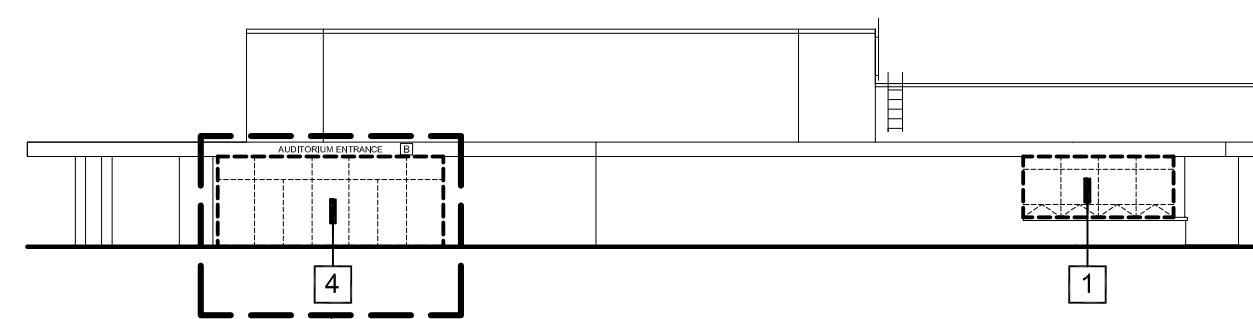

ALTERNATE BID #1  
NORTH  
11 DEMOLITION EXTERIOR ELEVATION  
SCALE: 1"=20'-0"

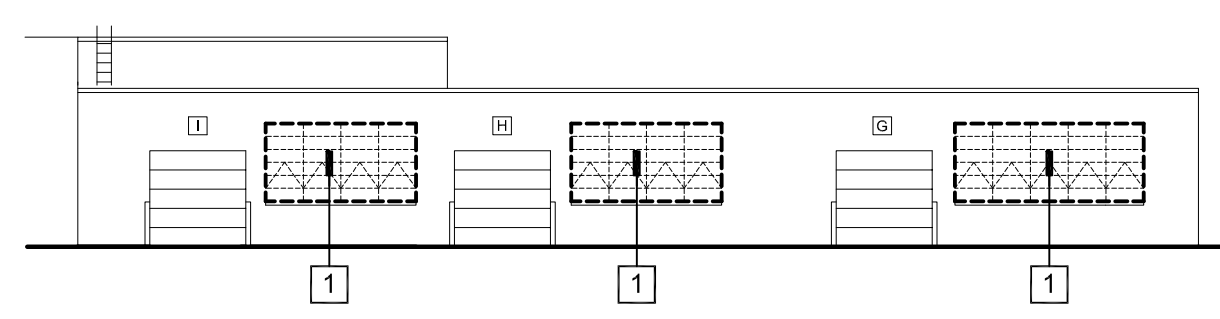

WEST  
DEMOLITION EXTERIOR ELEVATION  
SCALE: 1"=20'-0"



ALTERNATE BID #1

**13** SOUTH  
DEMOLITION EXTERIOR ELEVATION

SCALE: 1"=20'-0"

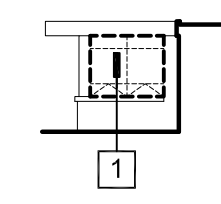

WEST  
DEMOLITION EXTERIOR ELEVATION  
SCALE: 1"=20'-0"

- ## GENERAL DEMOLITION NOTES
1. THE DEMOLITION PLAN IS PROVIDED AS AID IN PLANNING AND DOES NOT REMOVE THE CONTRACTOR'S RESPONSIBILITY IN FIELD VERIFYING THE EXISTING JOB SITE.
  2. PROVIDE ALL TEMPORARY SHORING AS REQUIRED TO SUPPORT STRUCTURES AND FINISHES TO REMAIN.
  3. THE CONTRACTOR SHALL VERIFY ANY EXISTING NON-FUNCTIONING EQUIPMENT ASSOCIATED WITH NEW GRILLES / LOUVERS / ETC. WITH OWNER.
  4. THE CONTRACTOR SHALL COORDINATE ALL FINAL LOCATIONS OF AIR CONDITIONERS WITH THE OWNER / ARCHITECT.
  5. ANY WALLS OR CEILINGS DAMAGED BY THE ASBESTOS REMOVAL CONTRACTOR SHALL BE REPAIRED AND PAINTED BY THE SCHOOL DISTRICT. ANY WALLS OR CEILINGS DAMAGED DURING THE COURSE OF THE WINDOW INSTALLATION PROJECT SHALL BE REPAIRED AND PAINTED BY THE GENERAL CONTRACTOR.
  6. SEE DEMOLITION ELEVATIONS FOR ADDITIONAL INFORMATION.
  7. EXISTING WINDOW TREATMENTS REMOVED BY ASBESTOS CONTRACTOR. OWNER TO PATCH AND PAINT ANY HOLES IN PLASTER AFTER REMOVAL.
  8. THE OWNER SHALL DISCONNECT AND RECONNECT EXISTING EQUIPMENT AS REQUIRED.
  9. ASBESTOS CONTRACTOR AND WINDOW CONTRACTOR TO REPORT ANY DETERIORATED LINTELS TO ARCHITECT AND OWNER. OWNER TO REPAIR OR REPLACE AS REQUIRED.

- ## DEMOLITION BOX NOTES
- 1 ASBESTOS CONTRACTOR HIRED SEPARATELY BY OWNER WILL REMOVE WINDOWS AND CAULKING AND INSTALL PLYWOOD AND FRAMING TO FILL IN THE OPENINGS. WINDOW CONTRACTOR TO REMOVE PLYWOOD AND FRAMING AND TURN OVER TO THE ASBESTOS CONTRACTOR.
  - 2 ASBESTOS CONTRACTOR HIRED SEPARATELY BY OWNER SHALL REMOVE EXISTING AIR CONDITIONER AND SUPPORTS AND TURN OVER TO THE WINDOW CONTRACTOR FOR REINSTALLATION.
  - 3 OWNER SHALL REWORK EXISTING CABLE AS REQUIRED.
  - 4 ASBESTOS CONTRACTOR HIRED SEPARATELY BY OWNER WILL REMOVE DOORS, HARDWARE, FRAMING AND CAULKING AND INSTALL PLYWOOD AND FRAMING TO FILL IN THE OPENINGS. WINDOW CONTRACTOR TO REMOVE PLYWOOD AND FRAMING AND TURN OVER TO THE ASBESTOS CONTRACTOR.
  - 5 ASBESTOS CONTRACTOR HIRED SEPARATELY BY OWNER WILL CUT EXISTING WINDOW FRAMES AS REQUIRED SO THEY ARE IN LUSH WITH MAIN DRYRY. ASBESTOS CONTRACTOR SHALL REMOVE CAULKING AND INSTALL PLYWOOD AND FRAMING TO FILL IN THE OPENINGS. WINDOW CONTRACTOR TO REMOVE PLYWOOD AND FRAMING AND TURN OVER TO THE ASBESTOS CONTRACTOR.
  - 6 WINDOW CONTRACTOR SHALL MODIFY EXISTING VERTICAL STEEL LEG AT LINTEL AS REQUIRED FOR NEW WINDOW INSTALLATION.
  - 7 OWNER SHALL REMOVE EXISTING PORTABLE AIR CONDITIONING UNIT AND FLEXIBLE CONNECTION AS REQUIRED.
  - 8 ASBESTOS CONTRACTOR HIRED SEPARATELY BY OWNER TO REMOVE AND SALVAGE EXISTING EXIT LIGHT AND BRACING AND TURN OVER TO THE OWNER FOR REINSTALLATION.
  - 9 ASBESTOS CONTRACTOR HIRED SEPARATELY BY OWNER WILL REMOVE THE EXISTING FOB CARD DEVICE AND TURN OVER TO THE WINDOW CONTRACTOR FOR REINSTALLATION.
  - 10 ASBESTOS CONTRACTOR HIRED SEPARATELY BY OWNER WILL REMOVE THE EXISTING MOTION DETECTOR AND TURN OVER TO THE WINDOW CONTRACTOR FOR REINSTALLATION.
  - 11 ASBESTOS CONTRACTOR HIRED SEPARATELY BY OWNER WILL REMOVE THE EXISTING DOOR CHIME AND TURN OVER TO THE WINDOW CONTRACTOR FOR REINSTALLATION.
  - 12 ASBESTOS CONTRACTOR HIRED SEPARATELY BY OWNER WILL REMOVE THE EXISTING INTERCOM STATION AND TURN OVER TO THE WINDOW CONTRACTOR FOR REINSTALLATION.
  - 13 EXISTING WALL MOUNTED INTERCOM STATION TO REMAIN.
  - 14 ASBESTOS CONTRACTOR HIRED SEPARATELY BY OWNER WILL REMOVE WINDOW SASH AND INSTALL PLYWOOD AND FRAMING TO FILL IN THE OPENINGS. EXISTING WINDOW FRAME NEXT TO GLASS BLOCK TO REMAIN. WINDOW CONTRACTOR TO REMOVE PLYWOOD AND FRAMING AND TURN OVER TO THE ASBESTOS CONTRACTOR.
  - 15 ASBESTOS CONTRACTOR HIRED SEPARATELY BY OWNER WILL REMOVE CAULK AROUND THE PERIMETER OF THE GLASS BLOCK.



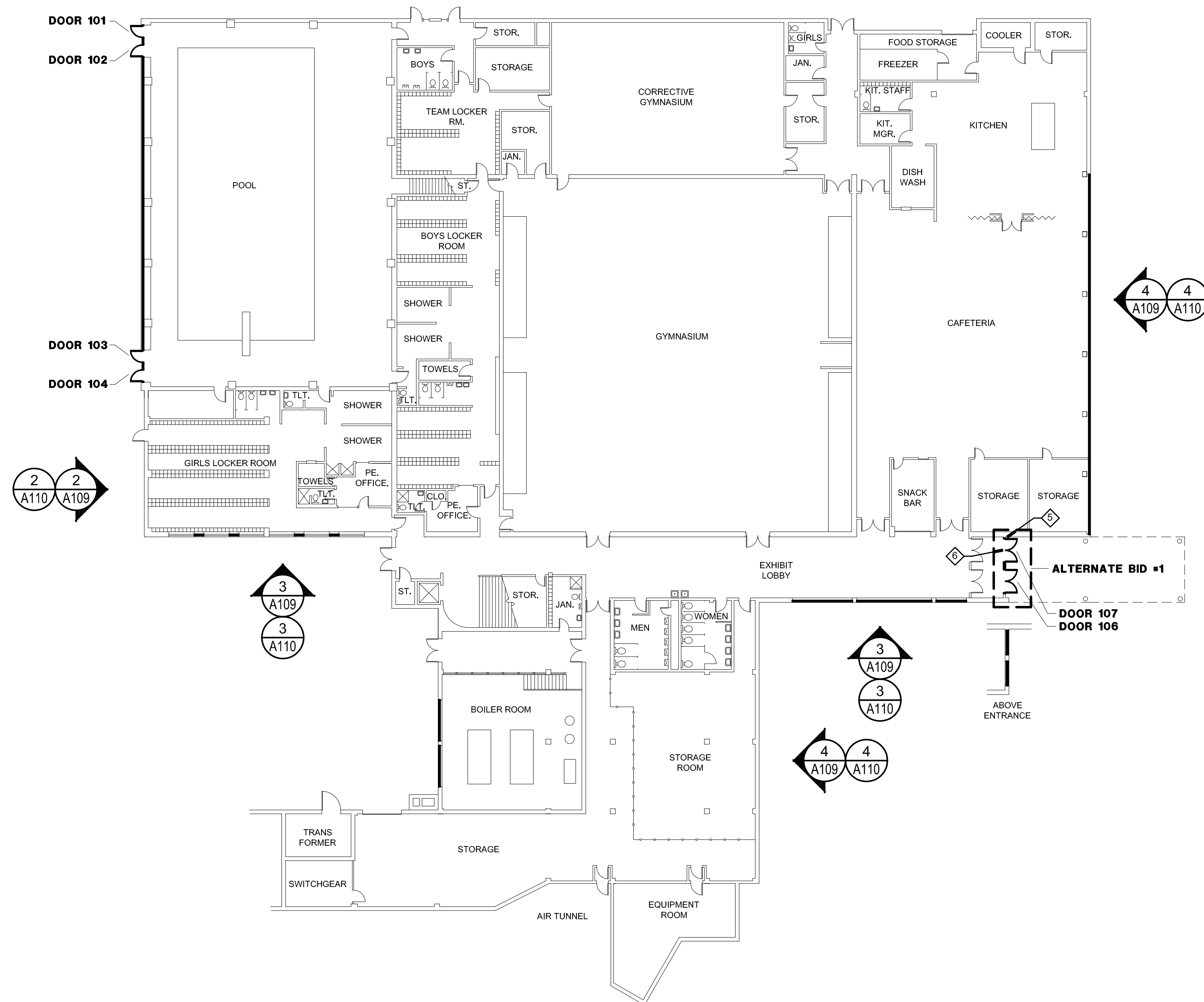

**1 BASEMENT REVISED PLAN**  
SCALE: 1"=20'-0"

RENOVATION KEY NOTES	
1	INSTALL NEW ALUMINUM WINDOW SYSTEM AND GLAZING COMPLETE.
2	INSTALL NEW ALUMINUM ENTRANCE SYSTEM AND GLAZING COMPLETE.
3	INSTALL EXISTING AIR CONDITIONER IN NEW INSULATED METAL PANEL (GL-3). REINSTALL EXISTING A/C SUPPORTS. INSTALL SEALANT BETWEEN THE PANEL AND THE A/C UNIT TO MATCH PANEL COLOR.
4	INSTALL NEW CAULK AROUND PERIMETER OF GLASS BLOCK.
5	REINSTALL SALVAGED FOB CARD DEVICE AND PROVIDE POWER CONNECTION AS REQUIRED TO NEW ELECTRIC STRIKE.
6	REINSTALL SALVAGED MOTION DETECTOR AND PROVIDE POWER CONNECTION AS REQUIRED.
7	REINSTALL SALVAGED DOOR CHIME AND PROVIDE POWER CONNECTION AS REQUIRED.
8	REINSTALL SALVAGED INTERCOM STATION AND PROVIDE POWER CONNECTION AS REQUIRED.
9	THIS WINDOW TO BE A MOCK-UP WINDOW. SEE SPECIFICATIONS.







1. PROVIDE ROLLER SHADES, OUTSIDE MOUNT ON PLASTER OR STEEL HEAD OF WINDOW ADJACENT TO WINDOW FRAME. SEE SPECIFICATIONS
2. PROVIDE ONE SHADE PER SECTION ON ELEVATIONS. EACH VERTICAL DIVISION DESIGNATES A NEW SECTION.
3. PROVIDE SHADES ON ALL GL-1 WINDOW SECTIONS UNLESS NOTED OTHERWISE. NO SHADES ON LOBBY/CORRIDOR/VESTIBULE/STAIR WINDOWS.
4. PROVIDE SHADES ON ALL GL-2 WINDOW SECTIONS UNLESS NOTED OTHERWISE. NO SHADES FOR POOL, LOCKER ROOMS, TOILET ROOMS AND BOILER ROOM WINDOWS.
5. NO SHADES ON GL-3 PANELS.
6. FIELD VERIFY ALL WINDOW MEASUREMENTS PRIOR TO ORDERING SHADES.

## GENERAL NOTES

1. THE CONTRACTOR SHALL VERIFY ALL EXISTING WINDOW DIMENSIONS PRIOR TO BIDDING. THE DIMENSIONS ON THE DRAWING ARE +/-.
2. PROVIDE BACKER ROD AND SEALANT AROUND PERIMETER OF NEW WINDOW AND ENTRANCE FRAMES - EACH SIDE OF FRAMES.
3. CONTRACTOR IS RESPONSIBLE FOR ADDING STRUCTURAL REINFORCEMENT AS REQUIRED TO MEET STRUCTURAL LOADING FOR ALL WINDOW TYPES.
4. WINDOWS SHALL OPEN AS FAR AS POSSIBLE. AT END OF PROJECT THE OWNER/ARCHITECT SHALL DETERMINE WHICH OPERABLE WINDOWS WILL REQUIRE A 4" MAXIMUM OPENING.
5. PROVIDE A PROPER CAULK JOINT BETWEEN A/C UNITS AND METAL PANELS.
6. PROVIDE TREATED WOOD SHIMS AND BLOCKING AS REQUIRED FOR WINDOW INSTALLATIONS. APPLY A COATING TO THE WOOD BLOCKING SO AS TO NOT CHEMICALLY REACT WITH THE ALUMINUM.
7. CONTRACTOR TO RESTORE ANY DISTURBED GRASS AREAS WITH SEED BACK TO ORIGINAL CONDITIONS AFTER WORK IS COMPLETE.
8. ALL WINDOWS TO BE NON-OPERABLE EXCEPT WINDOW TYPE W8 AND WINDOW TYPE W24.
9. CONTRACTOR TO VERIFY EXACT LOCATIONS AND SIZES OF AIR CONDITIONER UNITS IN NEW WINDOW SYSTEM WITH OWNER.
10. LINTELS AT WINDOWS AND ENTRANCES TO BE PAINTED THE SAME COLOR AS WINDOWS.
11. CONTRACTOR TO PROVIDE INTERIOR METAL TRIM AT FLOORS, WALLS, AND CEILINGS AS REQUIRED TO COVER ANY EXPOSED CONSTRUCTION WHETHER SHOWN ON DETAILS OR NOT.
12. INSULATED METAL PANEL COLOR TO MATCH FRAMING COLOR.
13. CAULK COLOR TO MATCH FRAMING COLOR.

## RENOVATION KEY NOTES

1. INSTALL NEW ALUMINUM WINDOW SYSTEM AND GLAZING COMPLETE.
2. INSTALL NEW ALUMINUM ENTRANCE SYSTEM AND GLAZING COMPLETE.
3. INSTALL EXISTING AIR CONDITIONER IN NEW INSULATED METAL PANEL (B-3). REINSTATE EXISTING A/C SUPPORTS. INSTALL SEALANT BETWEEN THE PANEL AND THE A/C UNIT TO MATCH PANEL COLOR.
4. INSTALL NEW CAULK AROUND PERIMETER OF GLASS BLOCK.
5. REINSTALL SALVAGED FOB CARD DEVICE AND PROVIDE POWER CONNECTION AS REQUIRED TO NEW ELECTRIC STRIKE.
6. REINSTALL SALVAGED MOTION DETECTOR AND PROVIDE POWER CONNECTION AS REQUIRED.
7. REINSTALL SALVAGED DOOR CHIME AND PROVIDE POWER CONNECTION AS REQUIRED.
8. REINSTALL SALVAGED INTERCOM STATION AND PROVIDE POWER CONNECTION AS REQUIRED.
9. THIS WINDOW TO BE A MOCK-UP WINDOW. SEE SPECIFICATIONS.



SCALE: 1"=20'-0"



**WINDOW REPLACEMENT AT KENNEDY MIDDLE SCHOOL  
ROCKFORD PUBLIC SCHOOL DISTRICT 205  
501 SEVENTH STREET  
ROCKFORD, ILLINOIS 61104**

**Richard L. Johnson Associates, Inc.**

**E. JOHNSON ASSOCIATES**  
architects • interior designers  
3 Charles Street; Rockford, IL 61108  
815/398-1231 815/398-1280 Fax

© RICHARD L. JOHNSON ASSOCIATES, INC.

**SHEET IDENTIFICATION**

## SECOND FLOOR REVISED PLAN

## PROJECT INFORMATION

Date	October 14, 2015
------	------------------

0100	0000
0101	0001
0110	0010
0111	0011
1000	0100
1001	0101
1010	0110
1011	0111
1100	1000
1101	1001
1110	1010
1111	1011

	<ul style="list-style-type: none"> <li>•</li> <li>•</li> <li>•</li> <li>•</li> <li>•</li> <li>•</li> </ul>
	<ul style="list-style-type: none"> <li>•</li> <li>•</li> <li>•</li> <li>•</li> <li>•</li> <li>•</li> </ul>

SHEET NUMBER

**A108**  
OF  
**20**

**WINDOW REPLACEMENT AT KENNEDY MIDDLE SCHOOL  
ROCKFORD PUBLIC SCHOOL DISTRICT 205  
501 SEVENTH STREET  
ROCKFORD, ILLINOIS 61104**

**Richard L. Johnson Associates, Inc.**  
architects • interior designers  
4703 Charles Street; Rockford, IL 61108  
815/398-1231 815/398-1280 Fax  
[www.rljarch.com](http://www.rljarch.com)

**REVISED  
EXTERIOR ELEVATIONS**

**SHEET IDENTIFICATION**

PROJECT INFORMATION

SHEET NUMBER

**A109**  
OF  
**20**

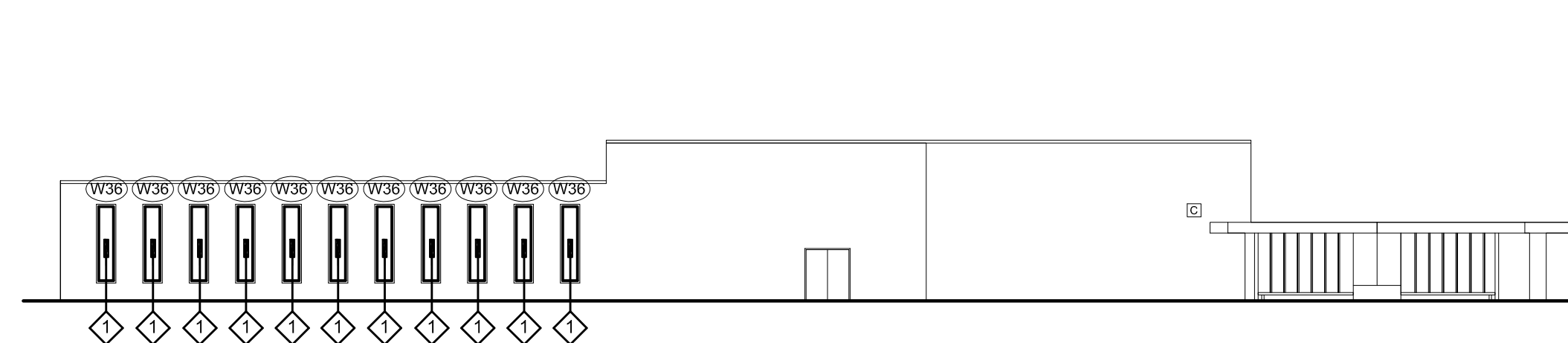

**1** EAST  
REVISED EXTERIOR ELEVATION  
SCALE: 1"=20'-0"

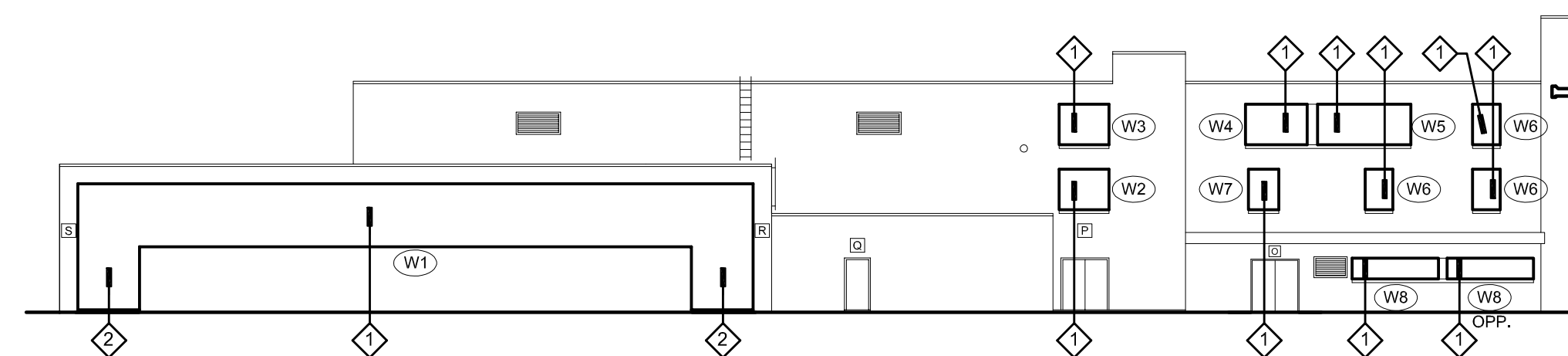

2 WEST  
REVISED EXTERIOR ELEVATION  
SCALE: 1"=20'-0"

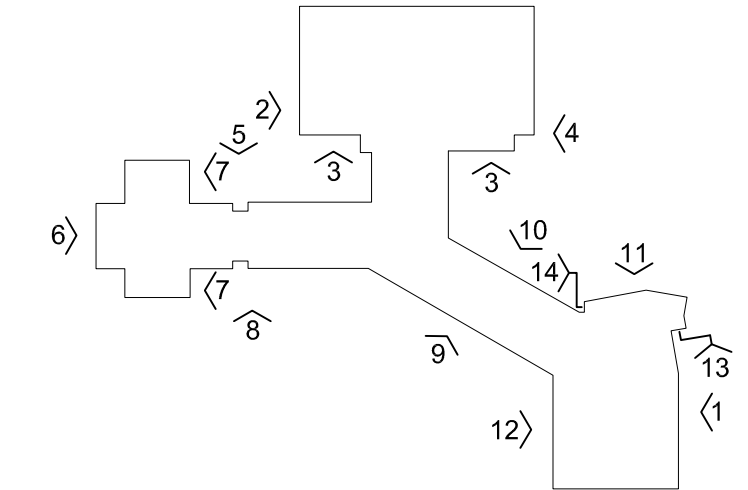

KEY PLAN

---

SCALE: NONE

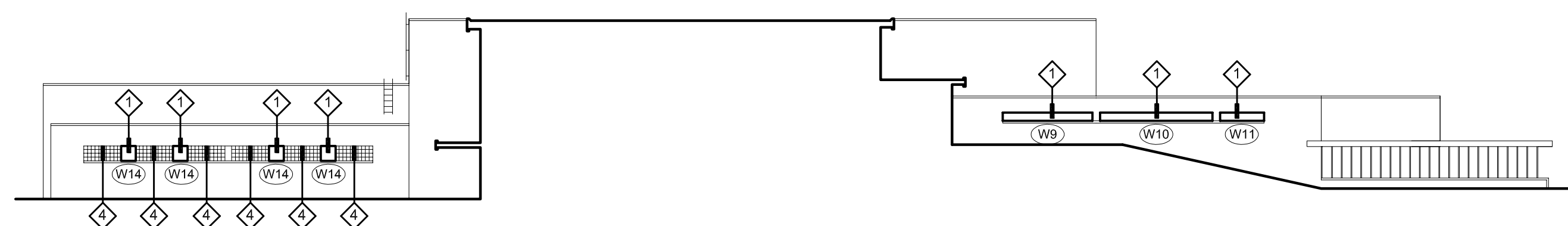

3 SOUTH  
REVISED EXTERIOR ELEVATION  
SCALE: 1"=20'-0"

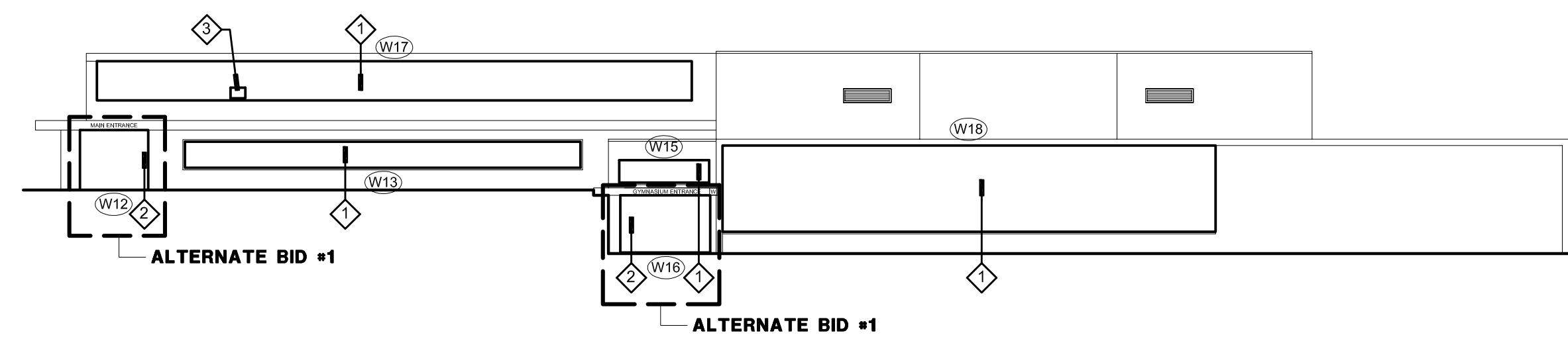

4 EAST  
REVISED EXTERIOR ELEVATION  
SCALE: 1"=20'-0"

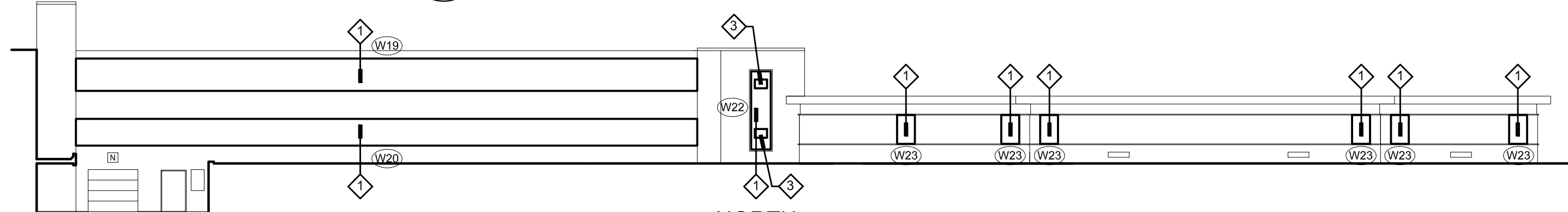

5 NORTH  
REVISED EXTERIOR ELEVATION  
SCALE: 1"=20'-0"

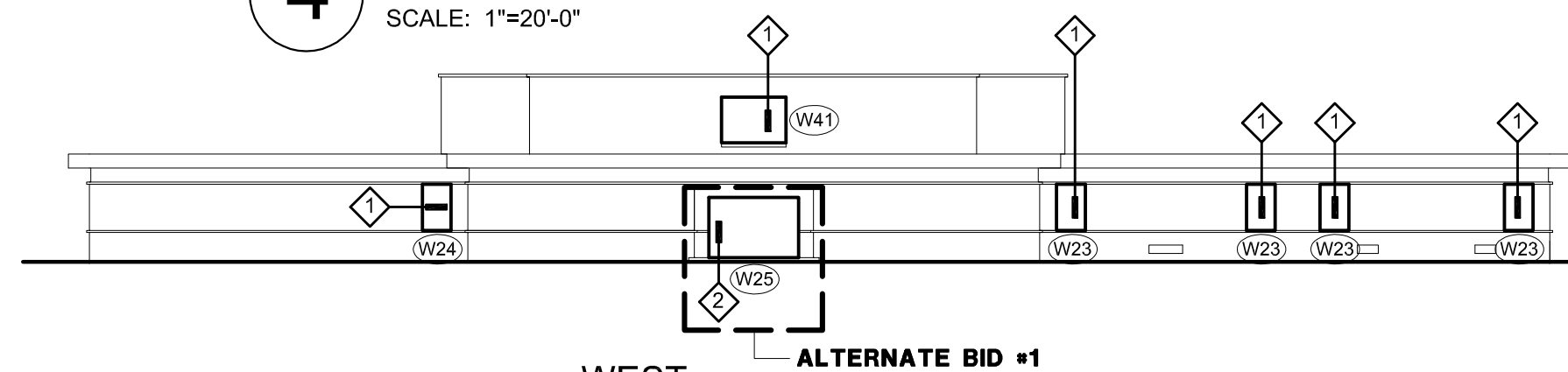

WEST  
6 REVISED EXTERIOR ELEVATION  
SCALE: 1"=20'-0"

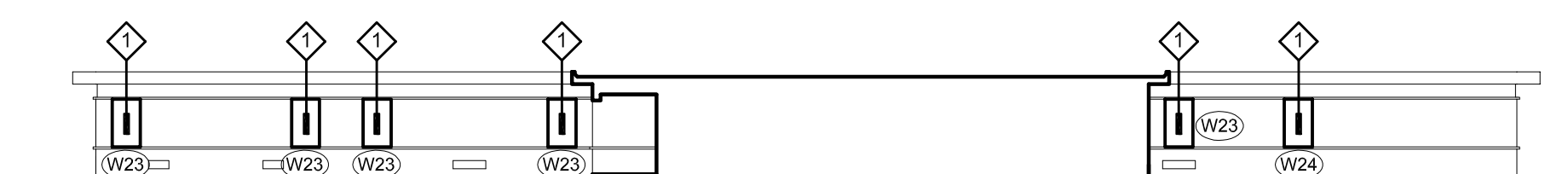

**7** EAST  
REVISED EXTERIOR ELEVATION  
SCALE: 1"=20'-0"

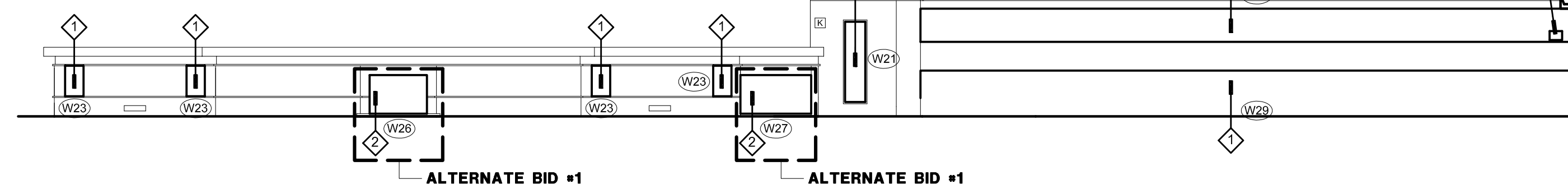

**8** SOUTH  
REVISED EXTERIOR ELEVATION  
SCALE: 1"=20'-0"

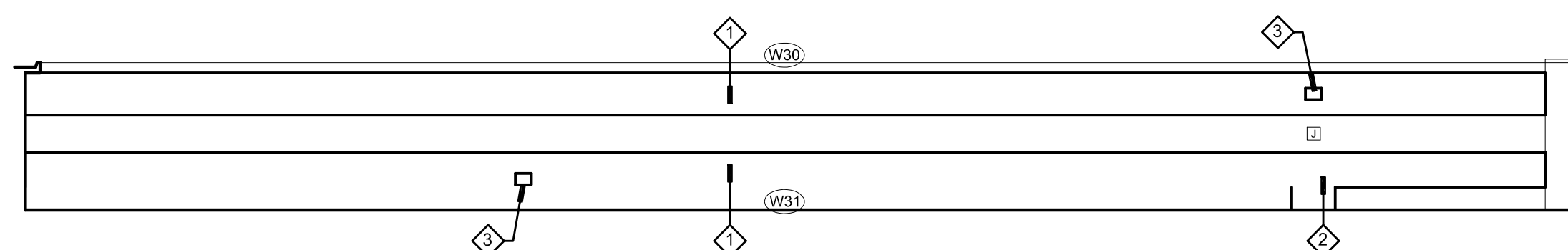

9 SOUTH  
REVISED EXTERIOR ELEVATION  
SCALE: 1"=20'-0"

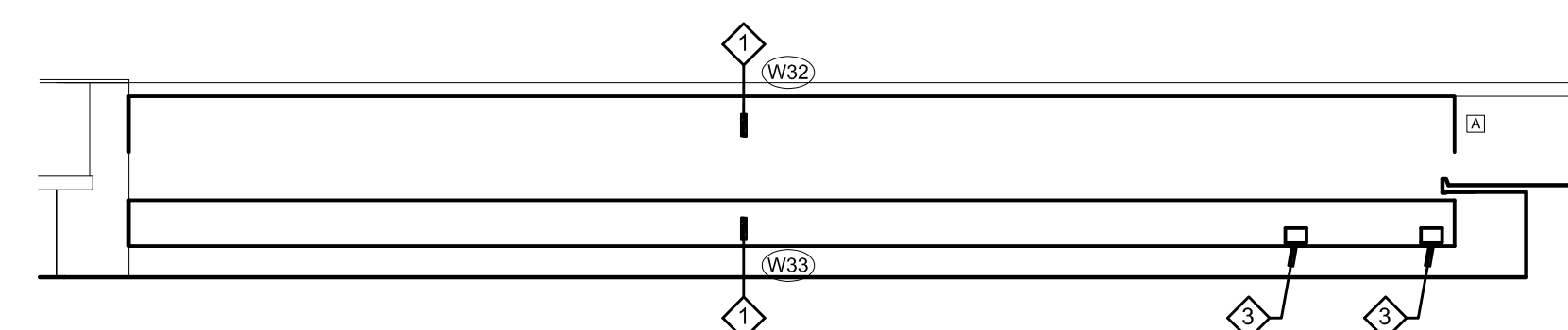

10 NORTH  
REVISED EXTERIOR ELEVATION  
SCALE: 1"=20'-0"

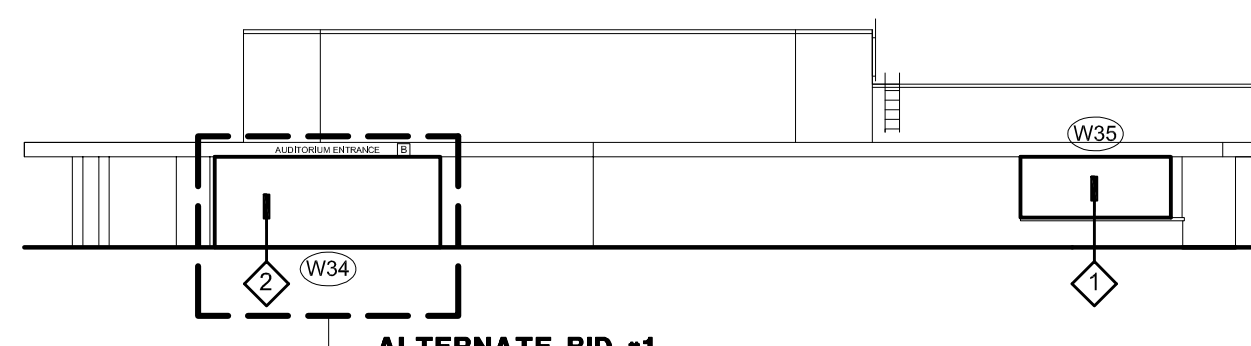

11 NORTH  
REVISED EXTERIOR ELEVATION  
SCALE: 1"=20'-0"

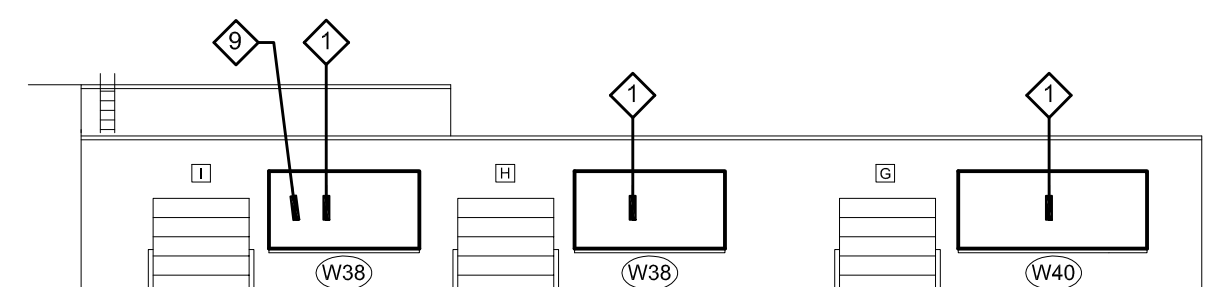

12 WEST  
REVISED EXTERIOR ELEVATION  
SCALE: 1"=20'-0"

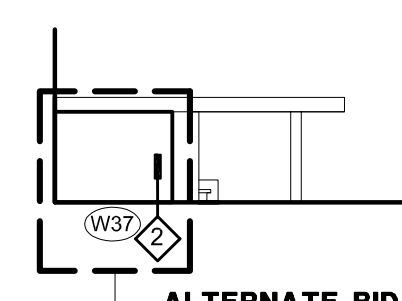

13 SOUTH  
REVISED EXTERIOR ELEVATION  
SCALE: 1"=20'-0"

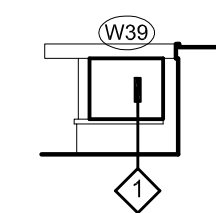

14 WEST  
REVISED EXTERIOR ELEVATION  
SCALE: 1"=20'-0"

# WINDOW SHADE GENERAL NOTES

1. PROVIDE ROLLER SHADES, OUTSIDE MOUNT ON PLASTER OR STEEL HEAD OF WINDOW ADJACENT TO WINDOW FRAME. SEE SPECIFICATIONS.
2. PROVIDE ONE SHADE PER SECTION ON ELEVATIONS. EACH VERTICAL DIVISION DESIGNATES A NEW SECTION.
3. PROVIDE SHADES ON ALL GL-1 WINDOW SECTIONS UNLESS NOTED OTHERWISE. NO SHADES ON LOBBY/CORRIDOR/VESTIBULE/STAIR WINDOWS.
4. PROVIDE SHADES ON ALL GL-2 WINDOW SECTIONS UNLESS NOTED OTHERWISE. NO SHADES FOR POOL, LOCKER ROOMS, TOILET ROOMS AND BOILER ROOM WINDOWS.
5. NO SHADES ON GL-3 PANELS.
6. FIELD VERIFY ALL WINDOW MEASUREMENTS PRIOR TO ORDERING SHADES.

## GENERAL NOTES

1. THE CONTRACTOR SHALL VERIFY ALL EXISTING WINDOW DIMENSIONS PRIOR TO BIDDING. THE DIMENSIONS ON THE DRAWING ARE +/-.
2. PROVIDE BACKER ROD AND SEALANT AROUND PERIMETER OF NEW WINDOW AND ENTRANCE FRAMES - EACH SIDE OF FRAMES.
3. CONTRACTOR IS RESPONSIBLE FOR ADDING STRUCTURAL REINFORCEMENT AS REQUIRED TO MEET STRUCTURAL LOADING FOR ALL WINDOW TYPES.
4. WINDOWS SHALL OPEN AS FAR AS POSSIBLE. AT END OF PROJECT THE OWNER/ARCHITECT SHALL DETERMINE WHICH OPERABLE WINDOWS WILL REQUIRE A 4" MAXIMUM OPENING.
5. PROVIDE A PROPER CAULK JOINT BETWEEN A/C UNITS AND METAL PANELS.
6. PROVIDE TREATED WOOD SHIMS AND BLOCKING AS REQUIRED FOR WINDOW INSTALLATIONS. APPLY A COATING TO THE WOOD BLOCKING SO AS TO NOT CHEMICALLY REACT WITH THE ALUMINUM.
7. CONTRACTOR TO RESTORE ANY DISTURBED GRASS AREAS WITH SEED BACK TO ORIGINAL CONDITIONS AFTER WORK IS COMPLETE.
8. ALL WINDOWS TO BE NON-OPERABLE EXCEPT WINDOW TYPE W8 AND WINDOW TYPE W24.
9. CONTRACTOR TO VERIFY EXACT LOCATIONS AND SIZES OF AIR CONDITIONER UNITS IN NEW WINDOW SYSTEM WITH OWNER.
10. LINTELS AT WINDOWS AND ENTRANCES TO BE PAINTED THE SAME COLOR AS WINDOWS.
11. CONTRACTOR TO PROVIDE INTERIOR METAL TRIM AT FLOORS, WALLS, AND CEILINGS AS REQUIRED TO COVER ANY EXPOSED CONSTRUCTION WHETHER SHOWN ON DETAILS OR NOT.
12. INSULATED METAL PANEL COLOR TO MATCH FRAMING COLOR.
13. CAULK COLOR TO MATCH FRAMING COLOR.

## RENOVATION KEY NOTES

1. INSTALL NEW ALUMINUM WINDOW SYSTEM AND GLAZING COMPLETE.
2. INSTALL NEW ALUMINUM ENTRANCE SYSTEM AND GLAZING COMPLETE.
3. INSTALL EXISTING AIR CONDITIONER IN NEW INSULATED METAL PANEL (GL-3). REINSTALL EXISTING A/C SUPPORTS, INSTALL SEALANT BETWEEN THE PANEL AND THE A/C UNIT TO MATCH PANEL COLOR.
4. INSTALL NEW CAULK AROUND PERIMETER OF GLASS BLOCK.
5. REINSTALL SALVAGED FIB CARD DEVICE AND PROVIDE POWER CONNECTION AS REQUIRED TO NEW ELECTRIC STRIKE.
6. REINSTALL SALVAGED MOTION DETECTOR AND PROVIDE POWER CONNECTION AS REQUIRED.
7. REINSTALL SALVAGED DOOR CHIME AND PROVIDE POWER CONNECTION AS REQUIRED.
8. REINSTALL SALVAGED INTERCOM STATION AND PROVIDE POWER CONNECTION AS REQUIRED.
9. THIS WINDOW TO BE A MOCK-UP WINDOW. SEE SPECIFICATIONS.









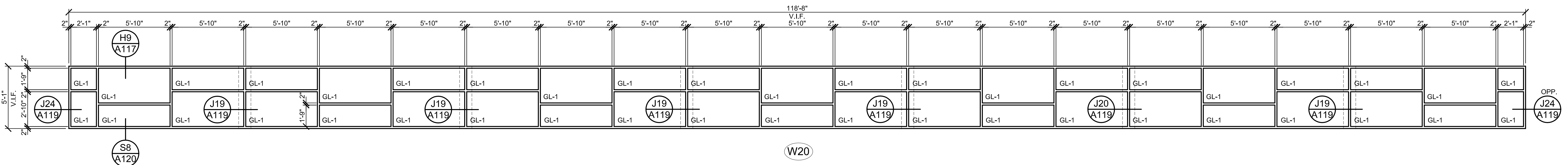
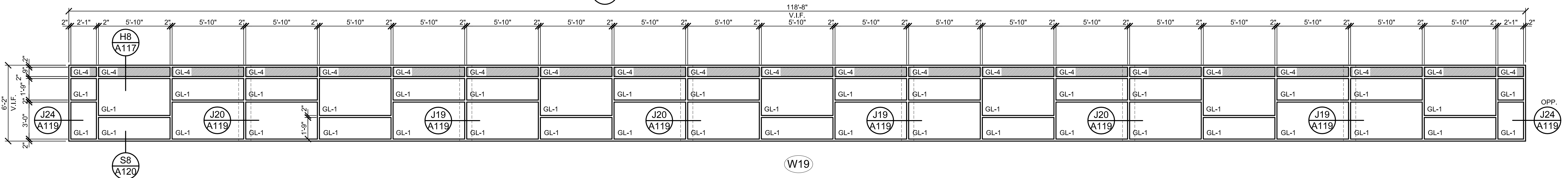
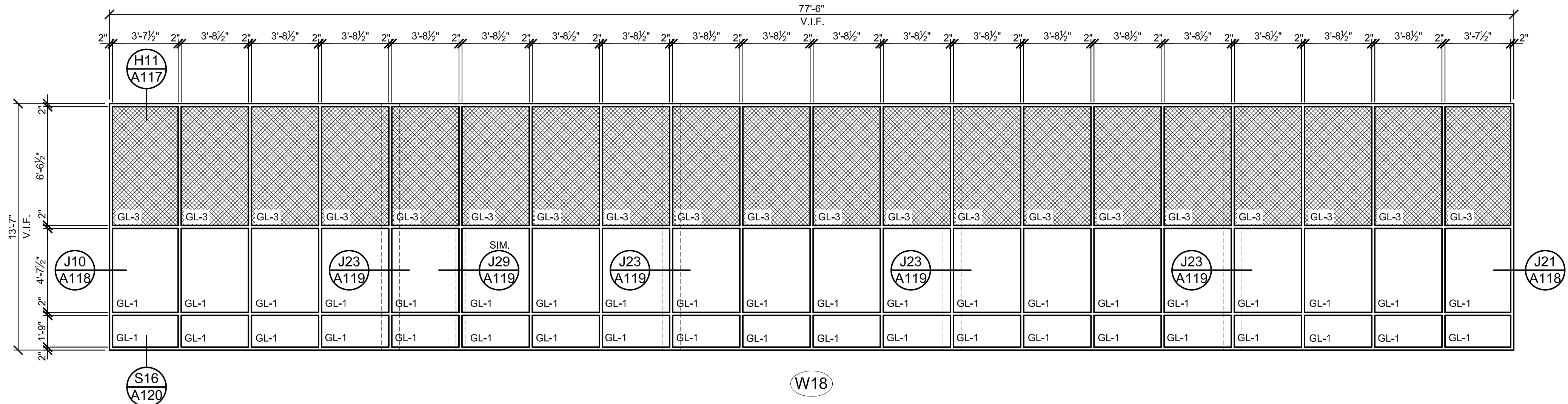
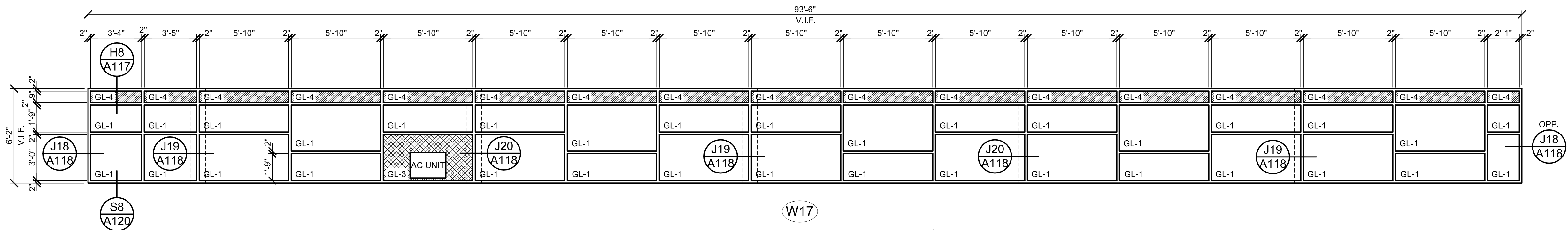

GLASS TYPES	
GL-1	1" INSULATED GLASS
GL-2	1" INSULATED OBSCURE GLASS
GL-3	1" INSULATED METAL PANEL
GL-4	1" SPANDREL GLASS

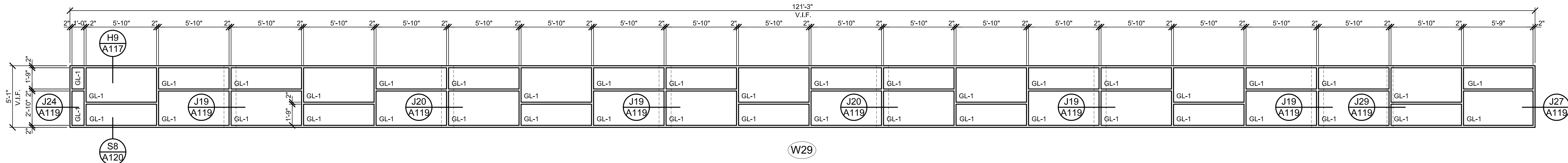
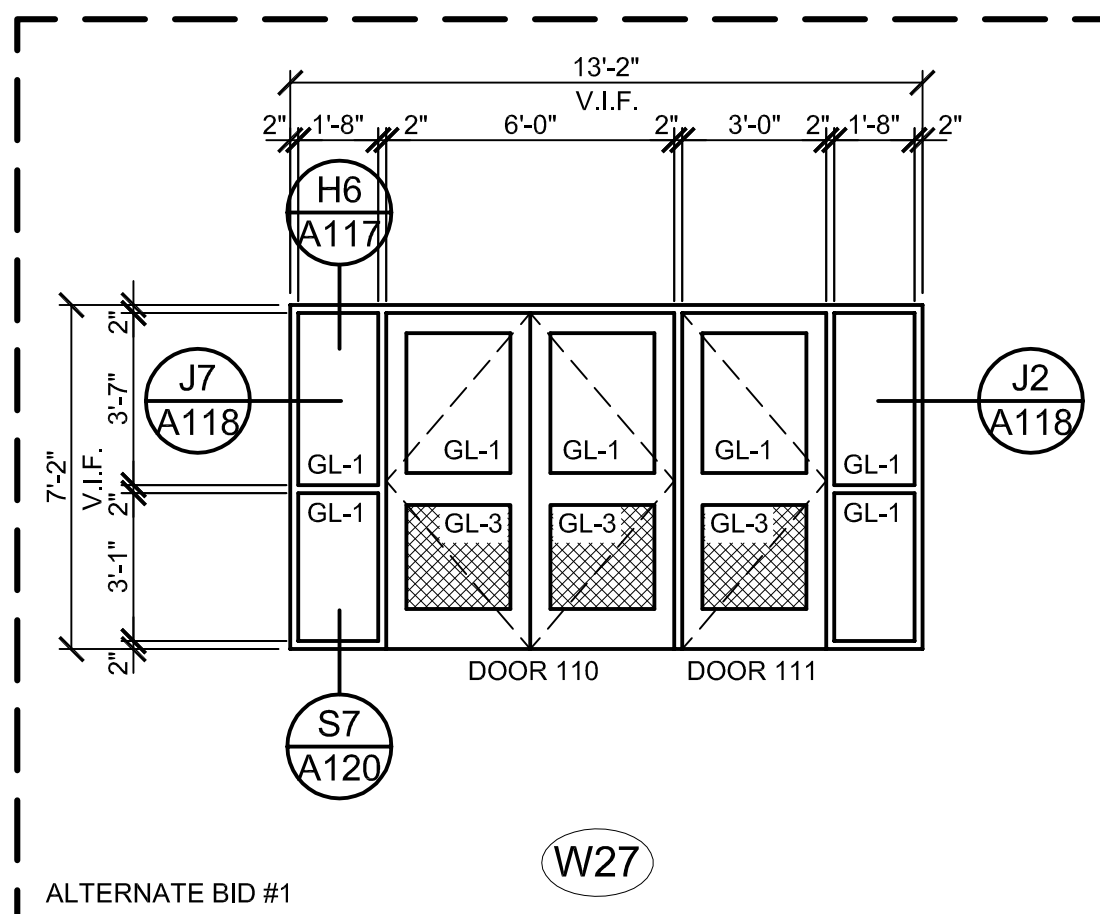
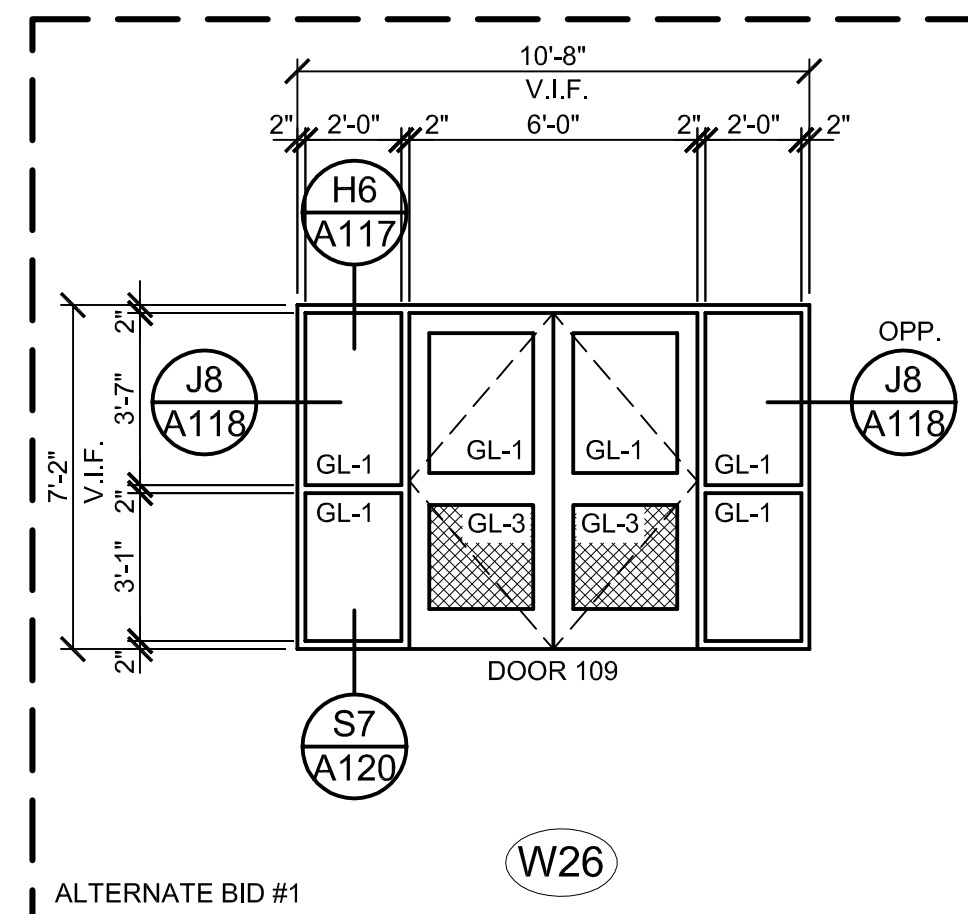
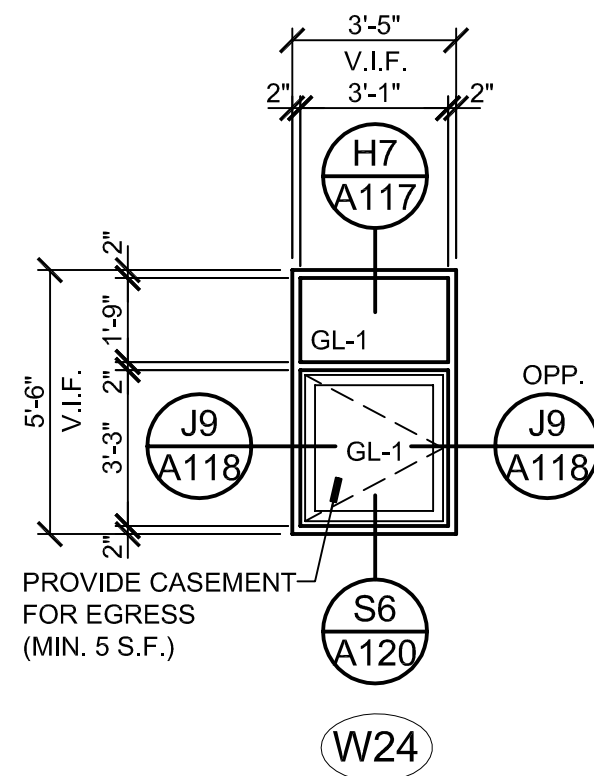
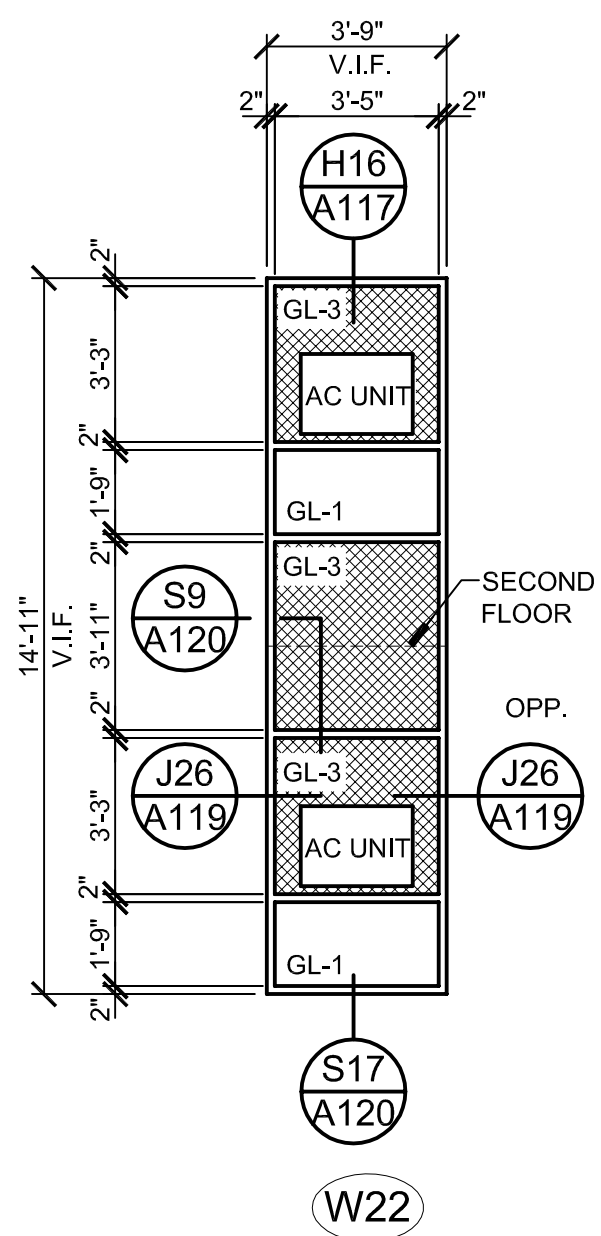

SCALE: 1/4"=1'-0"

## GENERAL NOTES

1. CONTRACTOR IS RESPONSIBLE FOR ADDING STRUCTURAL REINFORCEMENT AS REQUIRED TO MEET STRUCTURAL LOADING FOR ALL WINDOW TYPES.
2. SEE SHEET A109 FOR ADDITIONAL NOTES.
3. ANCHORING TO BE DETERMINED BY MANUFACTURER, BUT IF CLIP ANCHORS ARE USED, CONTRACTOR IS RESPONSIBLE TO PROVIDE REQUIRED INTERIOR TRIM LARGELY ENOUGH TO ALLOW ANCHORS TO BE INSTALLED.
4. DIMENSIONS SHOWN ARE TAKEN FROM EXISTING INTERIOR JAMB TO EXISTING INTERIOR JAMB, AND FROM EXISTING INTERIOR STOOL TO EXISTING INTERIOR HEAD.
5. OUTSIDE FACE OF NEW FRAME TO LINE WITH OUTSIDE FACE OF EXISTING FRAME UNLESS NOTED OTHERWISE.
6. CONTRACTOR TO FIELD MEASURE ALL DOOR AND WINDOW OPENINGS.
7. PROVIDE AWNING TYPE WINDOWS WHERE DESIGNATED ON WINDOW TYPE ELEVATIONS.
8. CONTRACTOR TO PROVIDE INTERIOR MOLD TRIM AT FLOORS, WALLS AND CEILINGS AS REQUIRED TO COVER ANY EXPOSED CONSTRUCTION WHETHER SHOWN ON DETAILS OR NOT.

GLASS TYPES	
GL-1	1" INSULATED GLASS
GL-2	1" INSULATED OBSCURE GLASS
GL-3	1" INSULATED METAL PANEL
GL-4	1" SPANDREL GLASS





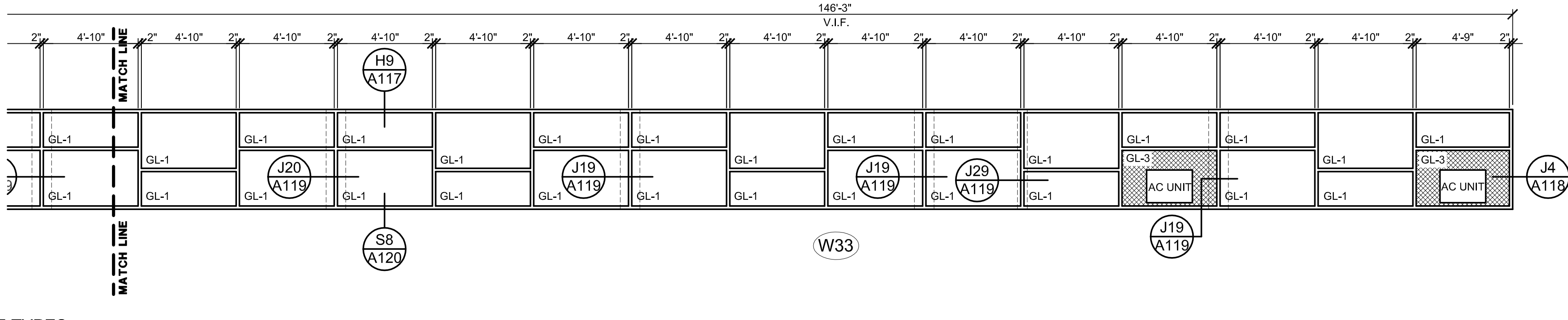
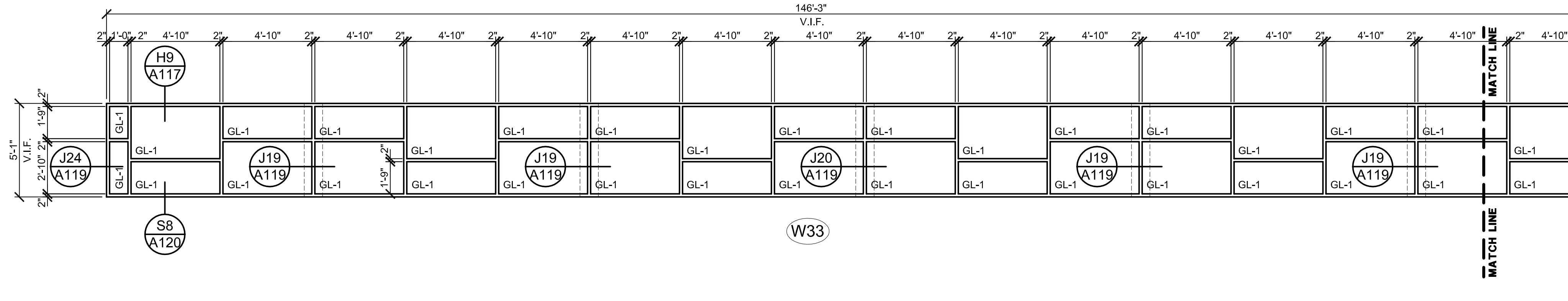
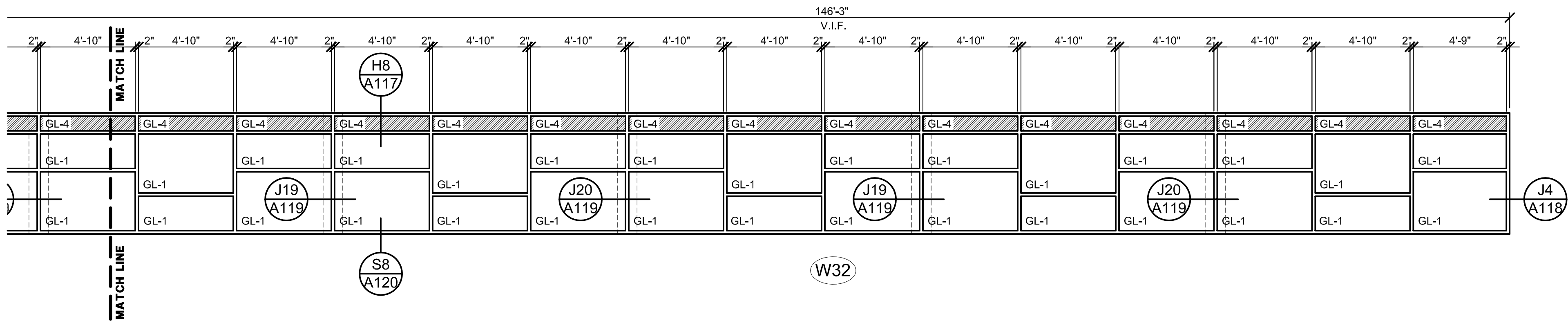
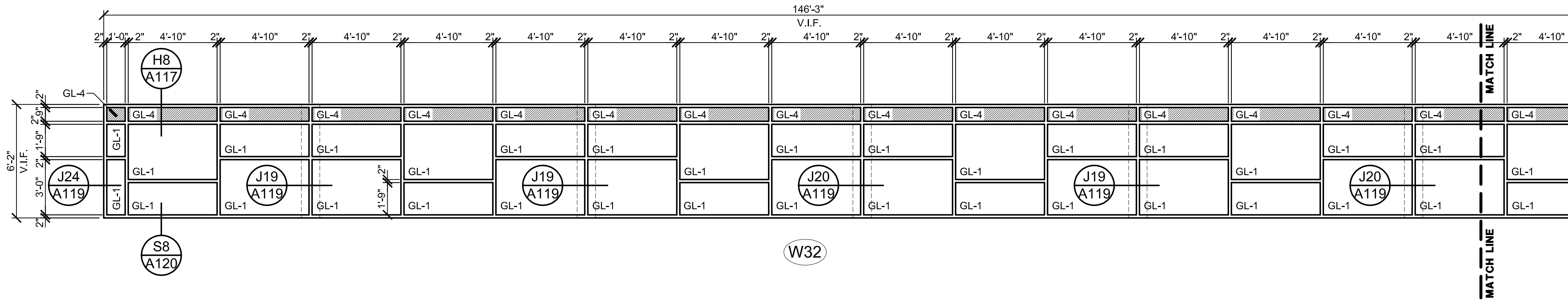

FRAME TYPES

SCALE: 1/4"=1'-0"

GENERAL NOTES

1. CONTRACTOR IS RESPONSIBLE FOR ADDING STRUCTURAL REINFORCEMENT AS REQUIRED TO MEET STRUCTURAL LOADING FOR ALL WINDOW TYPES.
2. SEE SHEET A109 FOR ADDITIONAL NOTES.
3. ANCHORING TO BE DETERMINED BY MANUFACTURER, BUT IF CLIP ANCHORS ARE USED, CONTRACTOR IS RESPONSIBLE TO PROVIDE REQUIRED INTERIOR TRIM LARGE ENOUGH TO COVER ANCHOR CLIPS.
4. DIMENSIONS SHOWN ARE TAKEN FROM EXISTING INTERIOR JAMB TO EXISTING INTERIOR JAMB, AND FROM EXISTING INTERIOR STOOL TO EXISTING INTERIOR HEAD.
5. OUTSIDE FACE OF NEW FRAME TO LINE WITH OUTSIDE FACE OF EXISTING FRAME UNLESS NOTED OTHERWISE.
6. CONTRACTOR TO FIELD MEASURE ALL DOOR AND WINDOW OPENINGS.
7. PROVIDE AWNING TYPE WINDOWS WHERE DESIGNATED ON WINDOW TYPE ELEVATIONS.
8. CONTRACTOR TO PROVIDE INTERIOR METAL TRIM AT FLOORS, WALLS AND CEILINGS AS REQUIRED TO COVER ANY EXPOSED CONSTRUCTION WHETHER SHOWN ON DETAILS OR NOT.

GLASS TYPES

GL-1	1" INSULATED GLASS
GL-2	1" INSULATED OBSCURE GLASS
GL-3	1" INSULATED METAL PANEL
GL-4	1" SPANDREL GLASS

SHEET IDENTIFICATION

FRAME TYPES

PROJECT INFORMATION	
Date	October 14, 2015
Rev. Date	
RIJA Proj#	2014-044

**Richard L. Johnson Associates, Inc.**  
architects • interior designers  
4703 Charles Street; Rockford, IL 61108  
815/398-1231 815/398-1280 Fax  
[www.rljarch.com](http://www.rljarch.com)  
© RICHARD L. JOHNSON ASSOCIATES, INC.

<div style="text-align: center;"> <b>A116</b>          OF  <b>20</b> </div>	SHEET NUMBER		PROJECT INFORMATION	
			Date	October 14, 2015
			Rev. Date	
			RLJA Proj.	2014-044

DOOR SCHEDULE - ALTERNATE BID #1													
DOOR NO.	DOORS				DOOR TYPE		FRAMES		DOOR GLAZING	HDWR GROUP	LABEL	REMARKS	
	SG/PR	WIDTH	HEIGHT	THICK	MTL	ELEV.	MTL	ELEV.					
105	PR	3'-0"	7'-0"	2 1/4"	AL	D1	AL	W12	GL-1, 3	01	NONE	-	
106	PR	3'-0"	7'-0"	2 1/4"	AL	D1	AL	W16	GL-1, 3	01	NONE	-	
107	PR	3'-0"	7'-0"	2 1/4"	AL	D1	AL	W16	GL-1, 3	01	NONE	-	
108	PR	3'-0"	7'-0"	2 1/4"	AL	D1	AL	W25	GL-1, 3	02	NONE	-	
109	PR	3'-0"	7'-0"	2 1/4"	AL	D1	AL	W26	GL-1, 3	01	NONE	-	
110	PR	3'-0"	7'-0"	2 1/4"	AL	D1	AL	W27	GL-1, 3	02	NONE	-	
111	SG	3'-0"	7'-0"	2 1/4"	AL	D1	AL	W27	GL-1, 3	03	NONE	-	
113	PR	3'-0"	7'-0"	2 1/4"	AL	D1	AL	W34	GL-1, 3	02	NONE	-	
114	PR	3'-0"	7'-0"	2 1/4"	AL	D1	AL	W34	GL-1, 3	01	NONE	-	
115	PR	3'-0"	7'-0"	2 1/4"	AL	D1	AL	W37	GL-1, 3	01	NONE	-	

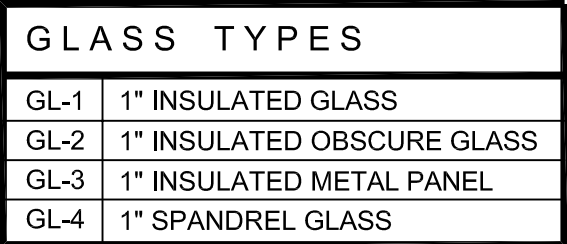

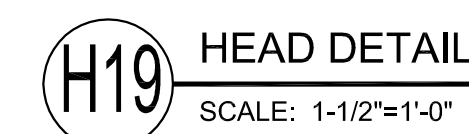
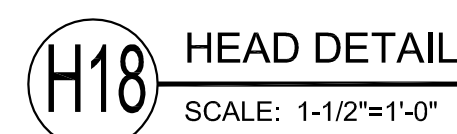
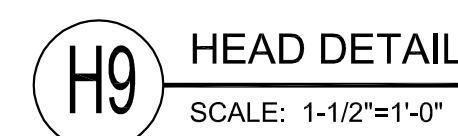
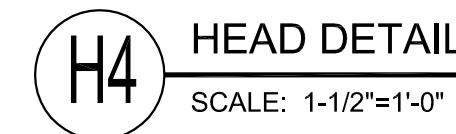

CONTRACTOR HAS THE OPTION  
TO USE HEAD RECEPTORS AT  
HEAD LOCATIONS

GENERAL NOTES

- |  |   |
|--|---|
| 1. CONTRACTOR IS RESPONSIBLE FOR ADDING STRUCTURAL REINFORCEMENT AS REQUIRED TO MEET STRUCTURAL LOADING FOR ALL WINDOW TYPES.  | 5. OUTSIDE FACE OF NEW FRAME TO LINE WITH OUTSIDE FACE OF EXISTING FRAME UNLESS NOTED OTHERWISE.  |
| 2. SEE SHEET A109 FOR ADDITIONAL NOTES.  | 6. CONTRACTOR TO FIELD MEASURE ALL DOOR AND WINDOW OPENINGS.  |
| 3. ANCHORING TO BE DETERMINED BY MANUFACTURER, BUT IF CLIP ANCHORS ARE USED, CONTRACTOR IS RESPONSIBLE TO PROVIDE REQUIRED INTERIOR TRIM LARGE ENOUGH TO COVER ANCHOR CLIPS. | 7. PROVIDE AWNING TYPE WINDOWS WHERE DESIGNATED ON WINDOW TYPE ELEVATIONS.  |
| 4. DIMENSIONS SHALL BE TAKEN FROM EXISTING INTERIOR JAMB TO EXISTING INTERIOR JAMB, AND FROM EXISTING INTERIOR STOL TO EXISTING INTERIOR HEAD.                               | 8. CONTRACTOR TO PROVIDE INTERIOR METAL TRIM AT FLOORS, WALLS AND CEILINGS AS REQUIRED TO COVER ANY EXPOSED CONSTRUCTION WHETHER SHOWN ON DETAILS OR NOT. |



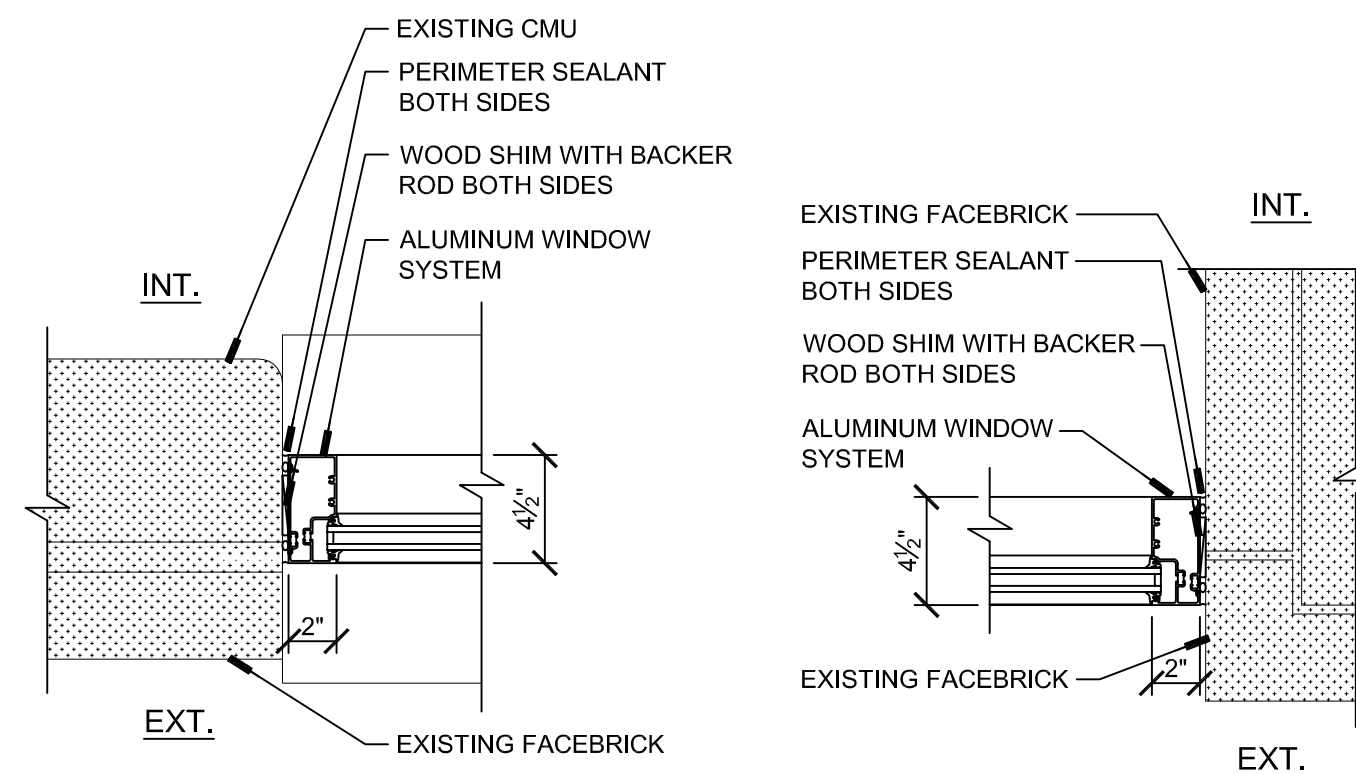

**J1** JAMB DETAIL  
SCALE: 1-1/2"=1'-0"

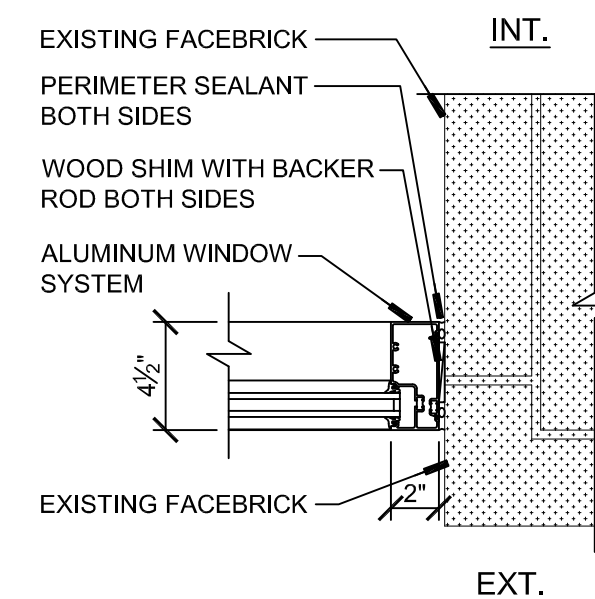

**J2** JAMB DETAIL  
SCALE: 1-1/2"=1'-0"

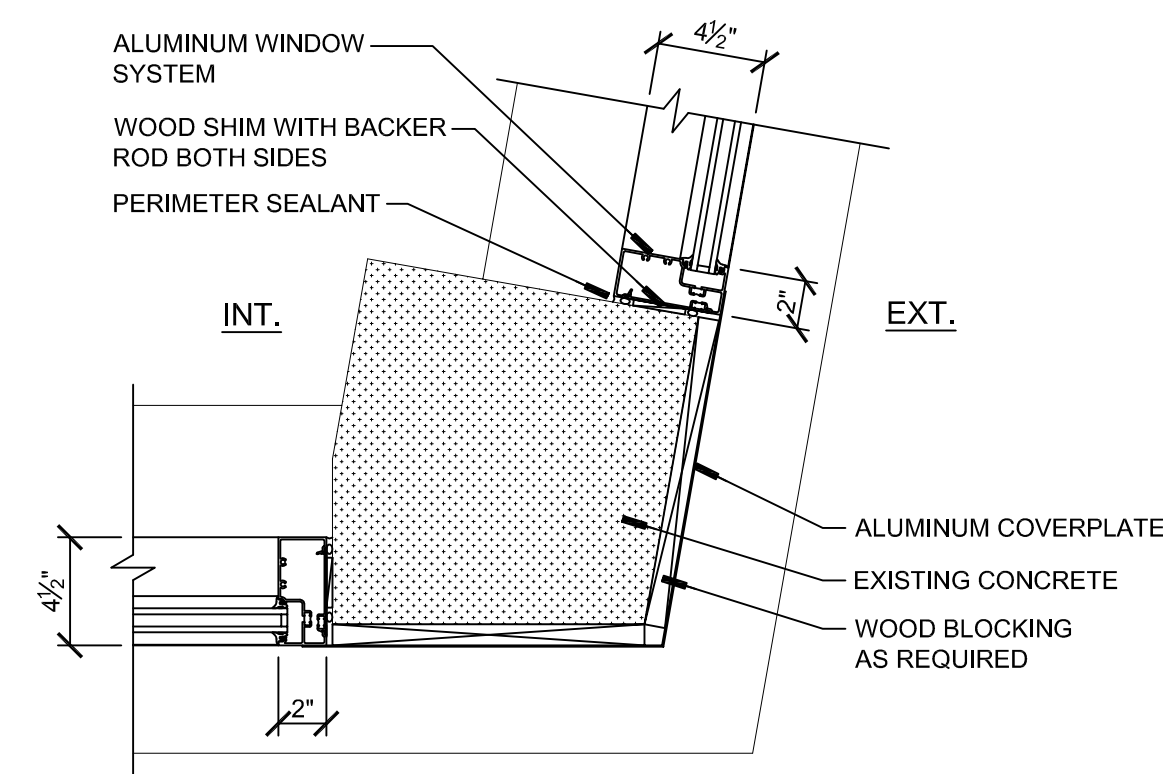

**J3** JAMB DETAIL  
SCALE: 1-1/2"=1'-0"

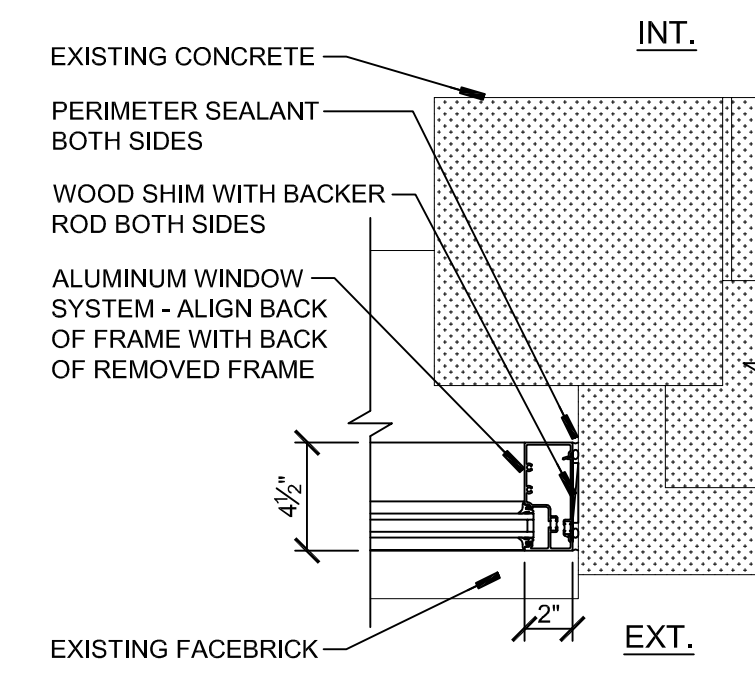

**J4** JAMB DETAIL  
SCALE: 1-1/2"=1'-0"

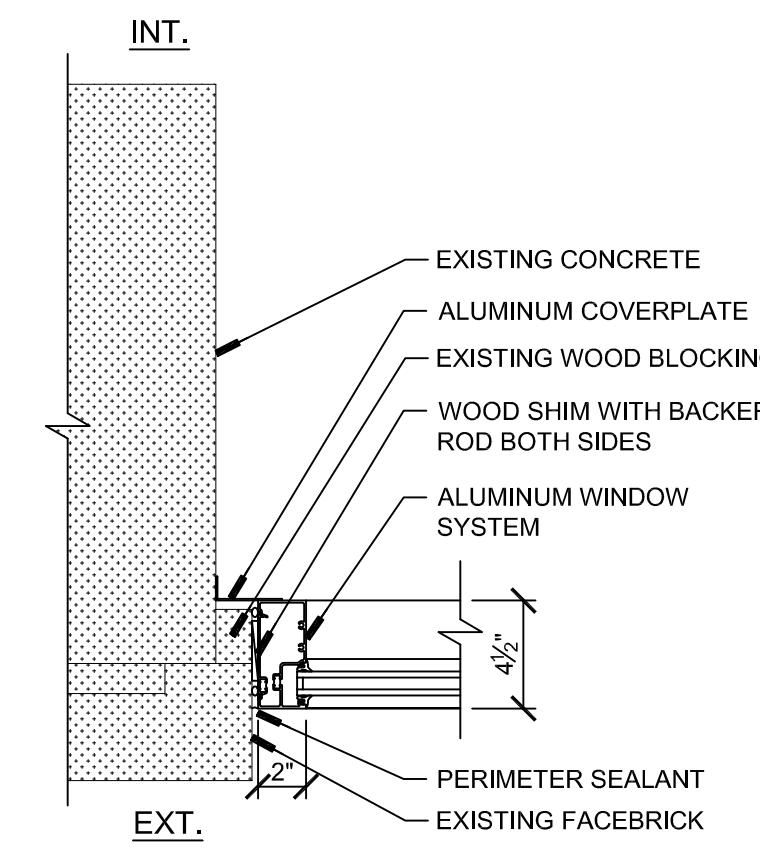

**J5** JAMB DETAIL  
SCALE: 1-1/2"=1'-0"

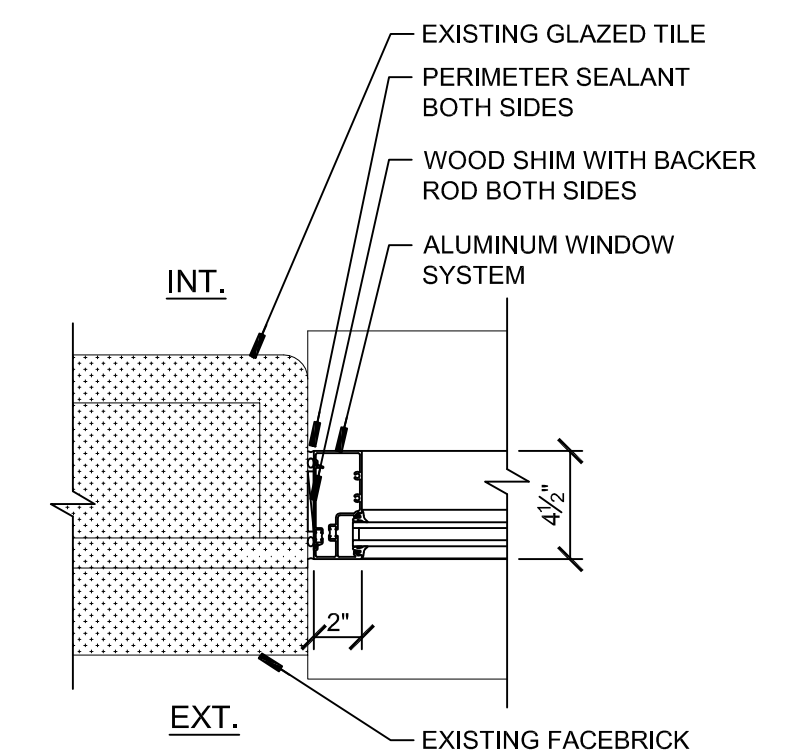

**J6** JAMB DETAIL  
SCALE: 1-1/2"=1'-0"

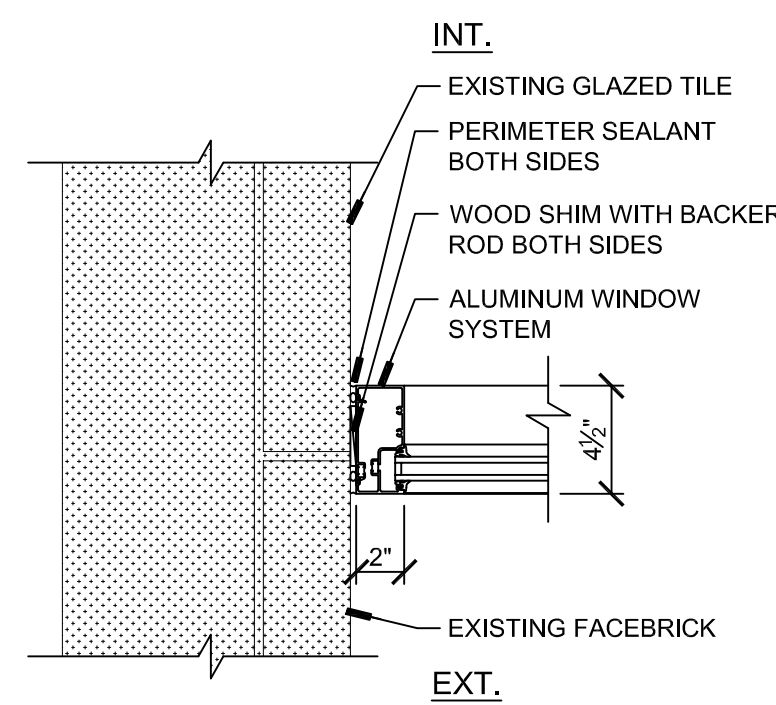

**J7** JAMB DETAIL  
SCALE: 1-1/2"=1'-0"

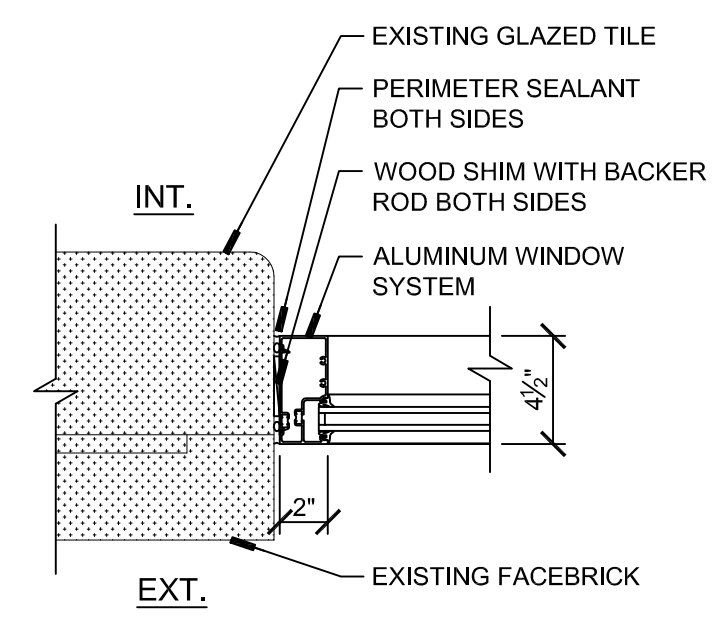

**J8** JAMB DETAIL  
SCALE: 1-1/2"=1'-0"

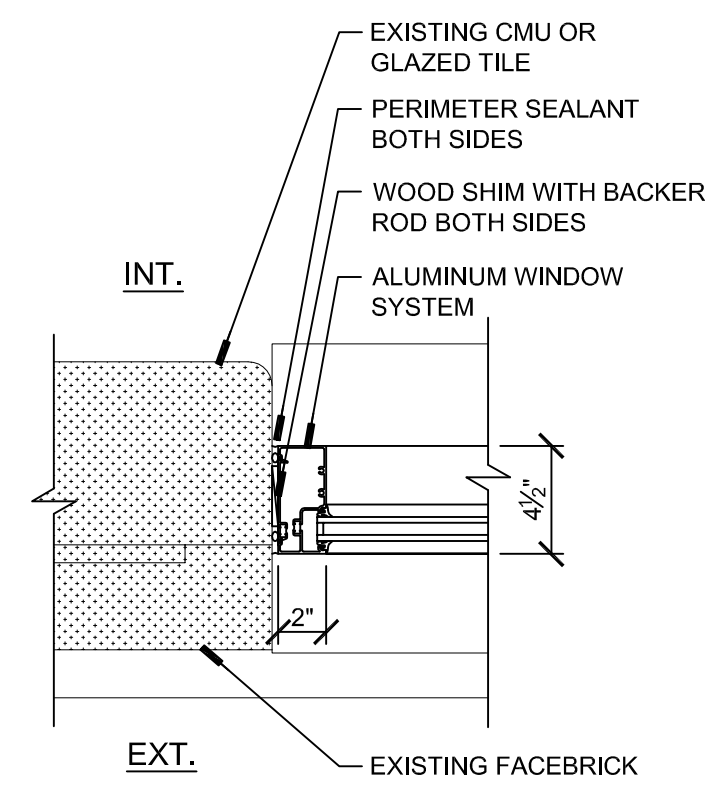

**J9** JAMB DETAIL  
SCALE: 1-1/2"=1'-0"

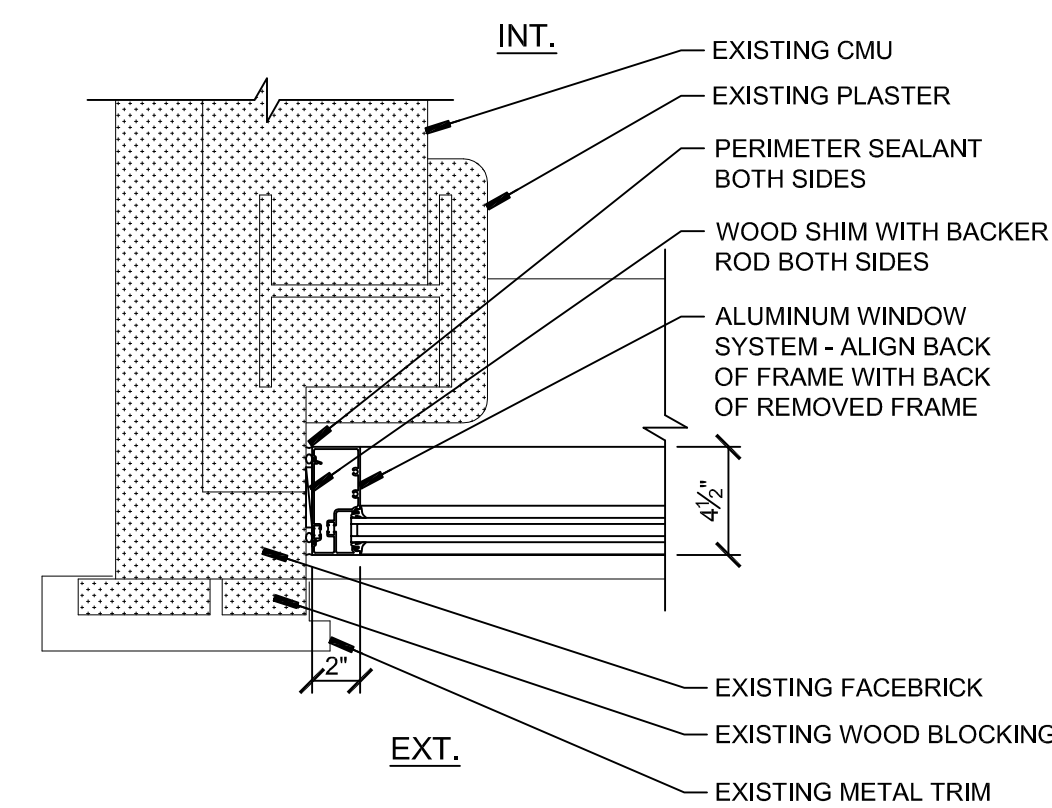

**J10** JAMB DETAIL  
SCALE: 1-1/2"=1'-0"

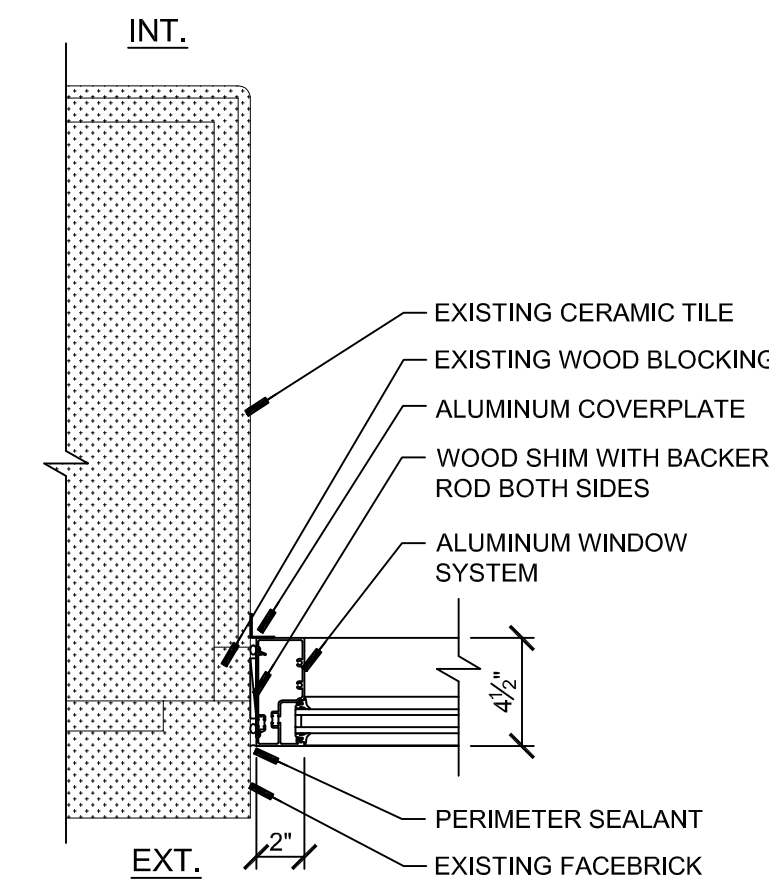

**J11** JAMB DETAIL  
SCALE: 1-1/2"=1'-0"

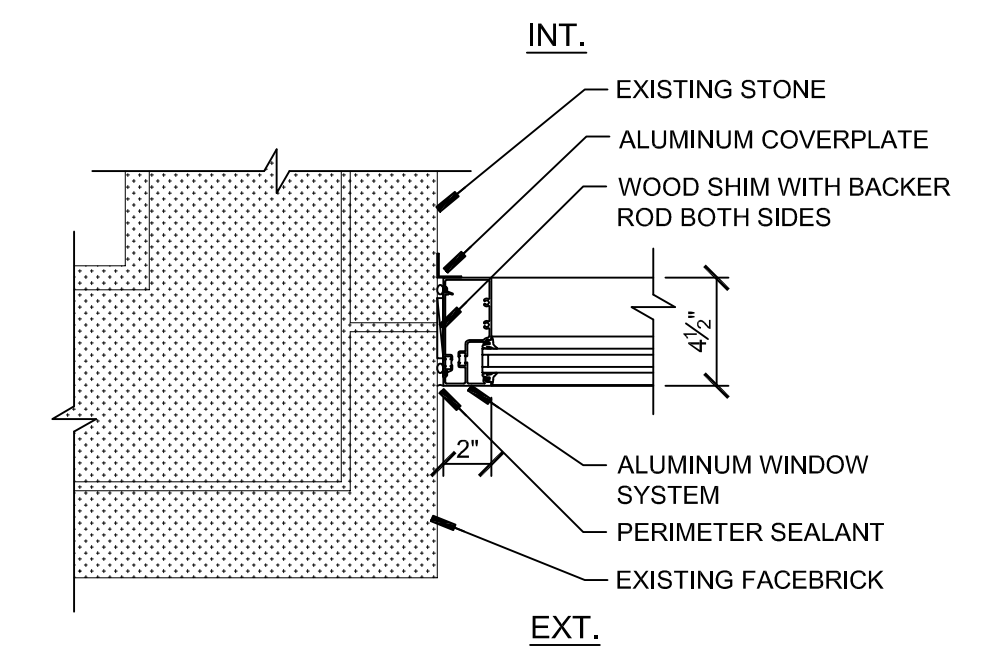

**J12** JAMB DETAIL  
SCALE: 1-1/2"=1'-0"

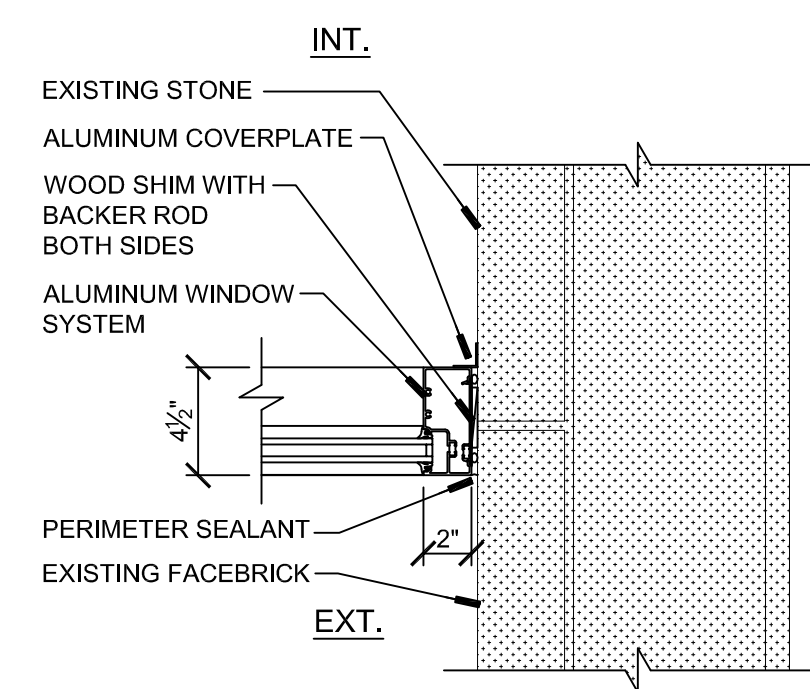

**J13** JAMB DETAIL  
SCALE: 1-1/2"=1'-0"

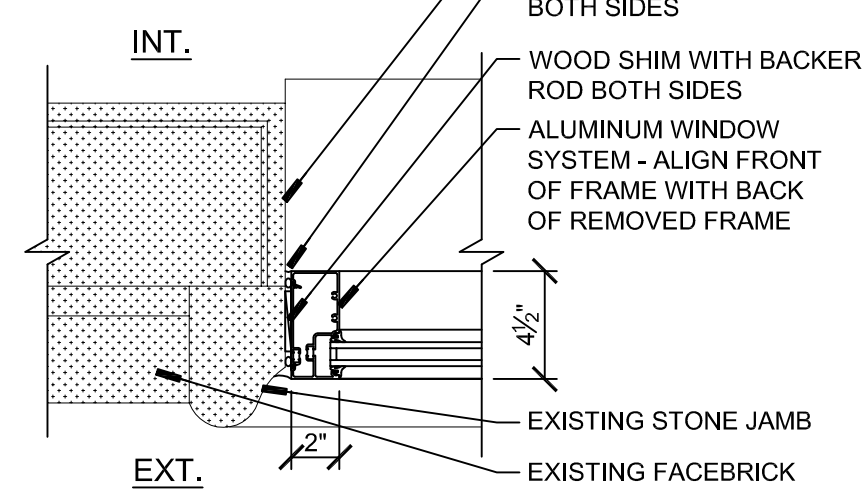

**J14** JAMB DETAIL  
SCALE: 1-1/2"=1'-0"

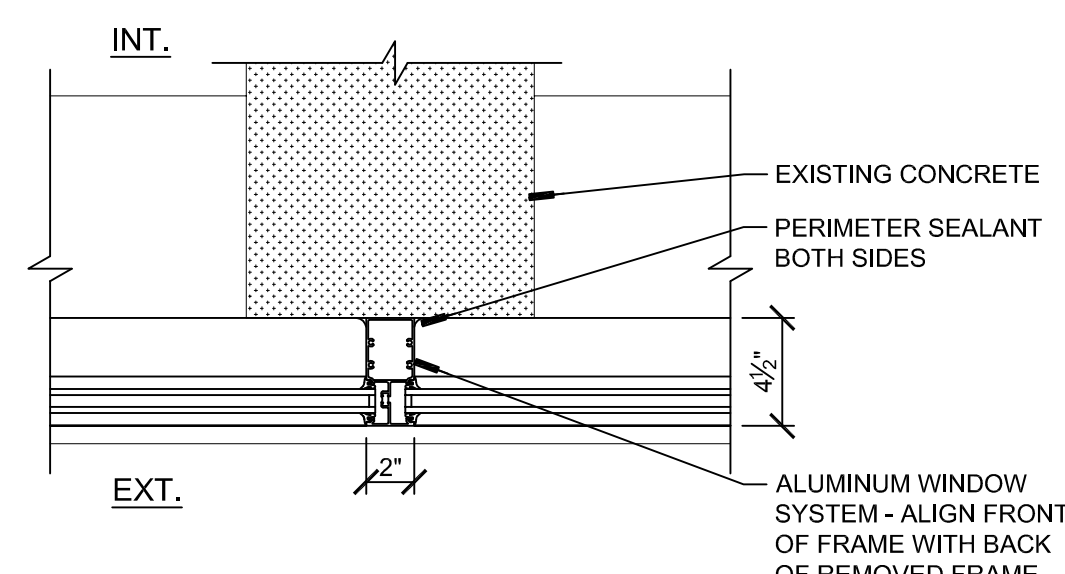

**J15** JAMB DETAIL  
SCALE: 1-1/2"=1'-0"

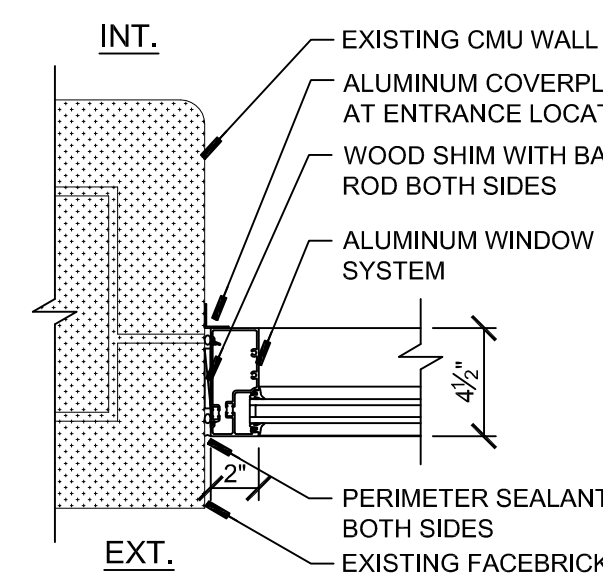

**J16** JAMB DETAIL  
SCALE: 1-1/2"=1'-0"

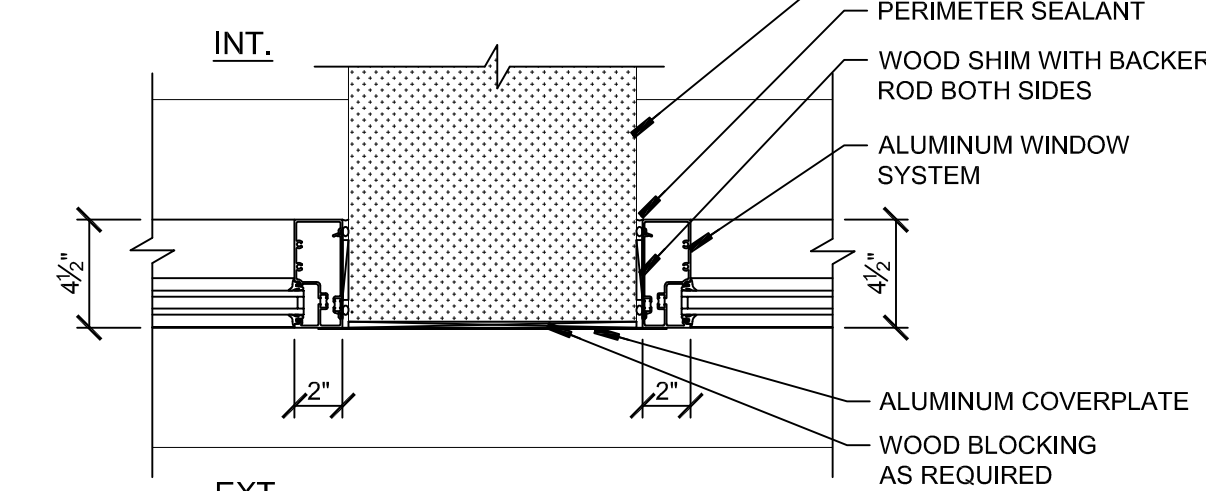

**J17** JAMB DETAIL  
SCALE: 1-1/2"=1'-0"

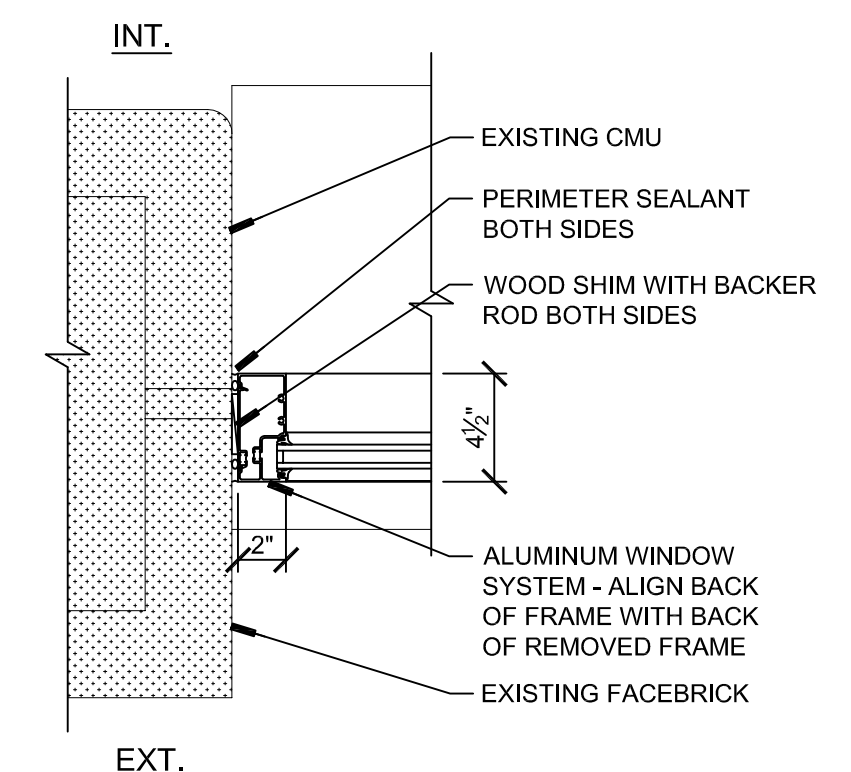

**J18** JAMB DETAIL  
SCALE: 1-1/2"=1'-0"

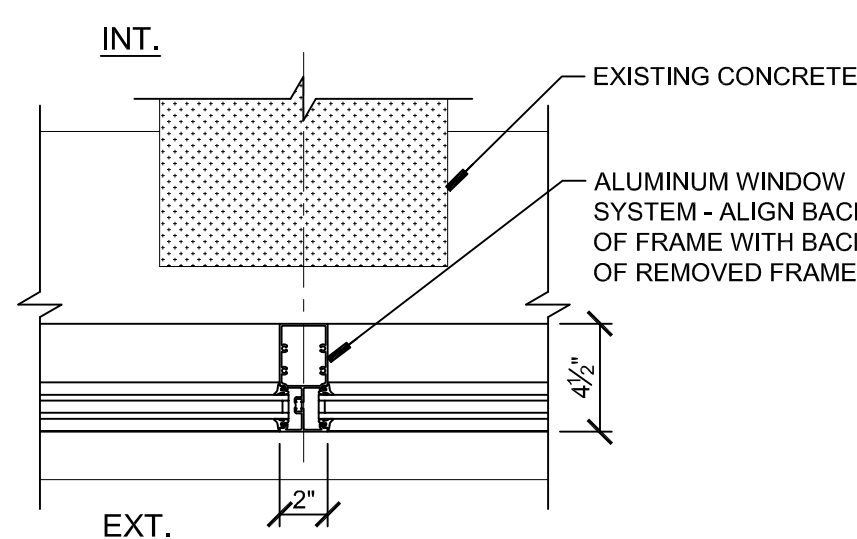

**J19** JAMB DETAIL  
SCALE: 1-1/2"=1'-0"

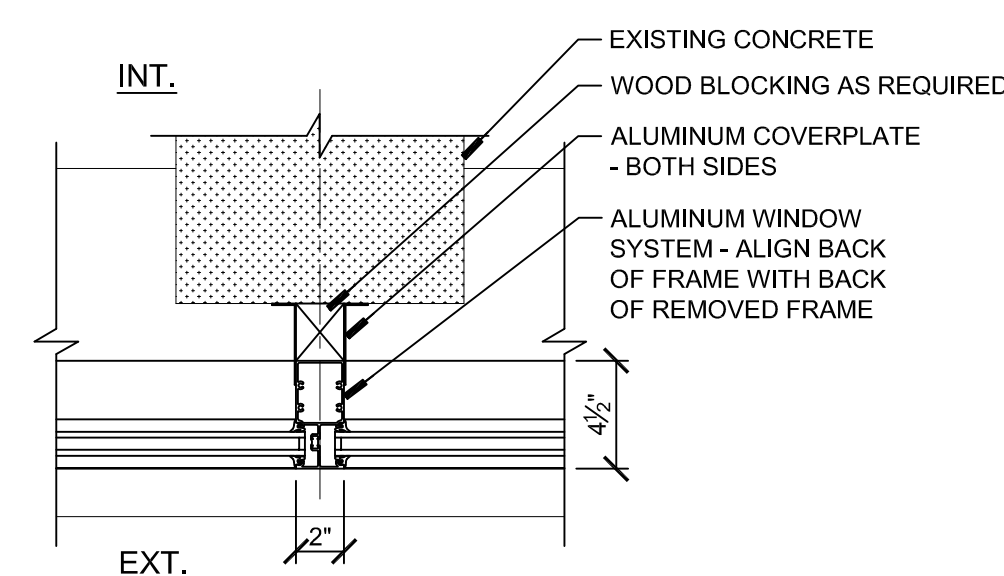

**J20** JAMB DETAIL  
SCALE: 1-1/2"=1'-0"

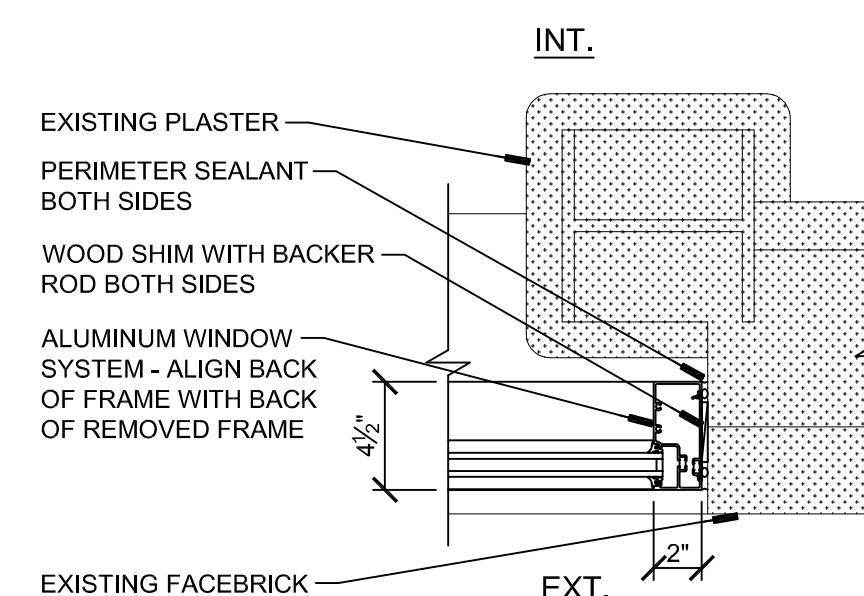

**J21** JAMB DETAIL  
SCALE: 1-1/2"=1'-0"

#### GENERAL NOTES

- |  |   |
|--|---|
| 1. CONTRACTOR IS RESPONSIBLE FOR ADDING STRUCTURAL REINFORCEMENT AS REQUIRED TO MEET STRUCTURAL LOADING FOR ALL WINDOW TYPES.<br>2. SEE SHEET A109 FOR ADDITIONAL NOTES.<br>3. ANCHORING TO BE DETERMINED BY MANUFACTURER, BUT IF CLIP ANCHORS ARE USED, CONTRACTOR IS RESPONSIBLE TO PROVIDE REQUIRED INTERIOR TRIM LARGE ENOUGH TO COVER CLIP ANCHORS.<br>4. DIMENSIONS SHOWN ARE TAKEN FROM EXISTING INTERIOR JAMB TO EXISTING INTERIOR JAMB, AND FROM EXISTING INTERIOR STOOL TO EXISTING INTERIOR HEAD. | 5. OUTSIDE FACE OF NEW FRAME TO LINE WITH OUTSIDE FACE OF EXISTING FRAME UNLESS NOTED OTHERWISE.<br>6. CONTRACTOR TO FIELD MEASURE ALL DOOR AND WINDOW OPENINGS.<br>7. PROVIDE AWNING TYPE WINDOWS WHERE DESIGNATED ON WINDOW TYPE ELEVATIONS.<br>8. CONTRACTOR TO PROVIDE INTERIOR METAL TRIM AT FLOORS, WALLS AND CEILINGS AS REQUIRED TO COVER ANY EXPOSED CONSTRUCTION WHETHER SHOWN ON DETAILS OR NOT. |
|--|---|

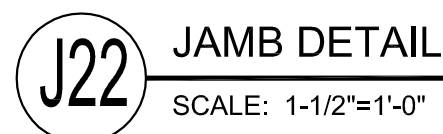

1. CONTRACTOR IS RESPONSIBLE FOR ADDING STRUCTURAL REINFORCEMENT AS REQUIRED TO MEET STRUCTURAL LOADING FOR ALL WINDOW TYPES.	5. OUTSIDE FACE OF NEW FRAME TO LINE WITH OUTSIDE FACE OF EXISTING FRAME UNLESS NOTED OTHERWISE.
2. SEE SHEET A109 FOR ADDITIONAL NOTES.	6. CONTRACTOR TO FIELD MEASURE ALL DOOR AND WINDOW OPENINGS.
3. ANCHORING TO BE DETERMINED BY MANUFACTURER, BUT IF CLIP ANCHORS ARE USED, CONTRACTOR IS RESPONSIBLE TO PROVIDE REQUIRED INTERIOR TRIM LARGE ENOUGH TO COVER ANCHORS.	7. PROVIDE AWNING TYPE WINDOWS WHERE DESIGNATED ON WINDOW TYPE ELEVATIONS.
4. DIMENSIONS SHOWN ARE TAKEN FROM EXISTING INTERIOR JAMB TO EXISTING INTERIOR JAMB, AND FROM EXISTING INTERIOR STOOL TO EXISTING INTERIOR HEAD.	8. CONTRACTOR TO PROVIDE INTERIOR METAL TRIM AT FLOORS, WALLS AND CEILING AS REQUIRED TO COVER ANY EXPOSED CONSTRUCTION WHETHER SHOWN ON DETAILS OR NOT.

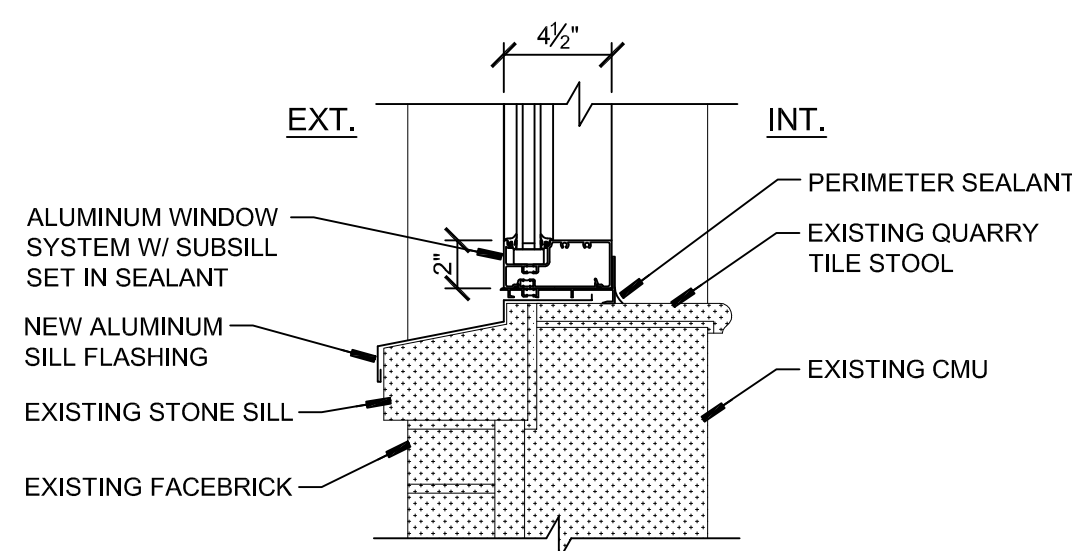

**S1** SILL DETAIL  
SCALE: 1-1/2"=1'-0"

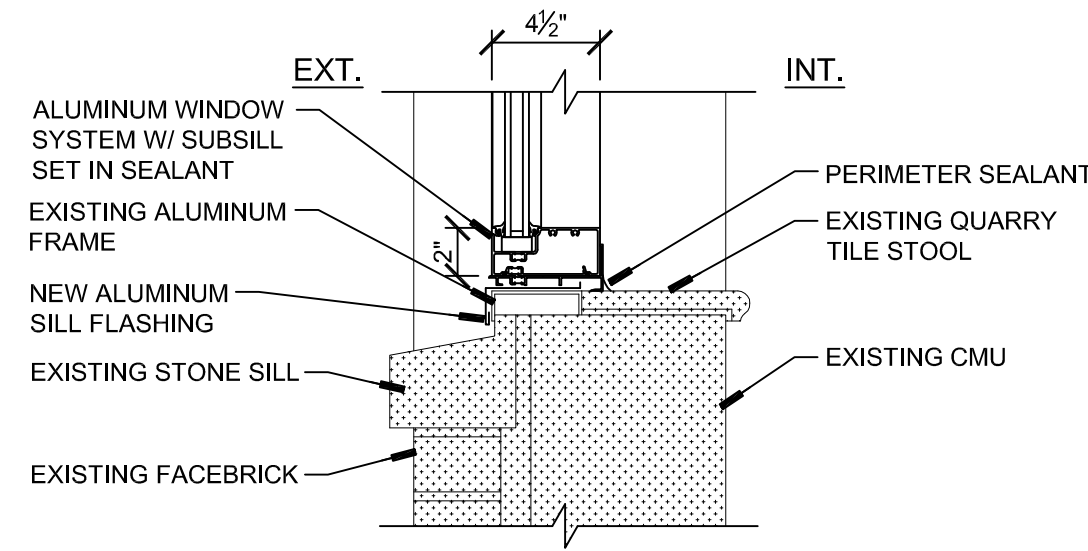

**S2** SILL DETAIL  
SCALE: 1-1/2"=1'-0"

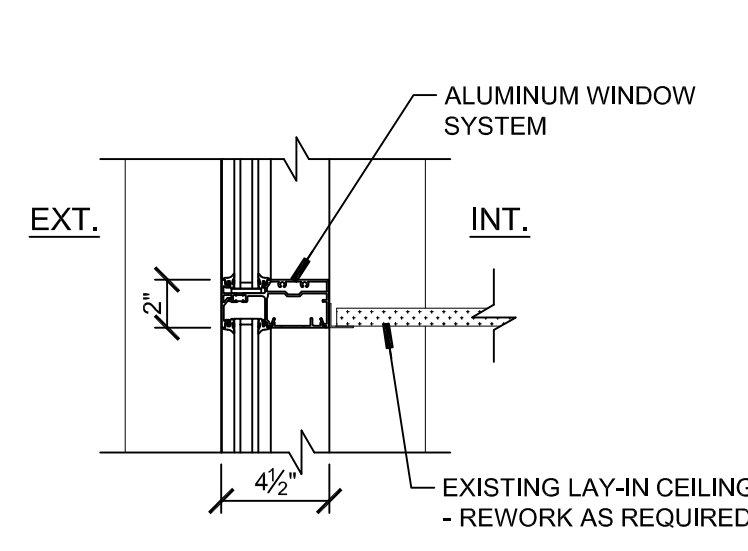

**S3** SILL DETAIL  
SCALE: 1-1/2"=1'-0"

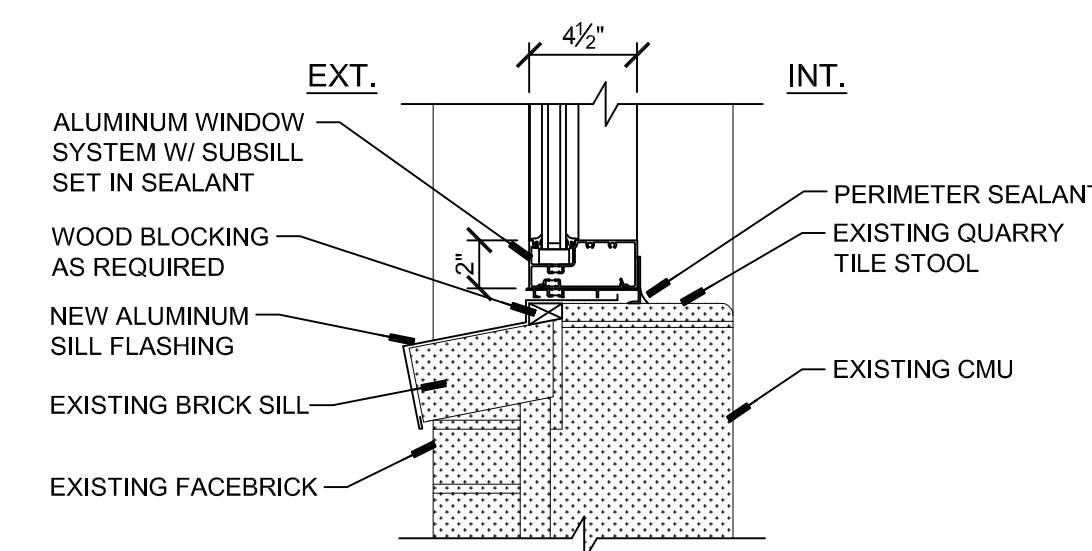

**S4** SILL DETAIL  
SCALE: 1-1/2"=1'-0"

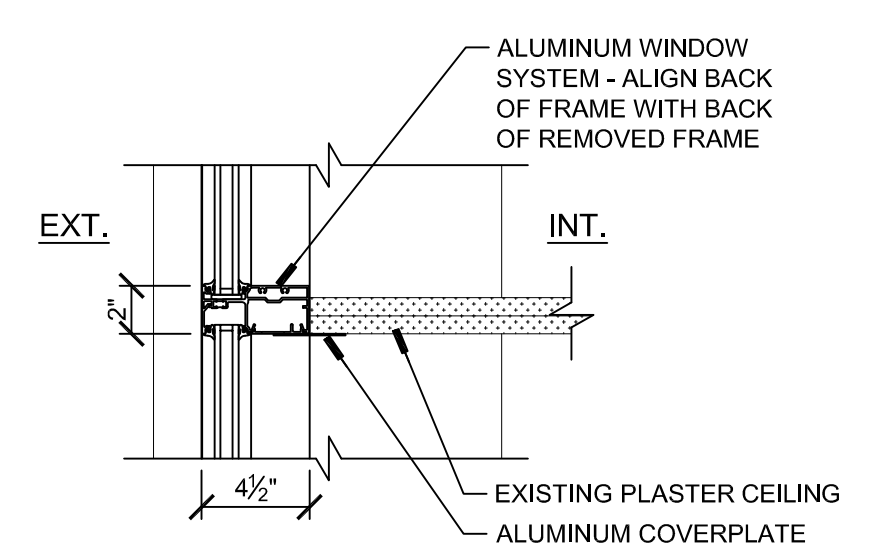

**S5** SILL DETAIL  
SCALE: 1-1/2"=1'-0"

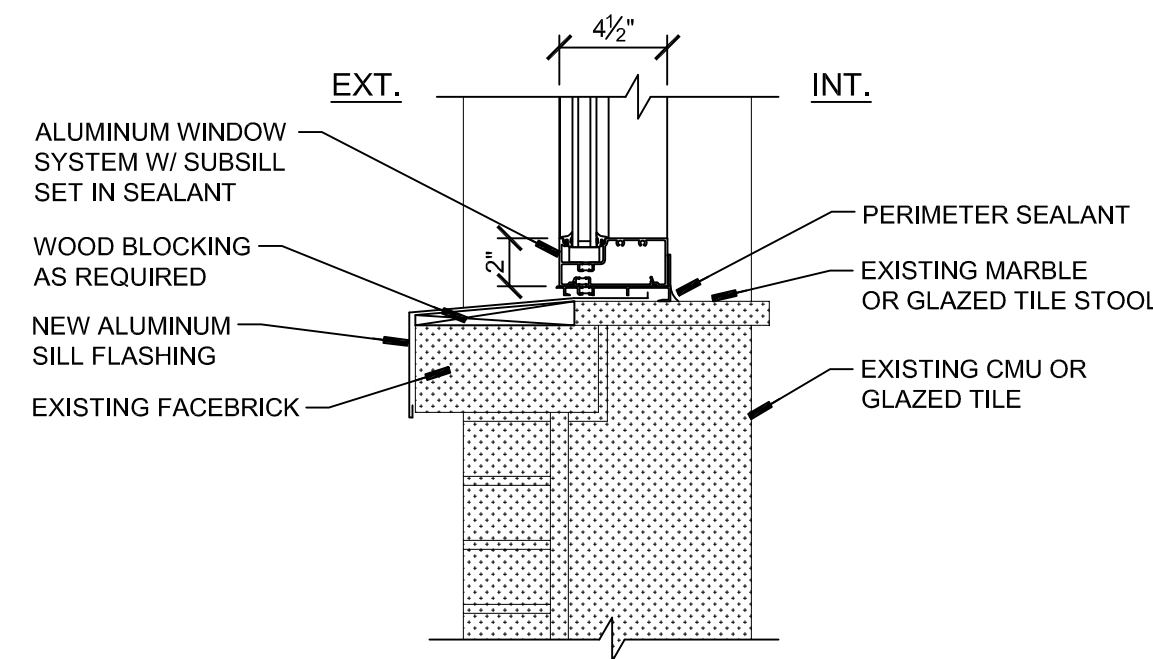

**S6** SILL DETAIL  
SCALE: 1-1/2"=1'-0"

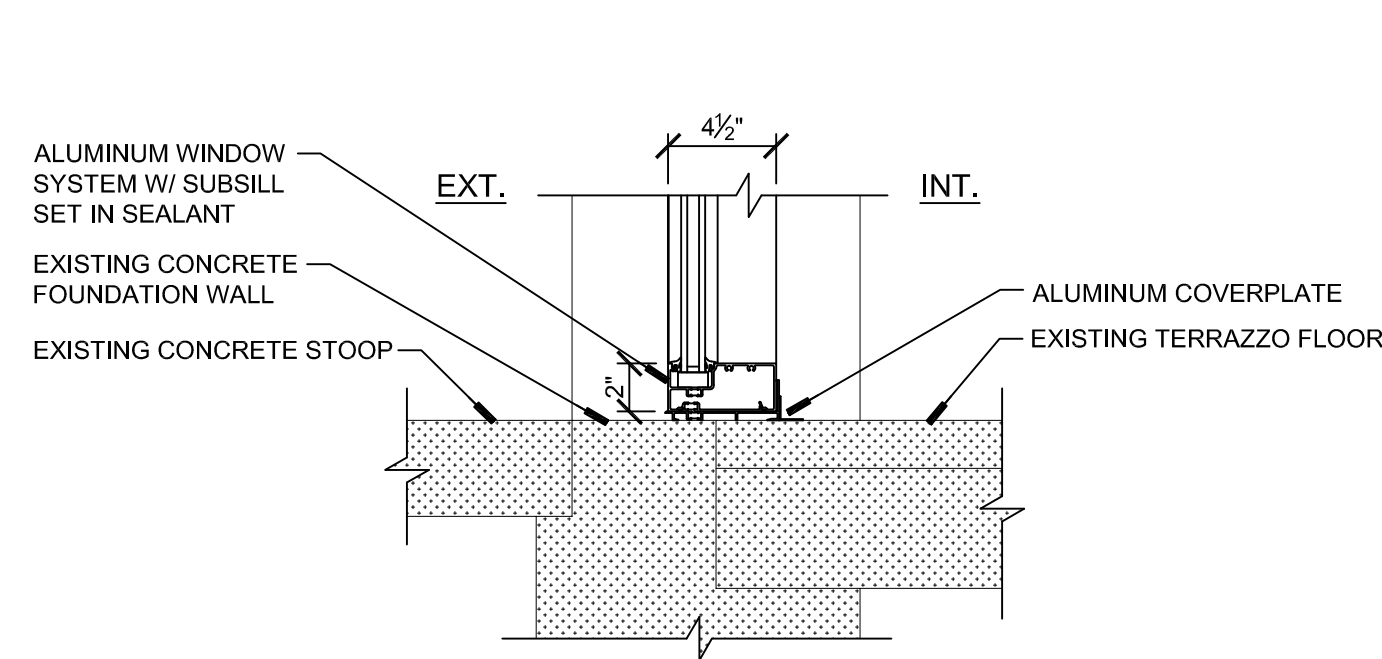

**S7** SILL DETAIL  
SCALE: 1-1/2"=1'-0"

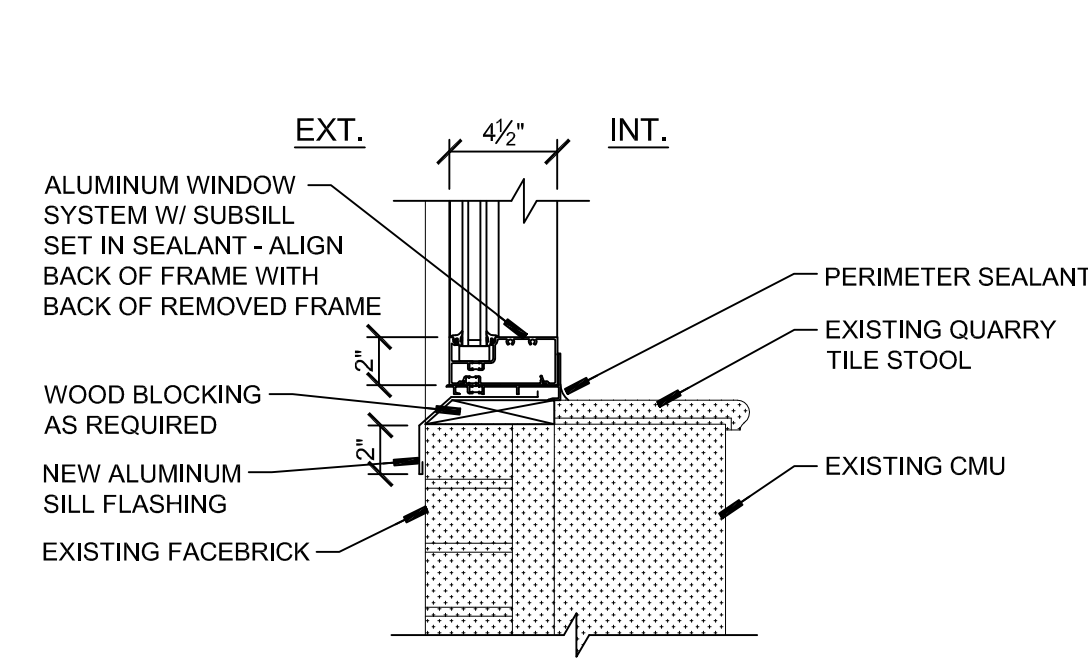

**S8** SILL DETAIL  
SCALE: 1-1/2"=1'-0"

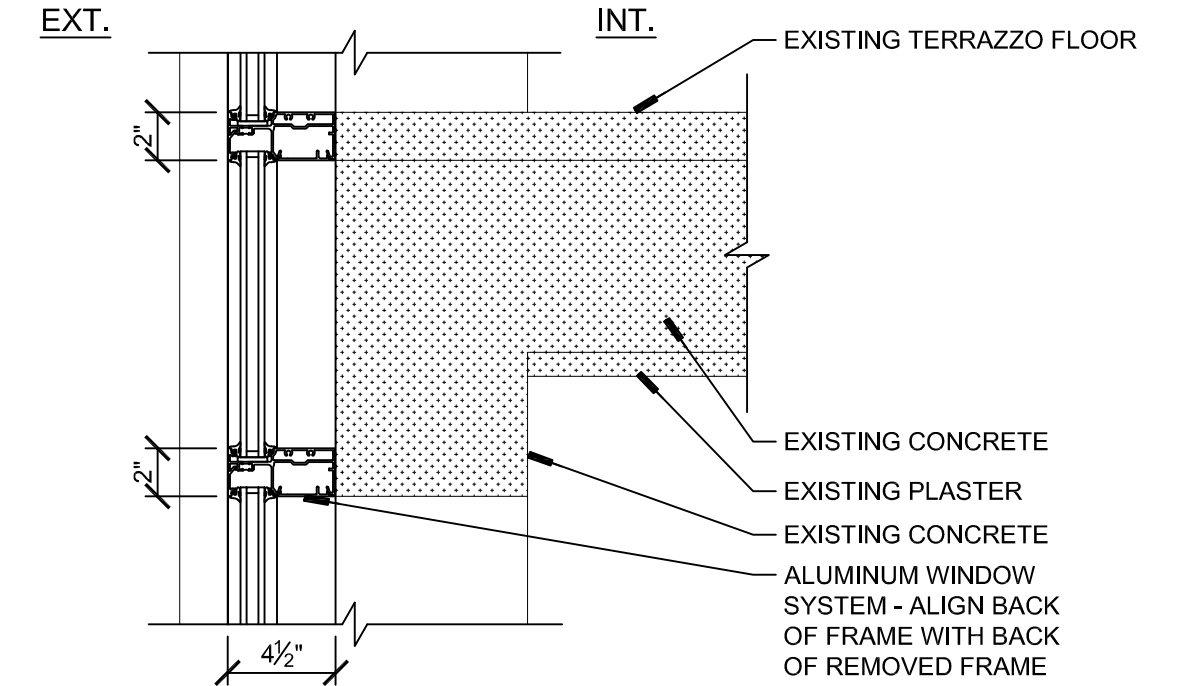

**S9** SILL DETAIL  
SCALE: 1-1/2"=1'-0"

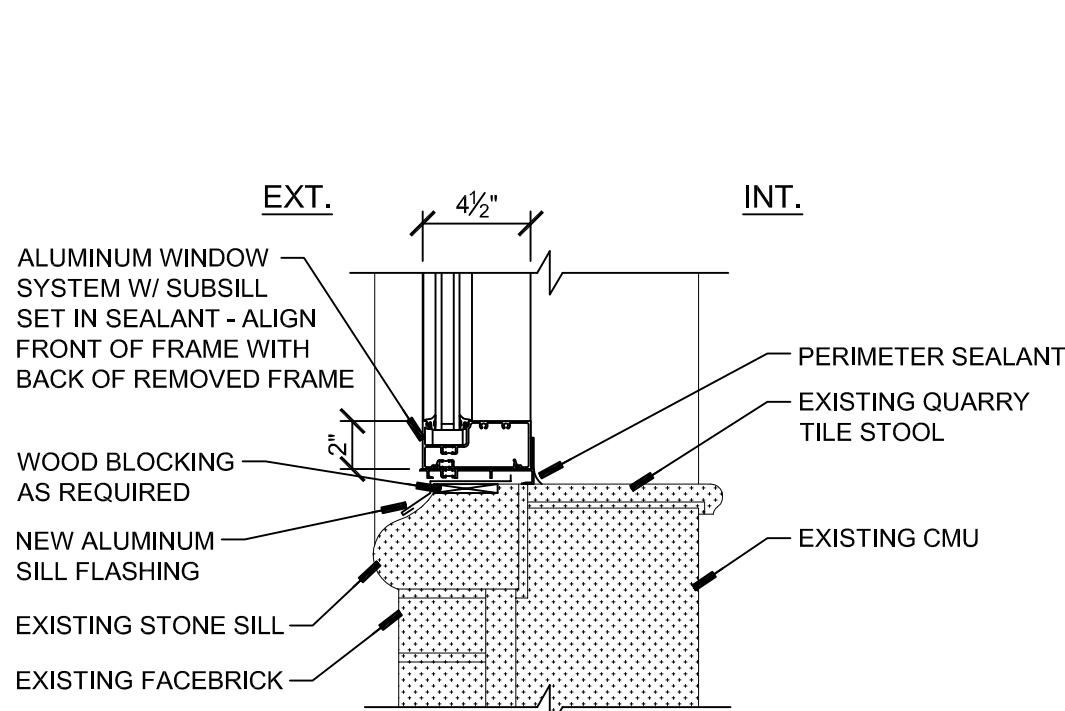

**S10** SILL DETAIL  
SCALE: 1-1/2"=1'-0"

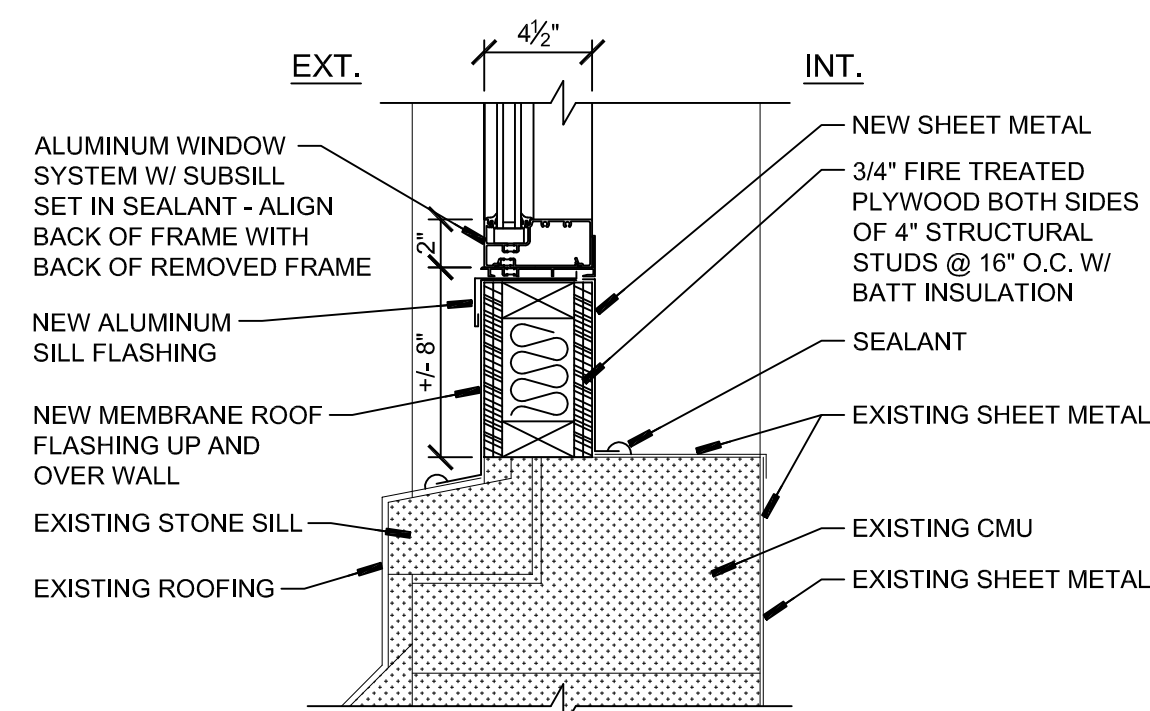

**S11** SILL DETAIL  
SCALE: 1-1/2"=1'-0"

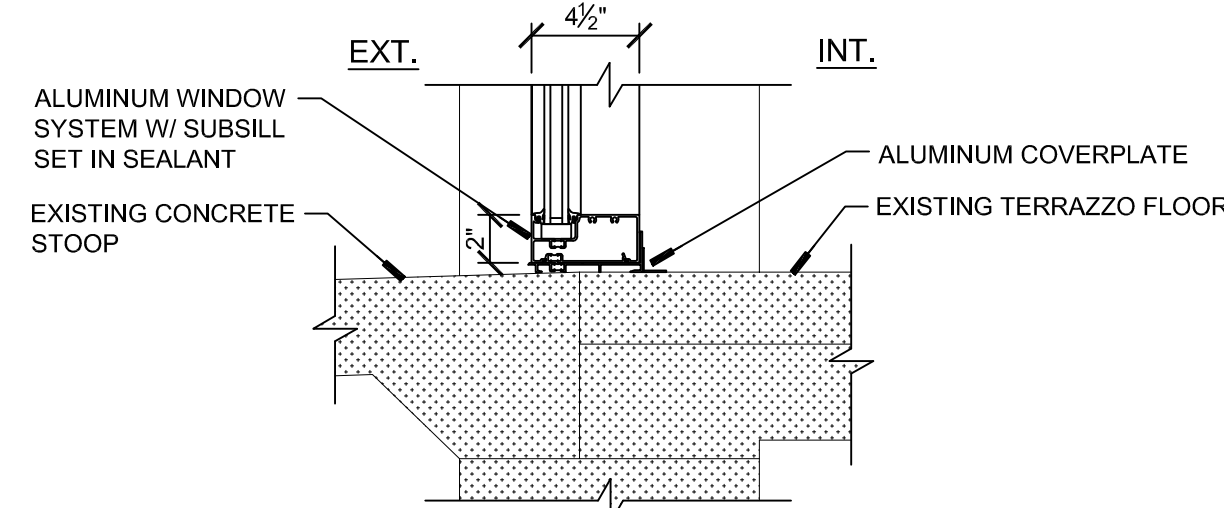

**S12** SILL DETAIL  
SCALE: 1-1/2"=1'-0"

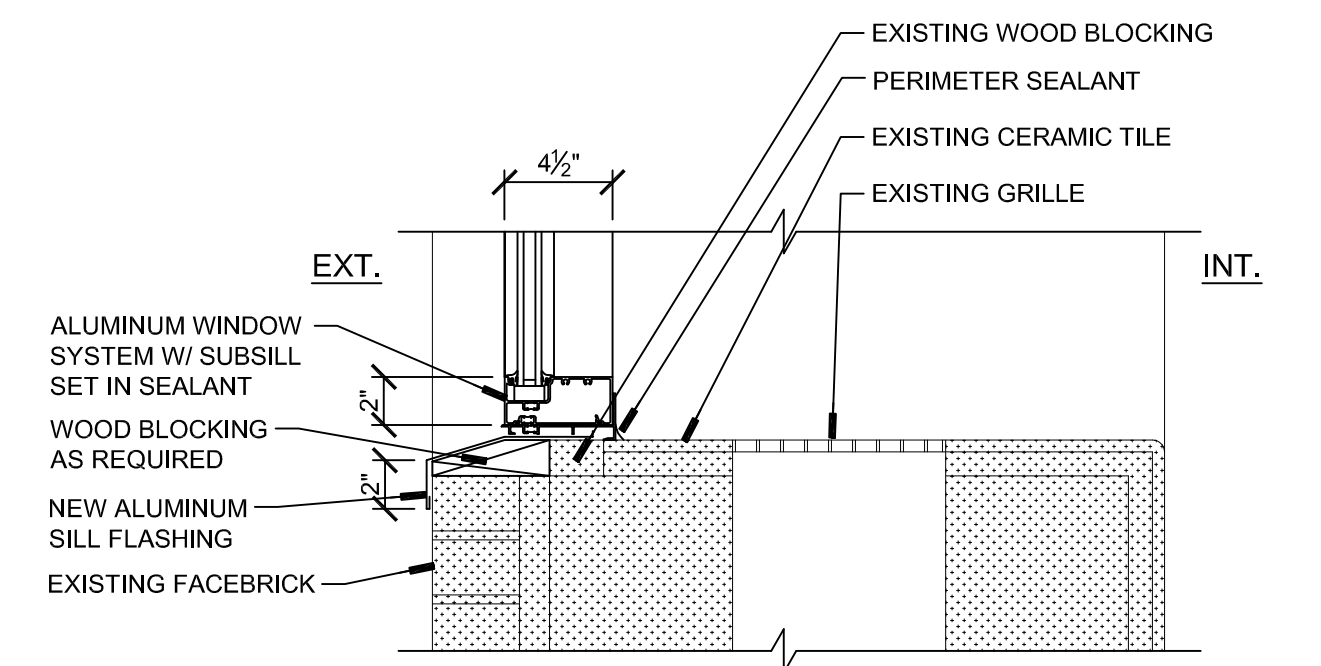

**S13** SILL DETAIL  
SCALE: 1-1/2"=1'-0"

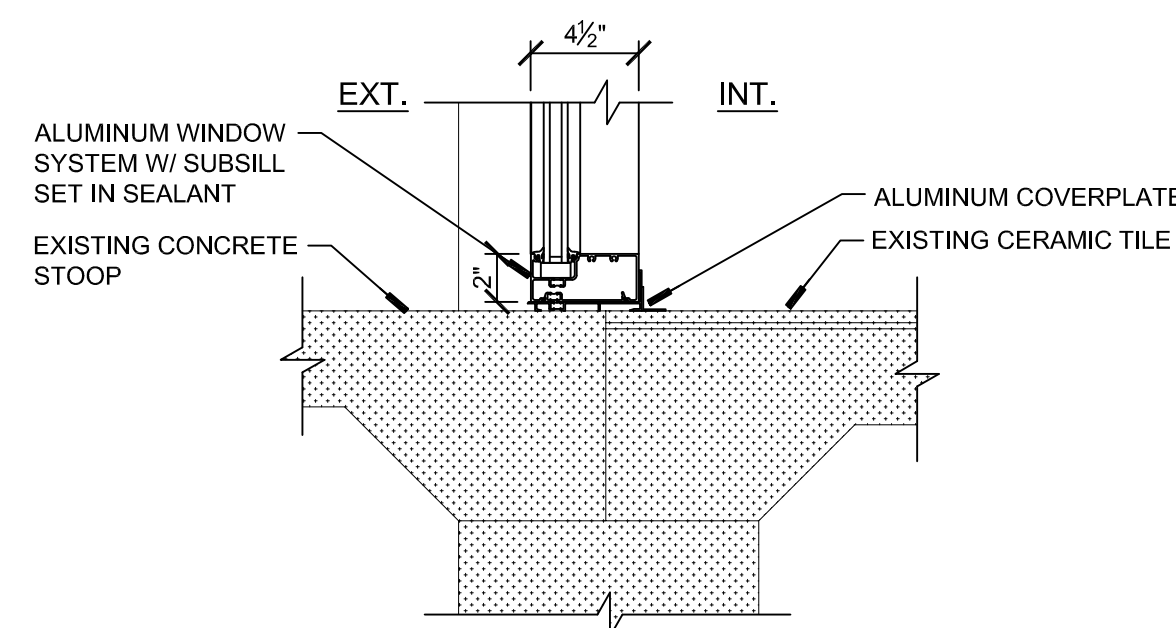

**S14** SILL DETAIL  
SCALE: 1-1/2"=1'-0"

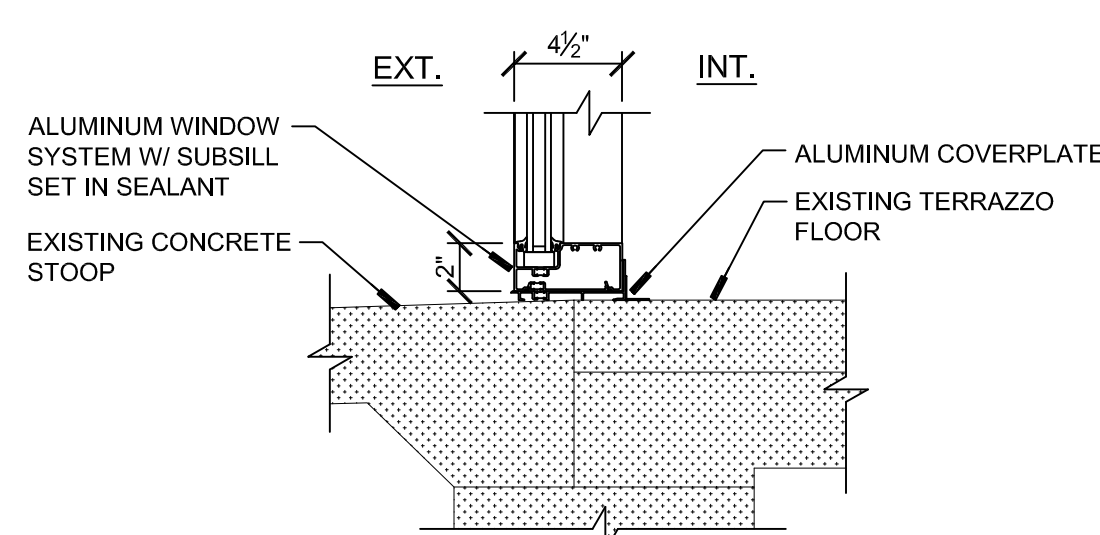

**S15** SILL DETAIL  
SCALE: 1-1/2"=1'-0"

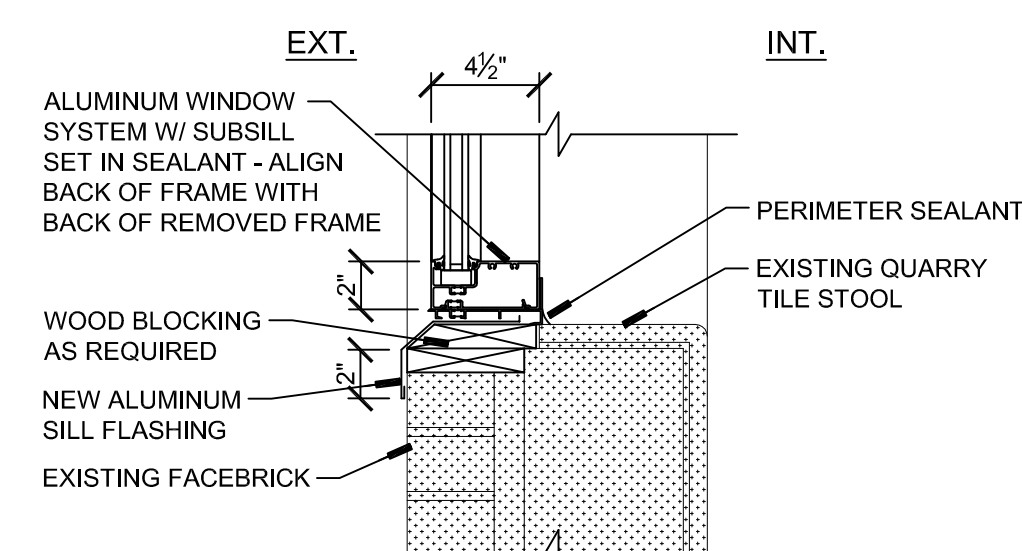

**S16** SILL DETAIL  
SCALE: 1-1/2"=1'-0"

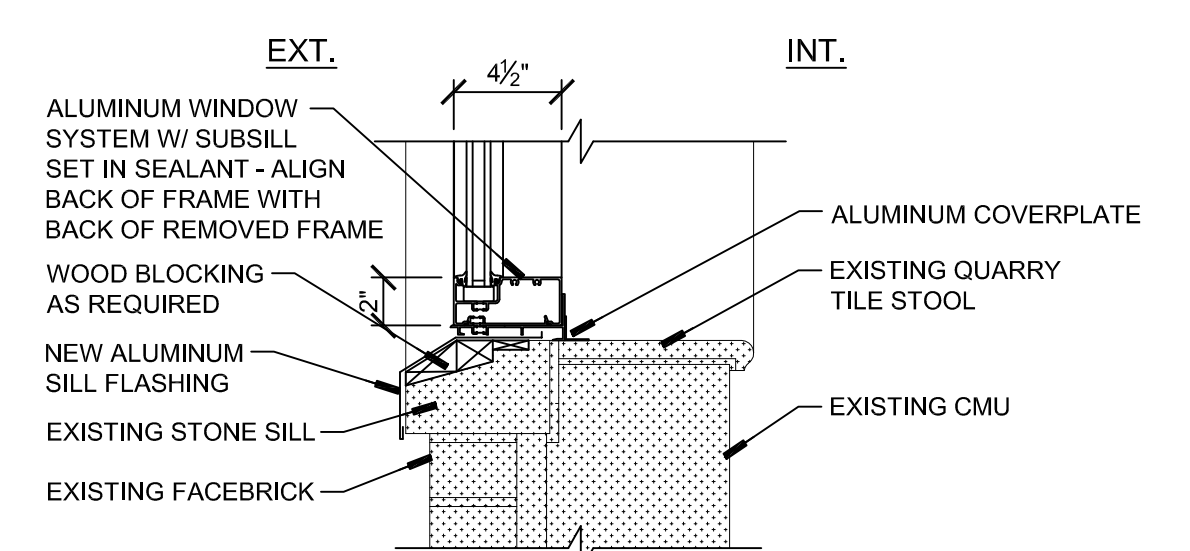

**S17** SILL DETAIL  
SCALE: 1-1/2"=1'-0"

#### GENERAL NOTES

1. CONTRACTOR IS RESPONSIBLE FOR ADDING STRUCTURAL REINFORCEMENT AS REQUIRED TO MEET STRUCTURAL LOADING FOR ALL WINDOW TYPES.
2. SEE SHEET A109 FOR ADDITIONAL NOTES.
3. ANCHORING TO BE DETERMINED BY MANUFACTURER, BUT IF CLIP ANCHORS ARE USED, CONTRACTOR IS RESPONSIBLE TO PROVIDE REQUIRED INTERIOR TRIM LARGE ENOUGH TO COVER ANCHOR CLIPS.
4. DIMENSIONS SHOWN ARE TAKEN FROM EXISTING INTERIOR JAMB TO EXISTING INTERIOR JAMB, AND FROM EXISTING INTERIOR STOOL TO EXISTING INTERIOR HEAD.
5. OUTSIDE FACE OF NEW FRAME TO LINE WITH OUTSIDE FACE OF EXISTING FRAME UNLESS NOTED OTHERWISE.
6. CONTRACTOR TO FIELD MEASURE ALL DOOR AND WINDOW OPENINGS.
7. PROVIDE AWNING TYPE WINDOWS WHERE DESIGNATED ON WINDOW TYPE ELEVATIONS.
8. CONTRACTOR TO PROVIDE INTERIOR METAL TRIM AT FLOORS, WALLS AND CEILINGS AS REQUIRED TO COVER ANY EXPOSED CONSTRUCTION WHETHER SHOWN ON DETAILS OR NOT.