

| INDEX OF SHEETS | |
|-----------------|--------------------------------------|
| Sheet Number | Sheet Title |
| 1 | TITLE |
| 2 | GENERAL NOTES |
| 3 | GENERAL NOTES |
| 4 | EXISTING CONDITIONS AND REMOVAL PLAN |
| 5 | SITE DESIGN PLAN |
| 6 | SITE GRADING PLAN |
| 7 | SITE EROSION CONTROL PLAN |
| 8 | DETAILS |
| 9 | DETAILS |

OSC PARKING LOT
IMPROVEMENTS

FOR

ROCKFORD PUBLIC SCHOOLS #205
ROCKFORD, ILLINOIS

IFB #23-50 – RPS PROJ. #2343
PROPOSED SITE PLANS
WINNEBAGO COUNTY
APRIL 2023



| UTILITIES | |
|--------------|----------------------------------|
| UTILITY TYPE | COMMON NAME |
| WATER | CITY OF ROCKFORD PUBLIC WORKS |
| SEWER | FOUR RIVERS SANITATION AUTHORITY |
| ELECTRIC | COMED |
| TELEPHONE | AT&T, COMCAST, UPN |
| GAS | NICOR |
| CABLE | COMCAST |

(CONTRACTOR TO BE RESPONSIBLE FOR ANY ADJUSTMENTS TO BE MADE.)

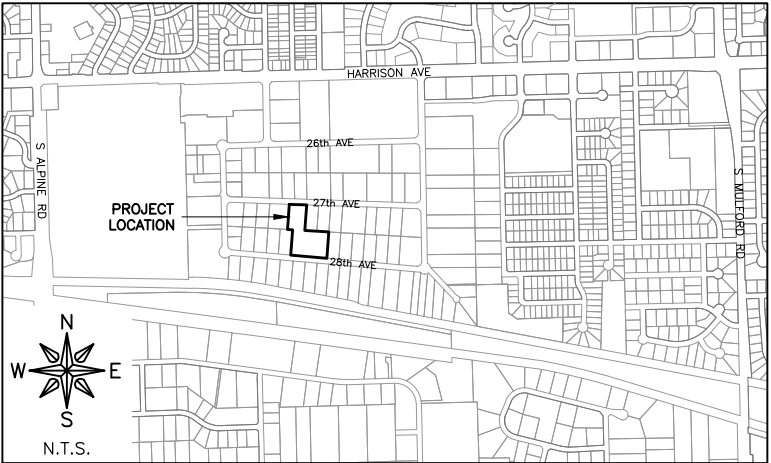

LOCATION MAP



April 14, 2023
SIGNATURE DATE



FEHR GRAHAM

ENGINEERING & ENVIRONMENTAL

ILLINOIS IOWA WISCONSIN

ILLINOIS PROFESSIONAL DESIGN FIRM NUMBER: 184003525

BID SET

| ORIGINAL SET FOR PROJECT: 21-1159 PH18 | | DATE CREATED: 4/14/2023 |
|--|-------------|-------------------------|
| REVISIONS | | |
| REV. NO. | DESCRIPTION | DATE |
| | | |
| | | |
| | | |
| | | |
| | | |
| | | |
| | | |

GENERAL NOTES

1. THIS PROJECT SHALL BE CONSTRUCTED IN ACCORDANCE WITH THE MUNICIPAL CODE, CITY OF ROCKFORD, ILLINOIS, CURRENT EDITION, THE ILLINOIS DEPARTMENT OF TRANSPORTATION'S "STANDARD SPECIFICATIONS FOR ROAD AND BRIDGE CONSTRUCTION", CURRENT EDITION, "SUPPLEMENTAL SPECIFICATIONS AND RECURRING SPECIAL PROVISIONS," CURRENT EDITION, SPECIAL PROVISIONS AND THE "STANDARD SPECIFICATIONS FOR WATER AND SEWER MAIN CONSTRUCTION IN ILLINOIS", CURRENT EDITION. SIGN CONSTRUCTION AND PAVEMENT MARKINGS SHALL CONFORM TO THE REQUIREMENTS OF THE "MANUAL ON UNIFORM TRAFFIC CONTROL DEVICES", CURRENT EDITION.
2. IN THESE CONTRACT DOCUMENTS MENTION IS MADE OF THE "ENGINEER", WHICH SHALL MEAN FEHR GRAHAM OR THEIR DULY AUTHORIZED AGENT. IN THESE CONTRACT DOCUMENTS MENTION IS MADE OF THE "OWNER", WHICH SHALL MEAN ROCKFORD PUBLIC SCHOOLS, OR THEIR DULY AWARDED AGENT.
3. AS PART OF THE BIDDING PROCEDURE, THE CONTRACTOR SHALL VERIFY THAT THE ESTIMATED QUANTITIES, AS PRESENTED IN THESE PLAN DOCUMENTS, ARE SUBSTANTIALLY CORRECT. IF DISCREPANCIES ARE DETECTED, THE CONTRACTOR SHALL NOTIFY THE ENGINEER OF THE DISCREPANCY PRIOR TO THE BID DATE.
4. QUANTITIES SHOWN ARE ESTIMATES FOR INFORMATION ONLY. PAYMENT WILL BE ON A LUMP SUM BASIS PER THE CONTRACT WITH THE OWNER.
5. IN CASE OF CONFLICT BETWEEN THE ABOVE MENTIONED SPECIFICATIONS, THE ENGINEER SHALL DETERMINE WHICH OF THE SPECIFICATIONS SHALL GOVERN. THE ENGINEER'S DECISION SHALL BE FINAL AND NO ADDITIONAL COMPENSATION SHALL BE AWARDED UNLESS APPROVED BY THE ENGINEER.
6. THE PROPOSED IMPROVEMENTS MUST BE CONSTRUCTED IN ACCORDANCE WITH THE ENGINEERING PLANS AS APPROVED BY THE OWNER. IMPROVEMENT REPRESENTATIONS AS SHOWN ON THESE PLANS, ARE AS ACCURATE AS POSSIBLE FROM THE INFORMATION AVAILABLE. HOWEVER SOME FIELD REVISIONS MAY BE REQUIRED TO ACCOMMODATE UNFORESEEN CIRCUMSTANCES – THE ENGINEER SHALL BE ADVISED OF ANY NECESSARY REVISIONS WITH SUFFICIENT LEAD TIME ALLOWED TO PROPERLY CONSIDER AND ACT UPON SAID REQUESTS. PROPER CONSTRUCTION TECHNIQUES MUST BE FOLLOWED IN CONSTRUCTING THOSE IMPROVEMENTS AS DETAILED IN THIS ENGINEERING PLAN.
7. THE ENGINEER SHALL HAVE THE AUTHORITY TO INSPECT, APPROVE OR REJECT THE WORKMANSHIP AND/OR MATERIALS WHICH GO TO MAKE UP IMPROVEMENTS AS DETAILED IN THESE PLANS AND SPECIFICATIONS.
8. GENERAL SAFETY PROVISION: TO PROVIDE DRIVERS WITH SAFE TRAVEL CONDITIONS DURING THE CONSTRUCTION PROJECT, AND TO PROVIDE SAFE WORKING CONDITIONS FOR ALL EMPLOYEES, THE RULES, REGULATIONS, AND CONDITIONS STATED BELOW WILL PREVAIL FOR THE DURATION OF THIS CONTRACT. ANY EMPLOYEE OF THE CONTRACTOR OR HIS SUBCONTRACTORS WHO REFUSES TO COMPLY WITH THESE GENERAL SAFETY PROVISIONS SHALL BE REMOVED FROM THE JOB SITE IN ACCORDANCE WITH STATE AND LOCAL REQUIREMENTS. THE CONTRACTOR AND ANY SUBCONTRACTORS RETAINED BY HIM SHALL COMPLY WITH THE STATE AND FEDERAL REQUIREMENTS OF THE OCCUPATIONAL SAFETY AND HEALTH ACT OF 1970 (OSHA), JULY 1, 1987 AS IT RELATES TO CONTRACTOR'S OPERATIONS.
9. THE CONTRACTOR SHALL COMPLY WITH ALL STATE REGULATIONS REGARDING AIR, WATER, AND NOISE POLLUTION. THE CONTRACTOR WILL NOT BE ALLOWED TO BUILD FIRES ON THE SITE.
10. THE SCALE SHOWN ON THE DRAWINGS APPLIES ONLY TO THE FULL SIZE PLANS NOT THE REDUCED SIZE PLANS.
11. IT SHALL BE THE CONTRACTOR'S RESPONSIBILITY TO MAINTAIN DRAINAGE FLOWS AT ALL TIMES DURING THE PERFORMANCE OF THE WORK. METHODS USED BY THE CONTRACTOR SHALL BE SUBJECT TO THE APPROVAL OF THE ENGINEER. COST OF MAINTAINING DRAINAGE FLOWS SHALL BE INCIDENTAL TO THE CONTRACT.
12. THE CONTRACTOR SHALL REMOVE, STORE, AND RELOCATE TO THE SATISFACTION OF THE ENGINEER ALL EXISTING SIGNAGE IN ACCORDANCE WITH STATE AND LOCAL REQUIREMENTS, AND CONSIDER THIS AS INCIDENTAL TO THE CONTRACT.
13. OUTSIDE THE EXISTING RIGHT-OF-WAY, THE CONTRACTOR SHALL USE CARE IN GRADING OR EXCAVATION NEAR ANY AND ALL EXISTING SIGNS OUTSIDE THE RIGHT-OF-WAY. ANY SIGNS REMOVED FOR CONSTRUCTION PURPOSES SHALL BE CAREFULLY REMOVED AND RE-ERECTED BY THE CONTRACTOR AT A LOCATION NEAREST TO THE ORIGINAL LOCATION, OR AT A LOCATION DETERMINED BY THE ENGINEER IN THE FIELD. REMOVAL AND RE-ERECTED SIGNS AND ANY DAMAGE DONE TO EXISTING SIGNS BY THE CONTRACTOR'S OPERATIONS SHALL BE REPAIRED OR REPLACED AT NO ADDITIONAL EXPENSE TO THE OWNER.
14. ALL ITEMS SHALL INCLUDE ALL THE NECESSARY MATERIALS AND LABOR TO COMPLETE THE ITEM IN PLACE. MATERIALS AND LABOR NOT SPECIFICALLY IDENTIFIED SHALL BE CONSIDERED INCIDENTAL TO THE PROJECT.
15. AT THE END OF EACH DAY, THE CONTRACTOR SHALL SECURE THE CONSTRUCTION WORK ZONE FROM POTENTIAL INTRUDERS.
16. THE CONTRACTOR SHALL FIELD VERIFY THE ELEVATIONS OF THE BENCHMARKS PRIOR TO COMMENCING WORK. THE CONTRACTOR SHALL ALSO FIELD VERIFY LOCATION, ELEVATION AND SIZE OF EXISTING UTILITIES, AND VERIFY PAVEMENT ELEVATIONS WHERE MATCHING INTO EXISTING WORK. THE CONTRACTOR SHALL FIELD VERIFY HORIZONTAL CONTROL BY REFERENCING SHOWN COORDINATES TO KNOWN PROPERTY LINES. NOTIFY ENGINEER OF DISCREPANCIES IN EITHER VERTICAL OR HORIZONTAL CONTROL PRIOR TO PROCEEDING WITH WORK.
17. THE CONTRACTOR SHALL CONTACT THE ENGINEER OF ANY ERRORS OR DISCREPANCIES WHICH MAY BE SUSPECTED IN LINES AND GRADES, AND SHALL NOT PROCEED WITH THE WORK UNTIL ALL LINES AND GRADES WHICH ARE BELIEVED TO BE IN ERROR HAVE BEEN VERIFIED OR CORRECTED BY THE ENGINEER OR HIS REPRESENTATIVE.
18. THE ENGINEER AND OWNER ARE NOT RESPONSIBLE FOR THE CONSTRUCTION MEANS, METHODS, TECHNIQUES, SEQUENCE OR PROCEDURES, TIME OF PERFORMANCE, PROGRAMS OR ANY SAFETY PRECAUTIONS USED BY THE CONTRACTOR. THE CONTRACTOR IS SOLELY RESPONSIBLE FOR EXECUTION OF THEIR WORK IN ACCORDANCE WITH THE CONTRACT DOCUMENTS AND SPECIFICATIONS.
19. ALL EXCESS EARTH EXCAVATION, EXCESS MATERIALS, OR OTHER REMOVED ITEMS SHALL BE HAULED OFF-SITE AT THE CONTRACTOR'S EXPENSE, UNLESS OTHERWISE APPROVED BY THE OWNER.
20. THIS WORK SHALL BE IN ACCORDANCE WITH SECTION 201 OF THE ILLINOIS DEPARTMENT OF TRANSPORTATION'S "STANDARD SPECIFICATIONS FOR ROAD AND BRIDGE CONSTRUCTION IN ILLINOIS", CURRENT EDITION. THE CONTRACTOR SHALL REMOVE AND DISPOSE OF ALL OBSTRUCTIONS, TREES, DEBRIS AND BRUSH AS DESIGNATED BY THE OWNER AND AS INDICATED ON THE PLANS. ALL MATERIALS SHALL BE DISPOSED OF AT THE CONTRACTOR'S EXPENSE. DURING CONSTRUCTION, CARE SHALL BE TAKEN TO MINIMIZE DAMAGE TO THE EXISTING TREES AND LANDSCAPING. ONLY THOSE ITEMS DESIGNATED BY THE OWNER SHALL BE REMOVED.
21. ALL JOINTS BETWEEN THE PORTION REMOVED AND THAT LEFT IN PLACE SHALL BE SAWED TO SUCH A DEPTH THAT A CLEAN, NEAT EDGE WILL RESULT WITH NO SPALLING TO THE REMAINING PORTION. THE COST OF SAWING SHALL BE CONSIDERED INCIDENTAL TO THE CONTRACT. ADDITIONAL SAWING OR RE-SAWING MAY BE REQUIRED AS DIRECTED BY THE ENGINEER WITH NO ADDITIONAL COMPENSATION BEING ALLOWED. THE COST OF SAWCUTTING THE EXISTING PAVEMENT SHALL NOT BE PAID FOR SEPARATELY, BUT SHALL BE CONSIDERED INCIDENTAL TO THE CONTRACT.

GENERAL NOTES

25. WHEN ARTIFICIAL LIGHTING IS UTILIZED DURING NIGHT OPERATIONS, THE CONTRACTOR SHALL EXERCISE UTMOST PRECAUTIONS IN PREVENTING ADVERSE VISIBILITY TO THE MOTORING PUBLIC, AS WELL AS ADJOINING RESIDENTIAL AREAS.
26. THE CONTRACTOR IS REQUIRED TO STAY WITHIN THE NOTED PROPERTY BOUNDARIES RIGHT-OF-WAY AND EASEMENTS AS SHOWN IN THE PLANS. ANY ADDITIONAL EASEMENTS SHALL BE SECURED BY THE CONTRACTOR AT NO EXTRA COST.
27. ANY AREAS DAMAGED OR DISTURBED DURING THE PROJECT AS A DIRECT OR INDIRECT RESULT OF CONTRACTOR OPERATIONS, SHALL BE RESTORED TO A CONDITION EQUAL TO OR BETTER THAN THE ORIGINAL CONDITION. THE COST OF SAID RESTORATION OR REPAIR SHALL BE BORNE TOTALLY BY THE CONTRACTOR, WITH NO EXTRA COMPENSATION BEING AWARDED UNDER THIS CONTRACT. THE RESPONSIBILITY FOR THE REPAIR OR REPLACEMENT OF ANY UTILITY, STRUCTURE, LANDSCAPING, ETC., DAMAGED OR DESTROYED BY THE CONTRACTOR DURING MOBILIZATION OR CONSTRUCTION SHALL BE BORNE SOLELY BY THE CONTRACTOR, WITH NO EXPENSE BEING CHARGED TO THE ENGINEER OR OWNER. PRIOR TO ACCEPTANCE OF THIS REPAIR OR REPLACEMENT, THE CONTRACTOR SHALL PRESENT THE OWNER WITH A "SIGNOFF LETTER", SIGNED BY A RESPONSIBLE OFFICIAL OF THE OWNER OF THE DAMAGED UTILITY STATING THAT THE REPAIR OR REPLACEMENT IS ACCEPTABLE.

CONSTRUCTION STAKING

1. THE CONTRACTOR SHALL BE RESPONSIBLE FOR STAKING THE PROPOSED IMPROVEMENTS AND SHALL INCLUDE THE COST OF STAKING IN THEIR QUOTE. CONTROL POINTS ARE INDICATED ON THE PLANS.

EROSION CONTROL NOTES

1. UNLESS OTHERWISE SPECIFIED, ALL EROSION AND SEDIMENT CONTROL MEASURES AND THEIR MAINTENANCE, CLEARING AND REMOVAL SHALL BE CONSIDERED INCIDENTAL TO CONSTRUCTION.
2. THIS WORK SHALL CONFORM TO THE APPLICABLE STANDARDS FROM THE ILLINOIS URBAN MANUAL, THE ILLINOIS DEPARTMENT OF TRANSPORTATION STANDARD SPECIFICATION, CURRENT EDITION, THE PROJECT SPECIFICATIONS, AND THE APPROPRIATE DETAILS.
3. THE CONTRACTOR SHALL IMPLEMENT THE EROSION AND SEDIMENT CONTROL MEASURES AS INDICATED ON THESE EROSION CONTROL PLANS BEFORE CONSTRUCTION BEGINS.
4. THE CONTROLS SHALL BE INSTALLED AS DETAILED AND WHERE INDICATED ON THE EROSION CONTROL PLAN SHEETS AND AS DIRECTED BY THE OWNER, ENGINEER OR E.C. INSPECTOR.
5. SITE ACTIVITIES SHOULD ENSURE THAT EXISTING VEGETATION IS PRESERVED WHERE PRACTICABLE.
6. DISTURBED PORTIONS OF THE SITE SHALL BE STABILIZED (TEMPORARILY OR PERMANENTLY SEEDED, MULCHED, SODDED OR PAVED) AS SOON AS PRACTICABLE, BUT IN NO CASE MORE THAN 7 CALENDAR DAYS AFTER THE CONSTRUCTION ACTIVITY IN THAT PORTION OF THE SITE HAS TEMPORARILY OR PERMANENTLY CEASED.
7. UNTIL SUCH TIME AS THE PROJECT SITE REACHES FINAL STABILIZATION, THE CONTRACTOR SHALL BE RESPONSIBLE TO ADJUST, REPAIR, OR REPLACE, ALL VEGETATION, EROSION CONTROLS, SEDIMENT CONTROLS, AND ANY OTHER PROTECTIVE MEASURES AS REQUIRED IN ORDER TO MAINTAIN THEIR INTENDED FUNCTION IN A GOOD AND EFFECTIVE OPERATING CONDITION.
8. EXCEPT FOR FLOWS FROM FIRE FIGHTING ACTIVITIES, SOURCES OF NON-STORM WATER EXPECTED DURING THE CONSTRUCTION PROCESS THAT MAY BE COMBINED WITH STORM WATER DISCHARGES ARE:

A. FIRE HYDRANT FLUSHING
B. WATERS USED TO WASH VEHICLES (DETERGENTS ARE NOT TO BE USED)
C. WATERS USED TO CONTROL DUST
D. POTABLE WATER FROM WATER MAIN FLUSHING
E. LANDSCAPE IRRIGATION DRAINAGE
F. UNCONTAMINATED GROUND WATER FROM DEWATERING EXCAVATED TRENCHES
G. PAVEMENT WASH WATERS WHERE SPILLS OR LEAKS OF TOXIC OR HAZARDOUS MATERIALS HAVE NOT OCCURRED (UNLESS ALL SPILLED MATERIAL HAS BEEN REMOVED) ALSO, DETERGENTS ARE NOT TO BE USED.
H. UNCONTAMINATED AIR CONDITIONING CONDENSATE
I. THE ABOVE NON-STORM WATER DISCHARGES SHALL BE DIRECTED AWAY FROM UNPROTECTED, BARE, OR OTHERWISE UNSTABILIZED SOIL. THE CONTRACTOR SHALL FURTHER IMPLEMENT APPROPRIATE POLLUTION PREVENTION MEASURES TO ENSURE THAT ANY OF THE ABOVE DISCHARGES DO NOT CAUSE EROSION OR DEGRADE THE QUALITY OF RUNOFF FROM THE CONSTRUCTION SITE.
9. THE OWNER, ENGINEER OR E.C. INSPECTOR SHALL HAVE AUTHORIZATION TO DETERMINE THE ADEQUACY OF THE CONTRACTOR'S EROSION CONTROL EFFORTS. THE OWNER OR THE INSPECTOR SHALL HAVE FULL AUTHORITY OVER THE GENERAL CONTRACTOR AND ANY SUBCONTRACTOR TO CAUSE POLLUTANT CONTROL MEASURES TO BE REPAIRED, MODIFIED, MAINTAINED, SUPPLEMENTED, OR WHATEVER ELSE IS NECESSARY IN ORDER TO ACHIEVE EFFECTIVE POLLUTANT CONTROL OR TO SUSPEND OR LIMIT THE CONTRACTORS OPERATIONS PENDING ADEQUATE PERFORMANCE.
10. PERIMETER EROSION BARRIER TO BE CONSTRUCTED OF SILT FENCE UNLESS NOTED OTHERWISE.
11. INLET PROTECTION SHALL BE A DANDY BAG, DANDY SACK, ROCSOC, OR APPROVED EQUAL.
12. EROSION CONTROL BLANKET SHALL BE OF NORTH AMERICAN GREEN DS75 OR APPROVED EQUAL.
13. A TEMPORARY CONCRETE WASHOUT FACILITY SHALL BE CONSTRUCTED AT A LOCATION APPROVED BY THE ENGINEER. WASHOUT FACILITY SHALL BE UTILIZED FOR ALL APPLICABLE OPERATIONS.
14. EXCEPT FOR FLOWS FROM FIRE FIGHTING ACTIVITIES, SOURCES OF NON-STORM WATER EXPECTED DURING THE CONSTRUCTION PROCESS THAT MAY BE COMBINED WITH STORM WATER DISCHARGES ARE IDENTIFIED IN THE SWPPP. THESE DISCHARGES SHALL BE DIRECTED AWAY FROM UNPROTECTED, BARE, OR OTHERWISE UNSTABILIZED SOIL, AND APPROPRIATE POLLUTION PREVENTION MEASURES SHALL BE IMPLEMENTED SO THAT THESE DISCHARGES DO NOT CAUSE EROSION OR DEGRADE THE QUALITY OF RUNOFF FROM THE CONSTRUCTION SITE.
15. STABILIZED CONSTRUCTION ENTRANCES SHALL BE INSTALLED, TO THE DIMENSIONS AS SHOWN, AT APPROVED LOCATIONS FOR THIS PROJECT. ALL CONSTRUCTION TRAFFIC MUST UTILIZE THE STABILIZED CONSTRUCTION ENTRANCES WHEN EXITING THE SITE. ALL COST FOR EROSION CONTROL AND RESTORATION WORK ASSOCIATED WITH THE APPROVED STABILIZED CONSTRUCTION ENTRANCES SHALL BE CONSIDERED INCIDENTAL TO THE CONTRACT.
16. TEMPORARY EROSION CONTROL MEASURES INCLUDE TEMPORARY DITCH CHECKS, PERIMETER EROSION BARRIER, INLET AND PIPE PROTECTION, TEMPORARY SEEDING, AND ANY OTHER TEMPORARY EROSION CONTROL MEASURE NEEDED TO LIMIT THE AMOUNT OF SOIL EROSION AND SEDIMENTATION DURING CONSTRUCTION.
17. AT THE COMPLETION OF THE PROJECT, ALL TEMPORARY EROSION CONTROL ITEMS SHALL BE REMOVED FROM THE SITE, AND BECOME THE PROPERTY OF THE CONTRACTOR. CONTRACTOR MUST STABILIZE ANY AREA DISTURBED BY THE REMOVAL OF EROSION CONTROL ITEMS.
18. CONTRACTOR SHALL CLEAN ANY DEBRIS TRACKED OFFSITE DAILY.

SEEDING OF DISTURBED AREAS

1. THE FINAL TOP 6" INCHES OF SOIL IN ANY DISTURBANCE AREA MUST BE A COHESIVE SOIL CAPABLE OF SUPPORTING VEGETATION.
2. FERTILIZER HAVING AN ANALYSIS OF 10-10-10 SHALL BE APPLIED AT A RATE OF 90 LBS/ACRE TO ALL DISTURBED AREAS AND INCORPORATED INTO THE SEEDBED PRIOR TO SOWING THE SEED.
3. THE CONTRACTOR SHALL SEED AND STABILIZE ALL DISTURBED AREAS ADJACENT TO IMPROVEMENTS WITH SEEDING, IDOT CLASS 1A AND NAG DS75 EROSION CONTROL BLANKET OR APPROVED EQUAL IN ACCORDANCE WITH IDOT STANDARD SPECIFICATION OR AS APPROVED BY THE ENGINEER.
4. **GUARANTEE:** ALL SEEDED AREAS SHALL BE MAINTAINED AND MOWED FOR AT LEAST 30 DAYS AFTER GERMINATION. SCATTERED BARE SPOTS NO LARGER THAN TWO SQUARE FOOT WILL BE ALLOWED UP TO A MAXIMUM OF 5% OF ANY SEEDED AREA INCLUDING 30-DAY MAINTENANCE, MOWING AND WATERING AS NECESSARY.
5. THIS WORK SHALL CONFORM TO THE APPLICABLE STANDARDS FROM THE ILLINOIS URBAN MANUAL, THE ILLINOIS DEPARTMENT OF TRANSPORTATION STANDARD SPECIFICATION SECTIONS, CURRENT EDITION, THE PROJECT SPECIFICATIONS, AND THE APPROPRIATE DETAILS.
6. RESTORATION – THE CONTRACTOR SHALL RESTORE ALL AREAS DISTURBED DURING CONSTRUCTION OF THE IMPROVEMENTS AND RELATED APPURTENANCES OR AS PART OF ANY OF THEIR ACTIVITIES TO A CONDITION EQUAL TO OR BETTER THAN THE ORIGINAL CONDITION.



ENGINEERING & ENVIRONMENTAL

ILLINOIS DESIGN FIRM NO. 184-003525

ILLINOIS

IOWA

WISCONSIN

OWNER/DEVELOPER:

ROCKFORD PUBLIC SCHOOLS #205
501 7TH STREET
ROCKFORD, ILLINOIS 61104

PROJECT AND LOCATION:

OSC PARKING LOT IMPROVEMENTS
ROCKFORD, ILLINOIS

DRAWN BY: BF

APPROVED BY: SG

DATE: 4/14/2023

SCALE: AS NOTED

REVISIONS

| REV. NO. | DESCRIPTION | DATE |
|----------|-------------|------|
| | | |
| | | |
| | | |
| | | |
| | | |

DRAWING:

GENERAL NOTES

SET TYPE:

BID SET

G:\C30\21\21-1159 PH18\Plans\21-1159 PH18 Plans.dwg, Gen Notes 1

JOB NUMBER:

21-1159 PH18

SHEET NUMBER:

2 of 9

STORM SEWER

1. STORM SEWERS THAT CROSS OVER ANY PROPOSED WATER MAIN SHALL BE CONSTRUCTED WITH RUBBER GASKETED JOINTS (ASTM C443).
2. ALL EXISTING MANHOLE OR INLET CONNECTIONS MUST BE CORE-DRILLED, UNLESS A PRE-CORED HOLE, SUITABLY LOCATED, EXISTS IN THE MANHOLE.
3. THE LENGTH OF FLARED END SECTIONS IS NOT INCLUDED IN THE INDICATED PIPE LENGTH. HOWEVER, THE ENTIRE LENGTH OF THE FLARED END SECTION IS TAKEN INTO ACCOUNT FOR THE INDICATED SLOPE AND INVERT GRADES.
4. CONTRACTOR SHALL FURNISH ALL PIPE BEDDING. PIPE BEDDING MATERIAL SHALL BE AS SHOWN IN THE "STANDARD SPECIFICATIONS FOR WATER AND SEWER MAIN CONSTRUCTION IN ILLINOIS", CURRENT EDITION. COST SHALL BE INCLUDED IN UNIT PRICE OF PIPE.
5. CONTRACTOR SHALL FIELD VERIFY ALL EXISTING STORM SEWER ELEVATIONS THAT PROJECT CONNECTS TO.

UTILITIES

1. UTILITIES SHOWN ON THE PLANS ARE FOR ILLUSTRATIVE PURPOSES ONLY AND NO GUARANTEE OF THEIR ACCURACY IS MADE OR INFERRED. THE LOCATION OF EXISTING UTILITIES AS SHOWN ON THE DRAWINGS REPRESENT DATA RECEIVED FROM VARIOUS SOURCES. IT IS NOT GUARANTEED TO BE CORRECT OR ALL-INCLUSIVE. THE CONTRACTOR SHALL CONDUCT HIS OWN INVESTIGATION INTO THE LOCATION, SIZE, DEPTH AND NATURE OF ANY AND ALL EXISTING UTILITIES THAT MAY INTERFERE WITH THE WORK UNDER THIS CONTRACT. ANY EXISTING UTILITIES THAT ARE TO REMAIN IN SERVICE SHALL BE FULLY PROTECTED BY THE CONTRACTOR AND ANY DAMAGE CAUSED BY THE CONSTRUCTION OPERATIONS SHALL BE IMMEDIATELY REPAIRED OR REPLACED TO THE SATISFACTION OF THE ENGINEER OR THE OWNER. THE CONTRACTOR SHALL BE RESPONSIBLE FOR CONTACTING ANY AND ALL UTILITY COMPANIES REGARDING ADJUSTMENTS NECESSARY. THIS WORK SHALL BE AT THE CONTRACTOR'S EXPENSE AND CONSIDERED INCIDENTAL TO THE PROJECT COST. THE CONTRACTOR SHALL BE RESPONSIBLE FOR THE PROTECTION OF ALL UNDERGROUND, OVERHEAD, OR SURFACE UTILITIES EVEN THOUGH THEY MAY NOT BE SHOWN ON THE PLANS. ANY UTILITY THAT IS DAMAGED DURING CONSTRUCTION SHALL BE REPAIRED TO THE SATISFACTION OF THE ENGINEER OR THE OWNER OR REPLACED. THIS WORK SHALL BE AT THE CONTRACTOR'S EXPENSE.
2. THE CONTRACTOR MUST VERIFY AND LOCATE ALL EXISTING UTILITIES ON OR ADJACENT TO THE SITE. PRIOR TO BEGINNING CONSTRUCTION ACTIVITIES, CONTACT J.U.L.I.E. AT 1-800-892-0123 (OR 811) FOR EXACT FIELD LOCATION OF UTILITIES. PRIVATE UTILITY LOCATION SERVICES SHALL BE PROVIDED BY THE CONTRACTOR TO LOCATE ANY PRIVATE UTILITIES ON SITE. NO ADDITIONAL COMPENSATION WILL BE PROVIDED FOR PRIVATE UTILITY LOCATION SERVICES. DAMAGE, AND THE COST THEREOF, TO ANY AND ALL UTILITIES SHALL BE THE SOLE RESPONSIBILITY OF THE CONTRACTOR. ANY AND ALL EXISTING UTILITIES SHOWN HEREON ARE APPROXIMATE. THE ENGINEER AND SURVEYOR ASSUMES NO RESPONSIBILITY FOR THE LOCATION OF THE EXISTING UTILITIES SHOWN HEREON.
3. IF THERE ARE ANY UTILITIES WHICH ARE NOT MEMBERS OF THE J.U.L.I.E. SYSTEM, THE CONTRACTOR SHALL BE SOLELY RESPONSIBLE FOR DETERMINING THIS AND REQUESTING SAID UTILITIES TO FIELD VERIFY AND MARK PERTINENT UTILITY LOCATIONS.
4. THE UTILITY LOCATIONS, DEPTHS, ETC. SHOWN ON THESE PLANS ARE APPROXIMATE ONLY, AND SHALL BE VERIFIED BY THE CONTRACTOR WITH ALL AFFECTED UTILITY COMPANIES PRIOR TO INITIATING CONSTRUCTION OPERATIONS; THE ENGINEER AND OWNER ASSUME NO RESPONSIBILITY FOR THE ADEQUACY, SUFFICIENCY OR EXACTNESS OF THESE UTILITY REPRESENTATIONS.
5. THE CONTRACTOR SHALL CONTACT THE NECESSARY UTILITY COMPANIES FOR ANY UTILITY RELOCATIONS. THE CONTRACTOR SHALL PAY FOR ALL COSTS ASSOCIATED WITH RELOCATION OF UTILITIES ON OR ADJACENT TO THE SUBJECT PROPERTY OR WITHIN THE ROAD RIGHT-OF-WAY.
6. TRENCH BACKFILL SHALL BE FILL MATERIAL TYPE A (GRAVEL OR CA6 CRUSHED STONE.) OR TYPE C (SAND FA-1 OR SAND FA-2) IN ACCORDANCE WITH AASHTO T27 GUIDELINES AND THE ILLINOIS DEPARTMENT OF TRANSPORTATION'S "STANDARD SPECIFICATIONS FOR WATER & SEWER CONSTRUCTION IN ILLINOIS", CURRENT EDITION. COST SHALL BE INCLUDED IN UNIT PRICE OF PIPE.
7. TRENCH BACKFILL SHALL BE USED IN LOCATIONS WHERE THERE IS AN EXISTING OR PROPOSED PERMANENT SURFACE.
8. ABANDONED UNDERGROUND UTILITIES THAT CONFLICT WITH CONSTRUCTION OR HAVE THE POTENTIAL FOR CREATING FUTURE PROBLEMS SHALL BE DISPOSED OF OUTSIDE THE LIMITS OF THE PROJECT AT AN APPROVED LOCATION OBTAINED BY THE CONTRACTOR, ACCORDING TO THE "STANDARD SPECIFICATIONS FOR WATER & SEWER CONSTRUCTION IN ILLINOIS", CURRENT EDITION, AND AS DIRECTED BY THE ENGINEER. THIS WORK WILL NOT BE PAID FOR SEPARATELY, BUT SHALL BE CONSIDERED INCIDENTAL TO EARTH EXCAVATION AND NO ADDITIONAL COMPENSATION WILL BE ALLOWED.
9. ANY AND ALL FIELD TILES AND OR STORM SEWERS DAMAGED OR ENCOUNTERED DURING THE CONSTRUCTION ACTIVITIES SHALL BE REPAIRED, REPLACED AND/OR CONNECTED IMMEDIATELY BY THE CONTRACTOR. COST FOR SAID REPAIRS, REPLACEMENT, AND/OR CONNECTION SHALL BE THE SOLE RESPONSIBILITY OF THE CONTRACTOR.

SUBGRADES, SUBBASES, AND BASE COURSES

1. THE CONTRACTOR WILL BE REQUIRED TO SUBSTANTIATE BASE COURSE THICKNESSES AND FINISH PAVEMENT THICKNESSES. THE ENGINEER SHALL INSPECT BASE COURSE TO ENSURE REQUIRED BASE COURSE DEPTH IS PRESENT. IN ADDITION, THE ENGINEER OR AGENT SHALL WITNESS THE PLACEMENT OF BITUMINOUS BINDER AND SURFACE COURSE. CORE DRILLING MAY BE REQUIRED TO DEMONSTRATE THAT BASE COURSE AND PAVEMENT THICKNESSES CONFORM TO THE SPECIFICATIONS. PRIOR TO PLACING BASE COURSE MATERIAL, THE CONTRACTOR SHALL TEST ROLL THE SUBGRADE, IN THE PRESENCE OF THE ENGINEER OR THEIR AGENT TO DEMONSTRATE THAT SAID SUBGRADE IS READY FOR BASE. PRIOR TO PLACEMENT OF THE BITUMINOUS SURFACE, THE SAME VERIFICATION PROCEDURE SHALL BE PERFORMED ON THE BASE COURSE MATERIAL. THE CONTRACTOR SHALL NOTIFY THE ENGINEER AT LEAST 48 HOURS PRIOR TO PERFORMING ANY OF THE REQUIRED TESTS SO THAT A REPRESENTATIVE MAY BE PRESENT.
2. PRIOR TO ANY EMBANKMENT OR ROAD BASE BEING PLACED, SHOULD IT BE DETERMINED BY THE ENGINEER THAT THE SUBGRADE MATERIAL IS UNSUITABLE ON WHICH TO CONSTRUCT THE ROADWAY STRUCTURE, THE CONTRACTOR SHALL BE RESPONSIBLE FOR REMOVING THE UNSUITABLE MATERIAL TO THE SATISFACTION OF THE ENGINEER AND REPLACING SAME WITH STABILIZING SUBBASE CONSISTING OF SUBBASE GRANULAR MATERIAL, TYPE B IN ACCORDANCE WITH THE ILLINOIS DEPARTMENT OF TRANSPORTATION'S "STANDARD SPECIFICATIONS FOR ROAD AND BRIDGE CONSTRUCTION IN ILLINOIS", CURRENT EDITION. TO HELP MINIMIZE THE AMOUNT OF SUBBASE MATERIAL INSTALLED FOR GROUND STABILIZATION, GEOTECHNICAL FABRIC MAY BE INSTALLED AS APPROVED BY THE ENGINEER. FABRIC SHALL BE INSTALLED IN ACCORDANCE WITH ARTICLE 210 OF THE IDOT STANDARD SPECIFICATIONS. THE COARSE AGGREGATE SHALL BE PAID FOR AT THE CONTRACT UNIT PRICE PER CUBIC YARD FOR SUBBASE GRANULAR MATERIAL, TYPE B. THE EXCAVATION AND DISPOSAL OF THE UNSUITABLE MATERIAL SHALL BE CONSIDERED INCIDENTAL TO SUBBASE GRANULAR MATERIAL, TYPE B. STABILIZING FABRIC SHALL BE PAID FOR AT THE CONTRACT PRICE FOR TRIAXIAL GEOGRID FOR GROUND STABILIZATION.

EXCAVATION/EARTHWORK

1. THE CONTRACTOR SHALL USE CARE IN GRADING OR EXCAVATION NEAR ANY AND ALL EXISTING ITEMS WHICH ARE NOT INDICATED TO BE REMOVED. ANY DAMAGE DONE TO EXISTING ITEMS BY THE CONTRACTOR'S OPERATIONS SHALL BE REPAIRED AT NO ADDITIONAL EXPENSE TO THE OWNER.
2. PRIOR TO STARTING EARTHWORK OR UTILITY TRENCHING, THE CONTRACTOR SHALL STRIP THE SITE OF TOPSOIL TO A DEPTH OF 4" AND TO THE LIMITS APPROVED BY THE ENGINEER. THIS MATERIAL SHALL BE STOCKPILED IN A REMOTE LOCATION OF THE SITE (APPROVED BY THE ENGINEER) UNTIL THE PLAN IMPROVEMENTS ARE COMPLETED AND THE EXCESS MATERIAL SPREAD AS DIRECTED. IT SHALL THEN BE THE RESPONSIBILITY OF THE CONTRACTOR TO SPREAD THIS TOPSOIL MATERIAL IN AREAS OF THE SITE, OVER AREAS WHERE EXCESS EXCAVATED MATERIAL, SAND, GRAVEL HAS BEEN SPREAD OR IN OTHER AREAS AS DESIGNATED BY THE ENGINEER. THE MATERIAL SHALL THEN BE COMPACTED TO A MINIMAL DEPTH OF 4" AND FINE GRADED IN A MANNER ACCEPTABLE TO THE ENGINEER. THIS WORK SHALL BE IN ACCORDANCE WITH THE ILLINOIS DEPARTMENT OF TRANSPORTATION'S "STANDARD SPECIFICATIONS FOR ROAD AND BRIDGE CONSTRUCTION IN ILLINOIS", CURRENT EDITION.
3. CLEAN CONSTRUCTION OR DEMOLITION DEBRIS (CCDD) REQUIREMENTS--"THE CONTRACTOR IS RESPONSIBLE FOR THE ASSESSMENT AND PROPER DISPOSAL OF ALL EXCESS SOIL AND SUBSURFACE MATERIALS THAT ARE NOT ABLE TO BE RE-USED ON THE PROJECT SITE AS SUITABLE CLEAN FILL. CONTRACTOR RESPONSIBILITY'S SHALL INCLUDE ALL REQUIRED SOIL SAMPLING, LABORATORY ANALYSIS, DISPOSAL PROFILING FEES, TRANSPORTATION, AND DISPOSAL TIPPING FEES AND SURCHARGES."
4. ROCK IS NOT ANTICIPATED TO BE ENCOUNTERED.
5. ALL EXCAVATIONS FOR STRUCTURES AND PIPE SHALL BE KEPT DEWATERED DURING CONSTRUCTION UNTIL BACKFILL IS IN PLACE. DURING DEWATERING OPERATIONS, WATER SHALL BE PUMPED INTO SEDIMENT BASINS OR SILT TRAPS. (COST INCIDENTAL)
6. EARTH EXCAVATION SHALL CONFORM TO SECTION 202 OF THE ILLINOIS DEPARTMENT OF TRANSPORTATION'S "STANDARD SPECIFICATIONS FOR ROAD AND BRIDGE CONSTRUCTION IN ILLINOIS", CURRENT EDITION. THIS WORK SHALL INCLUDE THE EXCAVATION OF ALL MATERIALS TO DESIGN SUBGRADE ELEVATIONS INDICATED IN THE PLANS.
7. SHEETING AND SHORING SHALL BE CONSIDERED INCIDENTAL TO CONTRACT IF REQUIRED.
8. WHENEVER THE CONTRACTOR WORKS NEAR EXISTING FACILITIES WITHIN THE LIMITS OF THE IMPROVEMENTS DURING TRENCHING OPERATIONS, HE WILL BE REQUIRED TO HAND TRENCH IN THAT AREA IN ORDER NOT TO DAMAGE THESE FACILITIES. PUSH HOLES AND SEARCH HOLES THAT ARE DUG BY THE CONTRACTOR SHALL BE BACKFILLED BY TAMPING THE EXCAVATED MATERIAL BACK IN PLACE TO KEEP SETTLEMENT TO A MINIMUM. NO ADDITIONAL COMPENSATION WILL BE ALLOWED.
9. EMBANKMENT WORK SHALL CONSIST OF THE CONSTRUCTION OF EMBANKMENTS BY DEPOSITING, PLACING AND COMPACTING EARTH, STONE, GRAVEL OR OTHER MATERIALS OF ACCEPTABLE QUALITY ABOVE THE NATURAL GROUND OR OTHER SURFACE IN ACCORDANCE WITH THE ILLINOIS DEPARTMENT OF TRANSPORTATION'S "STANDARD SPECIFICATIONS FOR ROAD AND BRIDGE CONSTRUCTION IN ILLINOIS", CURRENT EDITION.
10. IF SUFFICIENT TOPSOIL IS NOT PRESENT, THE CONTRACTOR SHALL SPREAD FURNISHED TOPSOIL SO AS TO MEET THE REQUIREMENTS OF THE CONTRACT. FURNISHED TOPSOIL SHALL ONLY BE USED WITH APPROVAL BY THE ENGINEER. THIS FURNISHED TOPSOIL SHALL BE PAID FOR AS FURNISHED TOPSOIL IN PLACE, DEPTH SPECIFIED.
11. IN PROPOSED FILL AREAS FOR PAVEMENT AND EMBANKMENT, TOPSOIL AND TURF SHALL BE SCARIFIED AND REMOVED PRIOR TO CONSTRUCTING THE EMBANKMENT.

MATERIAL AND COMPACTION TESTING

1. A GEOTECHNICAL REPRESENTATIVE WILL BE PROVIDED AND PAID FOR BY THE OWNER FOR ANY REQUIRED TESTING. THE CONTRACTOR IS RESPONSIBLE TO FOLLOW AND MEET GUIDELINES SET BY THE GEOTECHNICAL REPRESENTATIVE.

ESTIMATE OF QUANTITIES

| BASE BID | | | |
|----------|---|----------|------|
| No. | ITEM | QUANTITY | UNIT |
| 1 | PAVEMENT REMOVAL | 2,950 | SY |
| 2 | SIDEWALK REMOVAL | 115 | SF |
| 3 | PCC CURB AND GUTTER REMOVAL | 125 | LF |
| 4 | TRASH ENCLOSURE REMOVAL | 1 | LS |
| 5 | AGGREGATE BASE COURSE, TY. B, 6" (CA-2) | 50 | SY |
| 6 | AGGREGATE BASE COURSE, TY. B, 6" (CA-6) | 50 | SY |
| 7 | HMA SURFACE COURSE MIX D, N50, 2" | 6 | TN |
| 8 | HMA BINDER COURSE IL19.0, N50, 4" | 12 | TN |
| 9 | BITUMINOUS MATERIAL (PRIME COAT) | 120 | LB |
| 10 | BITUMINOUS MATERIAL (TACK COAT) | 20 | LB |
| 11 | PCC CURB AND GUTTER, TYPE M6.18 | 625 | FT |
| 12 | PCC PAVEMENT, 7.5" | 2,900 | SY |
| 13 | PCC SIDEWALK, 4" | 120 | SF |
| 14 | REMOVE, BLAST, PAINT & REPLACE STAIRS AND RAILING | 1 | LS |
| 15 | PAINT PAVEMENT MARKINGS | 1 | LS |
| 16 | NEW TRASH ENCLOSURE | 1 | LS |
| 17 | TRAFFIC CONTROL AND PROTECTION | 1 | LS |
| 18 | CONCRETE WASHOUT BASIN | 1 | LS |
| 19 | EROSION AND SEDIMENT CONTROL | 1 | LS |
| 20 | RESTORATION | 1 | LS |

| UNIT PRICE ITEMS | | | |
|------------------|--|----------|------|
| No. | ITEM | QUANTITY | UNIT |
| 1 | REMOVAL AND DISPOSAL OF UNSUITABLE MATERIAL, 12" | 2,900 | SY |
| 2 | AGGREGATE BASE COURSE, TYPE B, 12" (CA-6) | 2,900 | SY |
| 3 | TRIAxIAL GEOGRID FOR GROUND STABILIZATION | 2,900 | SY |



ENGINEERING & ENVIRONMENTAL

ILLINOIS DESIGN FIRM NO. 184-003525

ILLINOIS
IOWA
WISCONSIN

OWNER/DEVELOPER:

ROCKFORD PUBLIC SCHOOLS #205
501 7TH STREET
ROCKFORD, ILLINOIS 61104

PROJECT AND LOCATION:

OSC PARKING LOT IMPROVEMENTS
ROCKFORD, ILLINOIS

DRAWN BY: BF
APPROVED BY: SG
DATE: 4/14/2023
SCALE: AS NOTED

| REVISIONS | | |
|-----------|-------------|------|
| REV. NO. | DESCRIPTION | DATE |
| | | |
| | | |
| | | |
| | | |

DRAWING:

GENERAL NOTES

SET TYPE: BID SET

G:\C30\21\21-1159 PH18\Plans\21-1159 PH18 Plans.dwg, Gen Notes 2

JOB NUMBER:

21-1159 PH18

SHEET NUMBER:

3 of 9

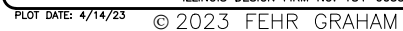

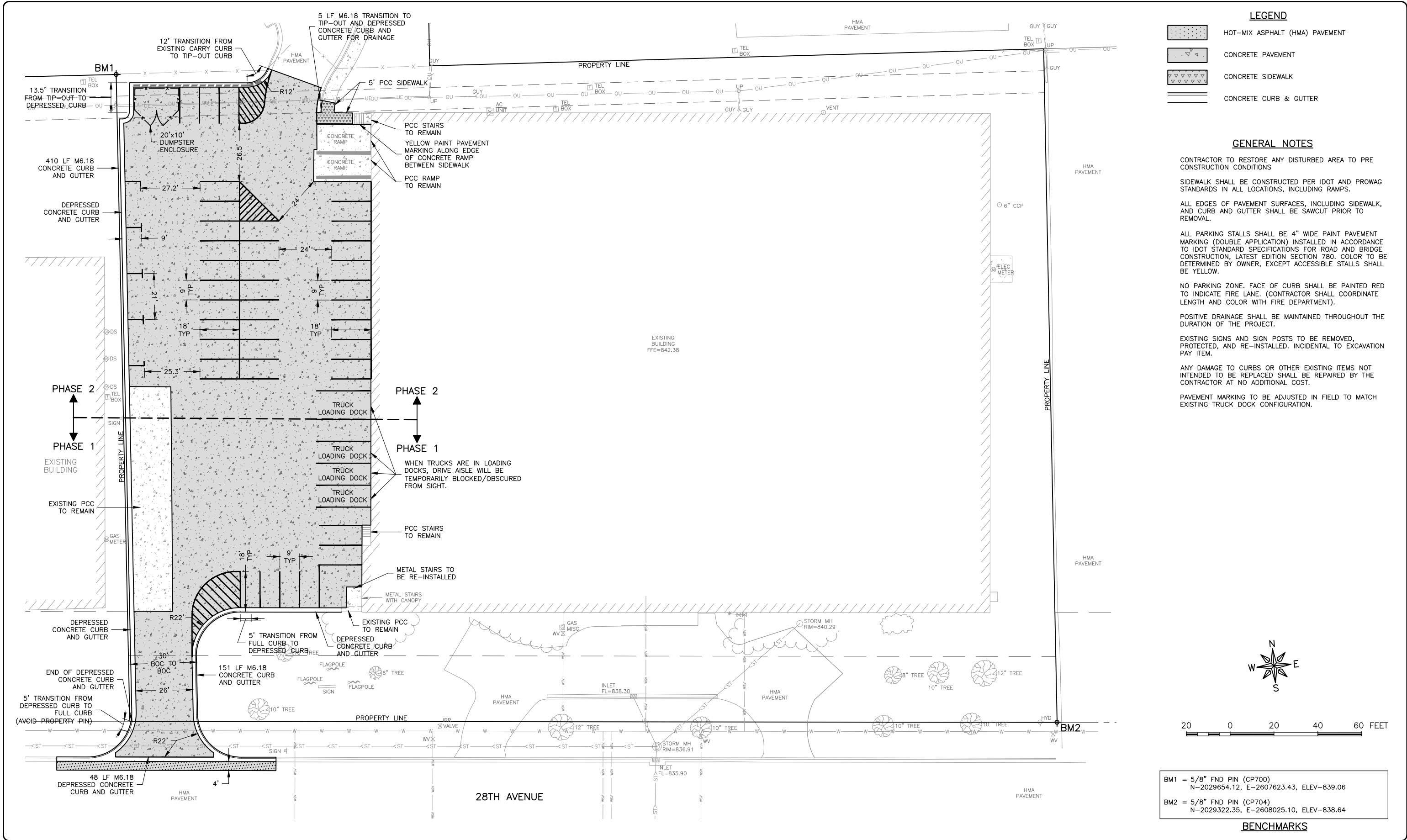

FEHR GRAHAM

ENGINEERING & ENVIRONMENTAL

ILLINOIS DESIGN FIRM NO. 184-003525

ILLINOIS
IOWA
WISCONSIN

OWNER/DEVELOPER:

ROCKFORD PUBLIC SCHOOLS #205
501 7TH STREET
ROCKFORD, ILLINOIS 61104

PROJECT AND LOCATION:

OSC PARKING LOT IMPROVEMENTS
ROCKFORD, ILLINOIS

DRAWN BY: BF
APPROVED BY: SG
DATE: 4/14/2023
SCALE: AS NOTED

REVISIONS

| REV. NO. | DESCRIPTION | DATE |
|----------|-------------|------|
| | | |
| | | |
| | | |
| | | |

DRAWING:

SITE DESIGN PLAN

SET TYPE: BID SET

G:\C30\21\21-1159 PH18\21-1159 PH18 Design.dwg, Site-Design

JOB NUMBER:

21-1159 PH18

SHEET NUMBER:

5 of 9

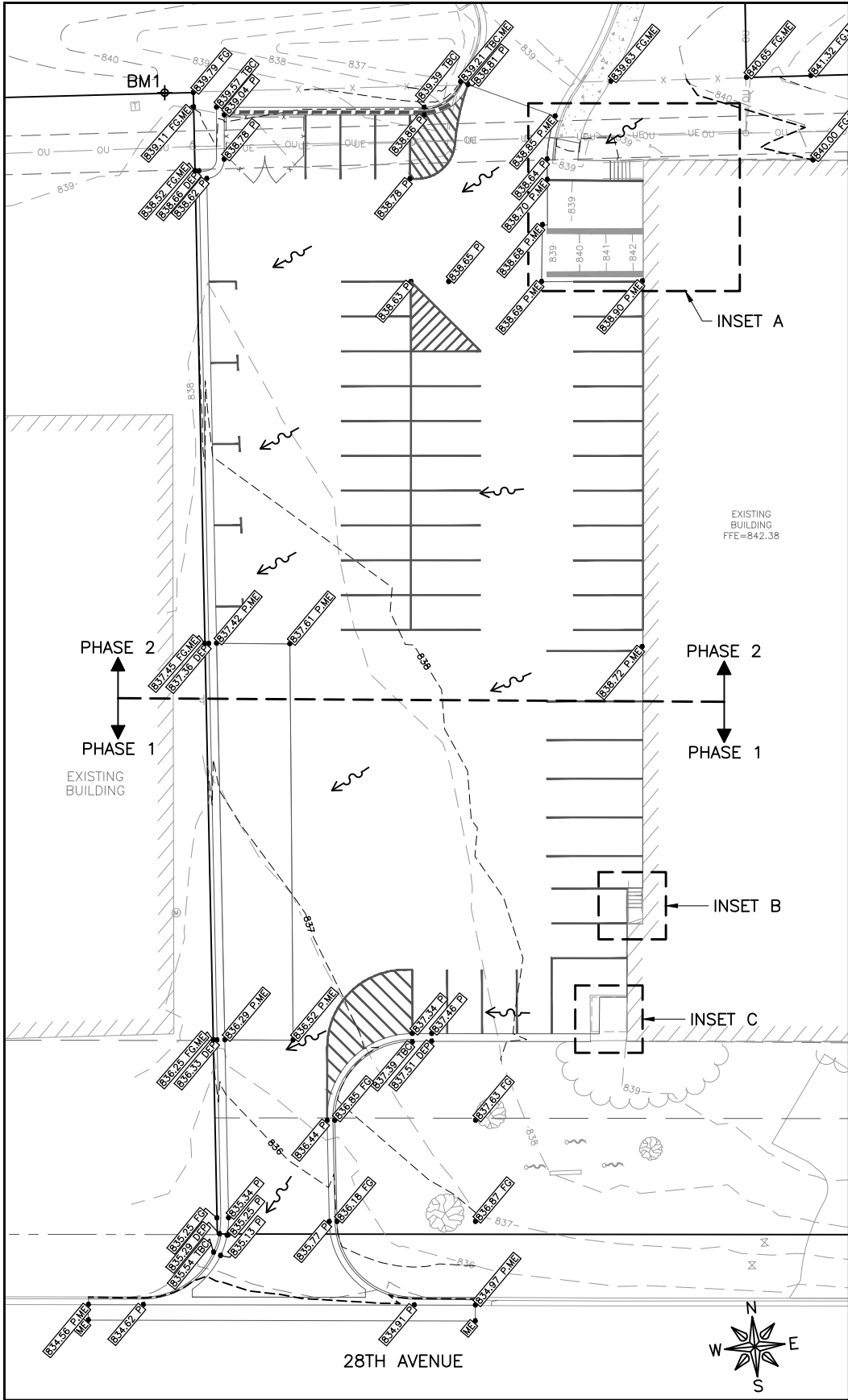

OVERALL GRADING PLAN
SCALE = 1"=20'

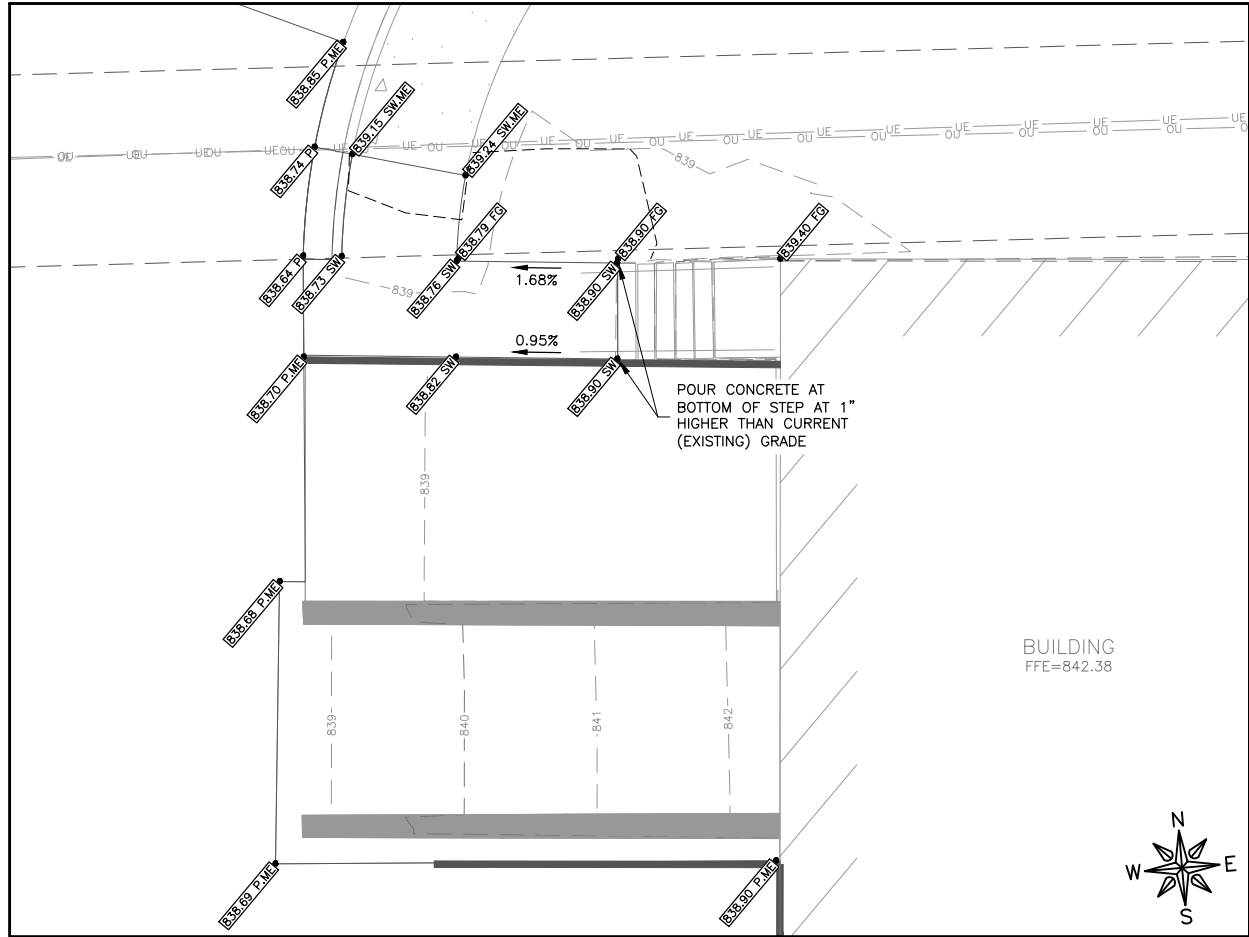

INSET A
SCALE = 1"=5'

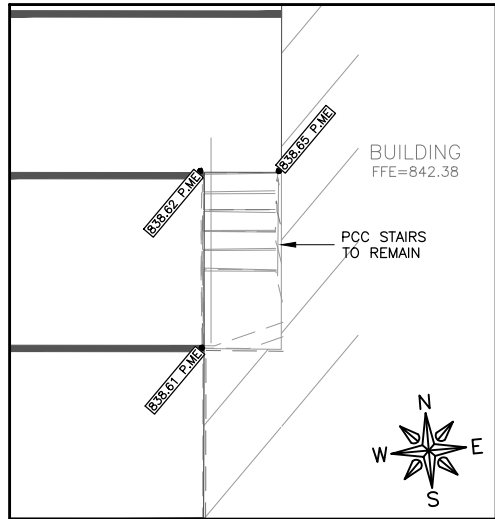

INSET B
SCALE = 1"=5'

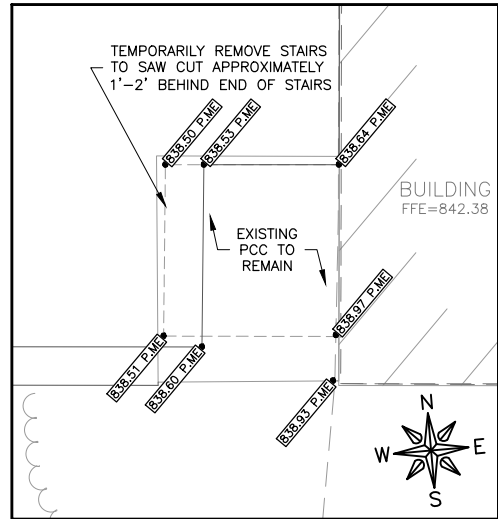

INSET C
SCALE = 1"=5'

- LEGEND**
- PROPOSED PAVEMENT GRADE
 - PROPOSED SIDEWALK GRADE
 - PROPOSED FINISHED GROUND GRADE
 - PROPOSED DEPRESSED CURB GRADE
 - PROPOSED TOP BACK OF CURB
 - MATCH EXISTING
 - SURFACE FLOW DIRECTION

GENERAL NOTES

CONTRACTOR TO RESTORE ANY DISTURBED AREA TO PRE CONSTRUCTION CONDITIONS.

BM1 = 5/8" FND PIN (CP700)
N-2029654.12, E-2607623.43, ELEV-839.06

BM2 = 5/8" FND PIN (CP704)
N-2029322.35, E-2608025.10, ELEV-838.64

BENCHMARKS

FEHR GRAHAM

ENGINEERING & ENVIRONMENTAL

ILLINOIS DESIGN FIRM NO. 184-003525

ILLINOIS
IOWA
WISCONSIN

OWNER/DEVELOPER:

ROCKFORD PUBLIC SCHOOLS #205
501 7TH STREET
ROCKFORD, ILLINOIS 61104

PROJECT AND LOCATION:

OSC PARKING LOT IMPROVEMENTS
ROCKFORD, ILLINOIS

DRAWN BY: BF

APPROVED BY: SG

DATE: 4/14/2023

SCALE: AS NOTED

REVISIONS

| REV. NO. | DESCRIPTION | DATE |
|----------|-------------|------|
| | | |
| | | |
| | | |
| | | |

DRAWING:

SITE GRADING PLAN

SET TYPE: BID SET

G:\C30\21\21-1159 PH18\21-1159 PH18 Design.dwg, Site-Grading

JOB NUMBER:

21-1159 PH18

SHEET NUMBER:

6 of 9

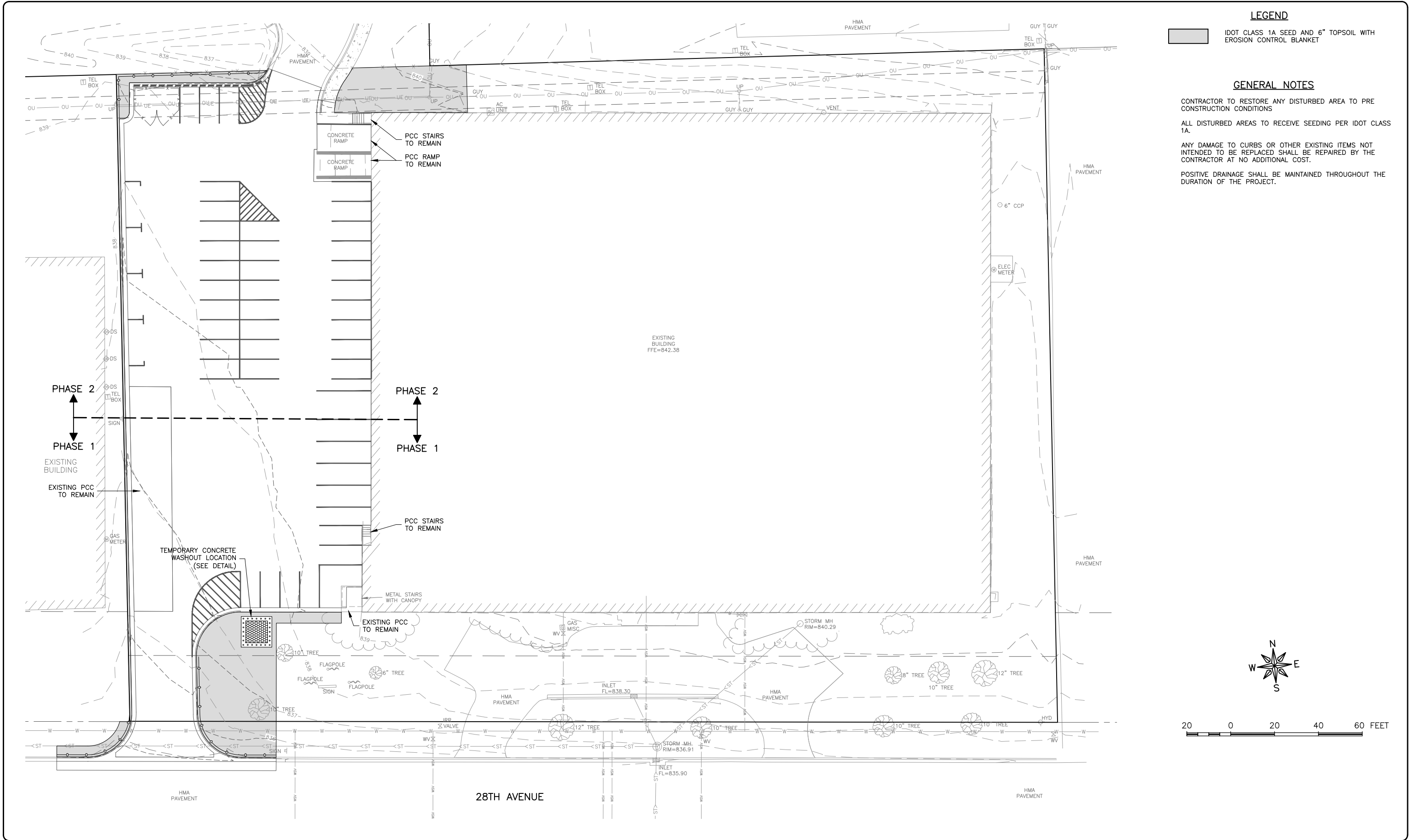

FEHR GRAHAM

ENGINEERING & ENVIRONMENTAL

ILLINOIS DESIGN FIRM NO. 184-003525

ILLINOIS
IOWA
WISCONSIN

OWNER/DEVELOPER:

ROCKFORD PUBLIC SCHOOLS #205
501 7TH STREET
ROCKFORD, ILLINOIS 61104

PROJECT AND LOCATION:

OSC PARKING LOT IMPROVEMENTS
ROCKFORD, ILLINOIS

DRAWN BY: BF
APPROVED BY: SG
DATE: 4/14/2023
SCALE: AS NOTED

REVISIONS

| REV. NO. | DESCRIPTION | DATE |
|----------|-------------|------|
| | | |
| | | |
| | | |
| | | |

DRAWING:

SITE EROSION CONTROL PLAN

SET TYPE: BID SET

G:\C30\21\21-1159 PH18\21-1159 PH18 Design.dwg, Site-Erosion

JOB NUMBER:

21-1159 PH18

SHEET NUMBER:

7 of 9

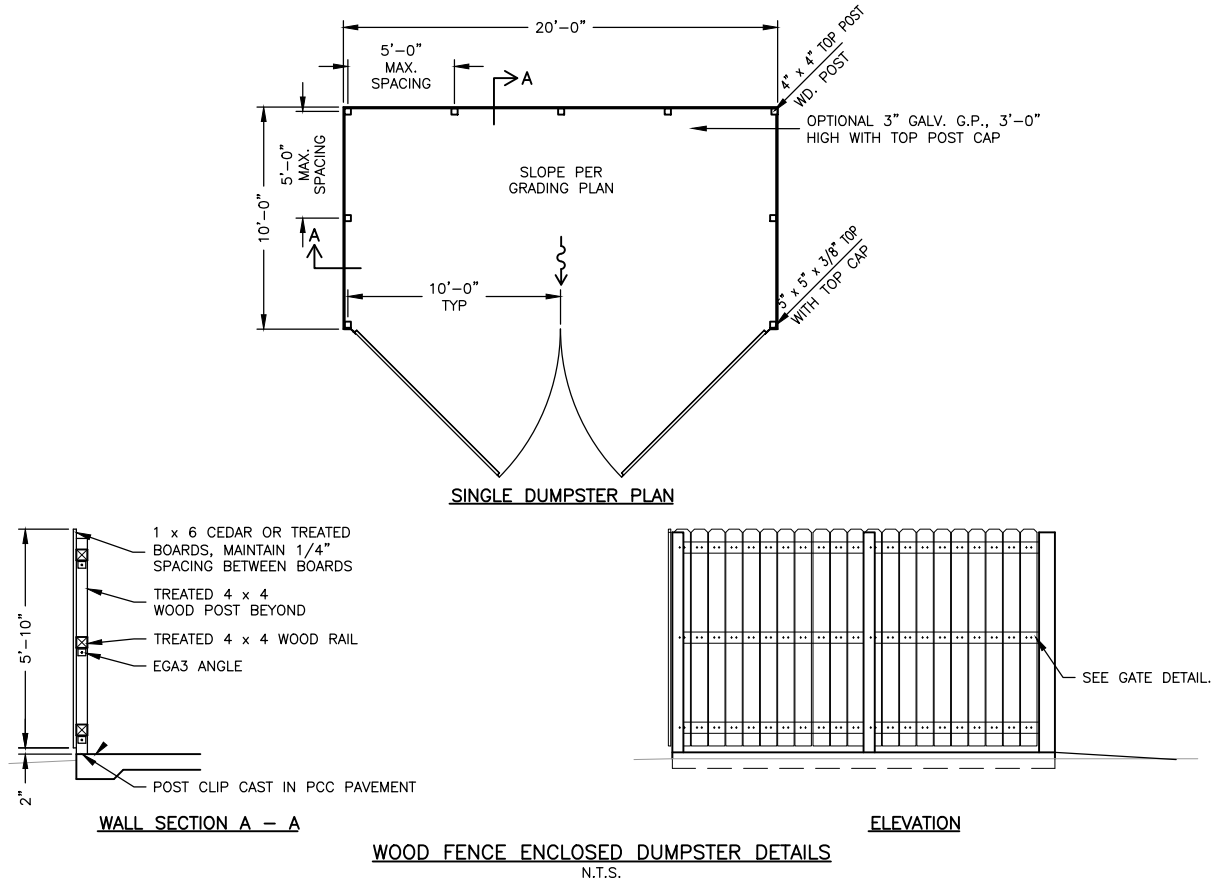

WOOD FENCE ENCLOSED DUMPSTER DETAILS
N.T.S.

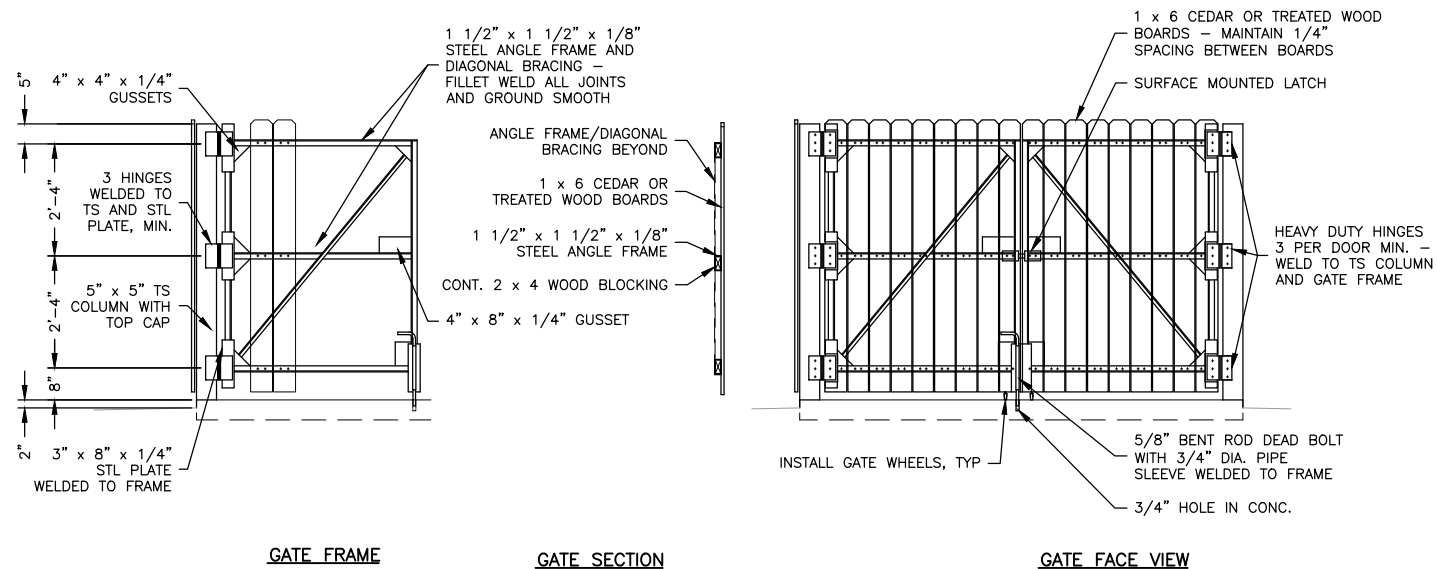

GATE FOR DUMPSTER ENCLOSURE DETAILS
N.T.S.

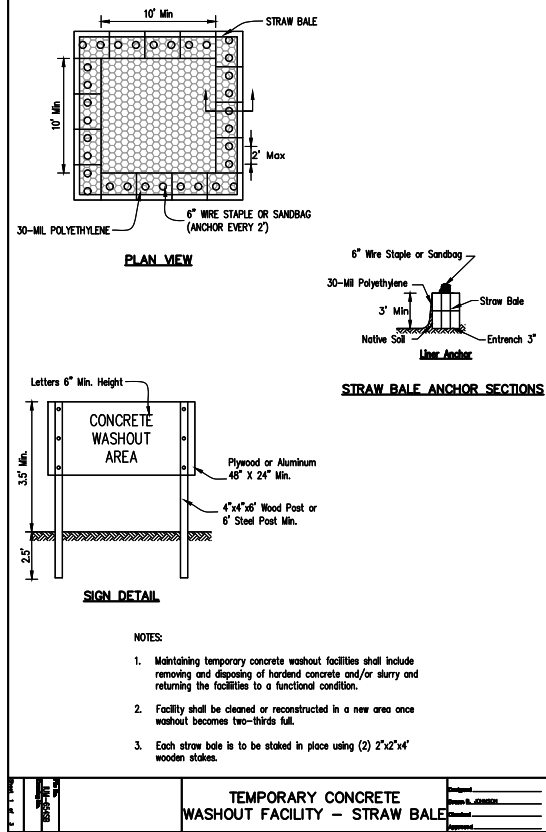

TEMPORARY CONCRETE
WASHOUT FACILITY - STRAW BALE

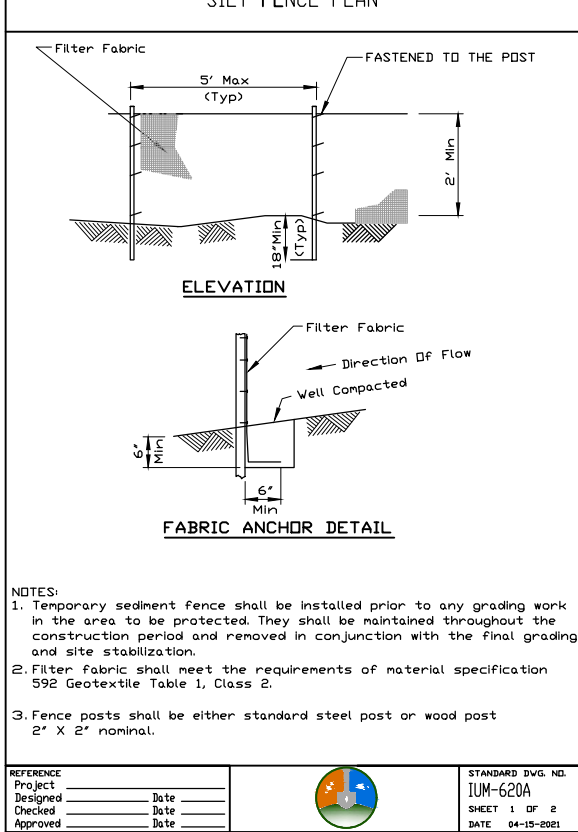

| | | | | |
|-----------|---------|--------|---------|----------|
| REFERENCE | Project | Design | Checked | Approved |
| | Date | Date | Date | Date |
| | | | | |
| | | | | |

| | |
|-------------------|------------|
| STANDARD DWG. NO. | IUM-620A |
| SHEET | 1 OF 2 |
| DATE | 04-15-2021 |

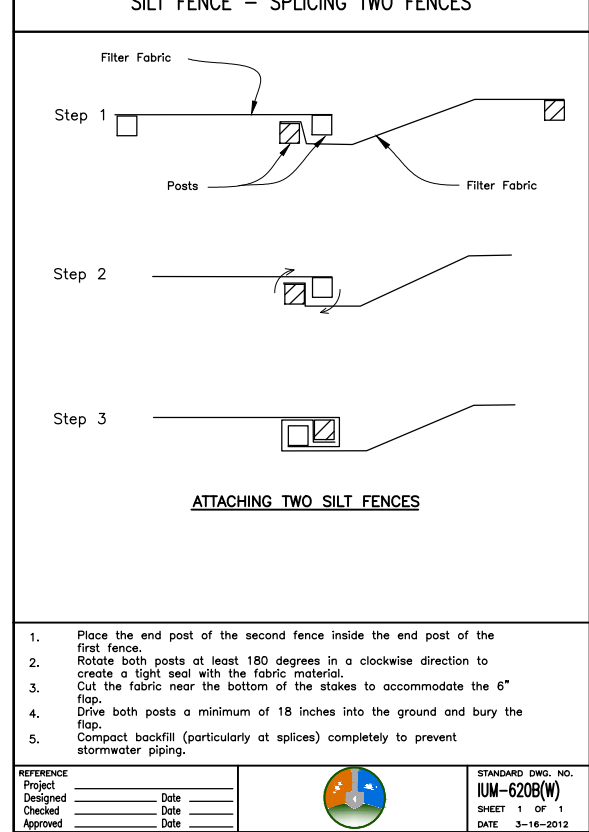

| | | | | |
|-----------|---------|--------|---------|----------|
| REFERENCE | Project | Design | Checked | Approved |
| | Date | Date | Date | Date |
| | | | | |
| | | | | |

| | |
|-------------------|-------------|
| STANDARD DWG. NO. | IUM-620B(W) |
| SHEET | 1 OF 1 |
| DATE | 3-16-2012 |

FEHR GRAHAM

ENGINEERING & ENVIRONMENTAL

ILLINOIS DESIGN FIRM NO. 184-003525

ILLINOIS
IOWA
WISCONSIN

OWNER/DEVELOPER:
ROCKFORD PUBLIC SCHOOLS #205
501 7TH STREET
ROCKFORD, ILLINOIS 61104

PROJECT AND LOCATION:
OSC PARKING LOT IMPROVEMENTS
ROCKFORD, ILLINOIS

DRAWN BY: BF
APPROVED BY: SG
DATE: 4/14/2023
SCALE: AS NOTED

| REVISIONS | | |
|-----------|-------------|------|
| REV. NO. | DESCRIPTION | DATE |
| | | |
| | | |
| | | |

DRAWING:
DETAILS

SET TYPE: BID SET

G:\C30\21-1159 PH18\Plans\21-1159 PH18 Plans.dwg, Details 2

JOB NUMBER:
21-1159 PH18

SHEET NUMBER:
9 of 9